

Wain
ESTATES

This drawing is subject to copyright
DO NOT SCALE FROM THIS DRAWING

Project Name:
**Lytham Drive
Bramhall**

Drawing Title:
**Location Plan
(Application)**

Date: 24/01/24	Drawn: DMF	Scale: 1:2500@A2
Job No: 315	Dwg No: 102	Revision: *



FOR ILLUSTRATIVE PURPOSES ONLY.
 OUTLINE PLANNING APPLICATION WITH
 ALL MATTERS TO BE RESERVED OTHER
 THAN ACCESS

NOTES
 This drawing is the property of FPCR Environment and Design Ltd and is issued on the condition it is not reproduced, retained or disclosed to any unauthorised person, either wholly or in part without written consent of FPCR Environment and Design Ltd.

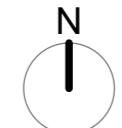
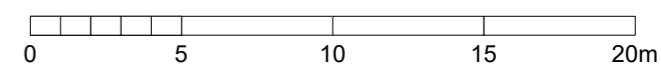

KEY

- Site Boundary 2.74ha
- Proposed Access
- Proposed Residential Development (up to 60 dwellings)
- Indicative Road Layout
- Existing Footpath
- Retained Access to Paddock Land
- Indicative Planting
- Existing Vegetation Retained
- Proposed LEAP with 20m offset (400m²)
- Existing Pond

P04	27/01/2025	Number of dwellings updated on key.	OWB	KMN
P03	24/01/2025	Indicative road layout updated.	OWB	KMN

rev	date	description	drn	chk

[masterplanning](#) [environmental assessment](#) [landscape design](#) [urban design](#) [ecology](#) [architecture](#) [arboriculture](#)

FPCR Environment and Design Ltd
 Lockington Hall
 Lockington
 Derby
 DE74 2RH

t: 01509 672772
 e: mail@fpcr.co.uk
 w: www.fpcr.co.uk

client
Wain Estates

project
Land at Pennington's Stables, Lytham Drive

drawing title
DEVELOPMENT FRAMEWORK PLAN

scale 1:1000 @ A2	drn OWB	chk KMN	date created 23 February 2024
project number 11986	status S3	issue P04	

document number
11986-FPCR-XX-XX-DR-L-0008

Project Code - Originator - Zone - Level - Type - Role - Drawing Number

FOR ILLUSTRATIVE PURPOSES ONLY.
 OUTLINE PLANNING APPLICATION WITH
 ALL MATTERS TO BE RESERVED OTHER
 THAN ACCESS







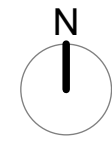
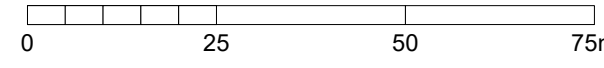

NOTES

This drawing is the property of FPCR Environment and Design Ltd and is issued on the condition it is not reproduced, retained or disclosed to any unauthorised person, either wholly or in part without written consent of FPCR Environment and Design Ltd.

Ordnance Survey base mapping - supplied by client.



KEY

-  Site Boundary 2.74ha
-  Proposed Residential Development (up to 60 dwellings)
-  Primary Street
-  Shared Surface
-  Private Drive
-  Retained Access to Paddock Land.
-  Proposed Planting
-  Existing Vegetation Retained
-  Proposed LEAP with 20m offset (400m²)

P01	09/01/2025	Planning issue.	CTH	KMN
rev	date	description	dm	chk



masterplanning ■
 environmental assessment ■
 landscape design ■
 urban design ■
 ecology ■
 architecture ■
 arboriculture ■

FPCR Environment and Design Ltd
 Lockington Hall
 Lockington
 Derby
 DE74 2RH

t: 01509 672772
 e: mail@fpcr.co.uk
 w: www.fpcr.co.uk

client
Wain Estates

project
Land at Pennington's Stables, Lytham Drive

drawing title
**ALTERNATIVE ILLUSTRATIVE
 MASTERPLAN**

project number 11986	status S1	issue P01
scale 1:1000 @ A3	dm chk CTH KMN	date created 09 January 2024

document number
11986-FPCR-XX-XX-DR-L-0010

Project Code - Originator - Zone - Level - Type - Role - Drawing Number



FOR ILLUSTRATIVE PURPOSES ONLY.
 OUTLINE PLANNING APPLICATION WITH
 ALL MATTERS TO BE RESERVED OTHER
 THAN ACCESS

NOTES

This drawing is the property of FPCR Environment and Design Ltd and is issued on the condition it is not reproduced, retained or disclosed to any unauthorised person, either wholly or in part without written consent of FPCR Environment and Design Ltd.

Ordnance Survey base mapping - supplied by client.



KEY

- Site Boundary 2.74ha
- Proposed Residential Development (up to 60 dwellings)
- Primary Street
- Shared Surface
- Private Drive
- Retained Access to Paddock Land.
- Proposed Planting
- Existing Vegetation Retained
- Proposed LEAP with 20m offset (400m²)

rev	date	description	drn	chk
P01	09/01/2025	Planning Issue.		CTH KMN

fpcr

- masterplanning •
- environmental assessment •
- landscape design •
- urban design •
- ecology •
- architecture •
- arboriculture •

FPCR Environment and Design Ltd
 Lockington Hall
 Lockington
 Derby
 DE74 2RH

t: 01509 672772
 e: mail@fpcr.co.uk
 w: www.fpcr.co.uk

client
Wain Estates

project
Land at Pennington's Stables, Lytham Drive

drawing title
ALTERNATIVE ILLUSTRATIVE MASTERPLAN

project number 11986	status S1	issue P01
scale 1:1000 @ A3	drn CTH	chk KMN
document number 11986-FPCR-XX-XX-DR-L-0010	date created 09 January 2024	

Project Code - Originator - Zone - Level - Type - Role - Drawing Number

File: \\FPCR-FS-G1\Projects\2115001\11986\LANDS\Drawings\11986-Alternative Illustrative Masterplan P01.dwg