

11, ALLERDEAN WALK, STOCKPORT, STOCKPORT, SK4 3RP

UPRN: 100011450961

HMLR Title No: GM582318 GM399555

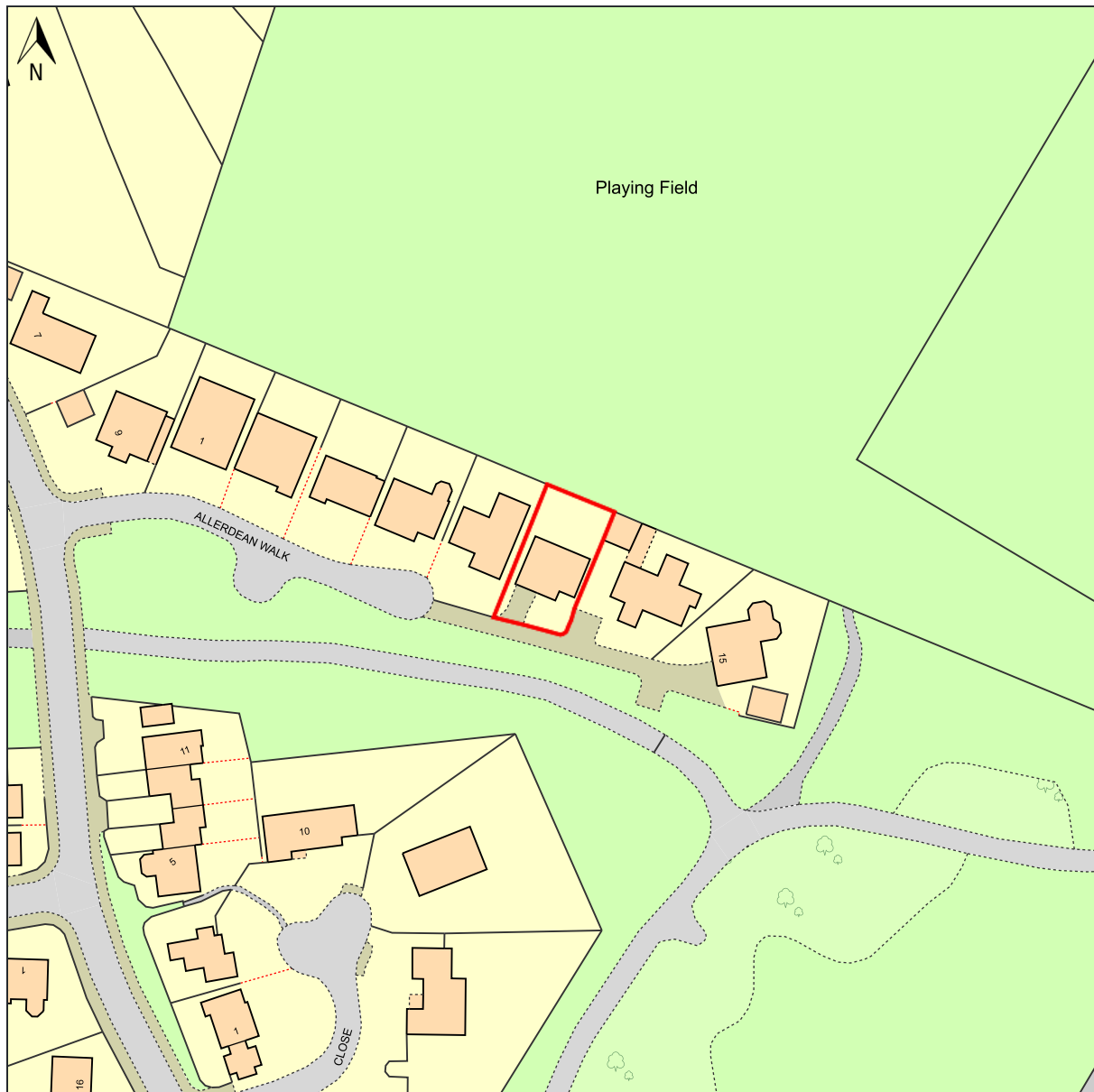

© Crown copyright and database rights, 2024. Ordnance Survey
0100031673 Created using Plans by Emapsite

0m 20m 40m 60m 80m 100m

Scale: 1:1250

Paper Size: A4

Notes:



All dimensions are to be checked on site, any discrepancies are to be reported to the Architect before work commences. Do not scale from this drawing for construction purposes.
 This drawing is to be read in conjunction with all relevant consultants and specialists drawings / documents, any discrepancies are to be reported to the Architect before the affected work commences.
 All structural components shown are indicative only. Details / calculations of structural members are to be provided by the Structural Engineer.
 This drawing is copyright.

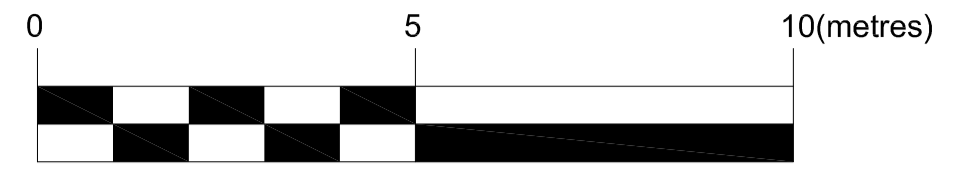

Drawn Scale - 1:100

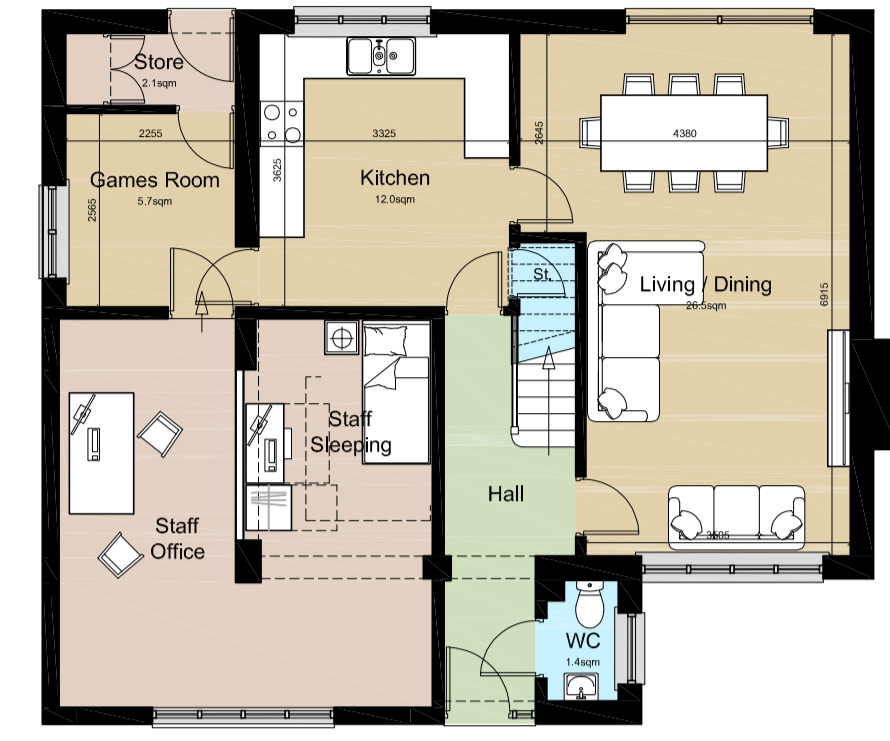

Proposed Ground Floor Plan

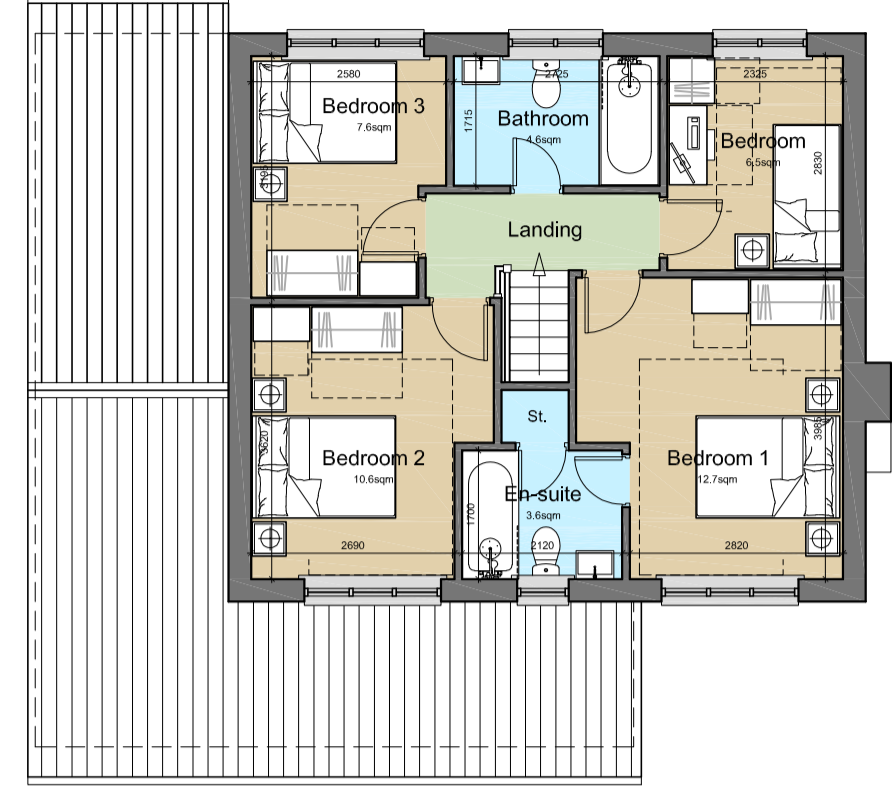

Proposed First Floor Plan

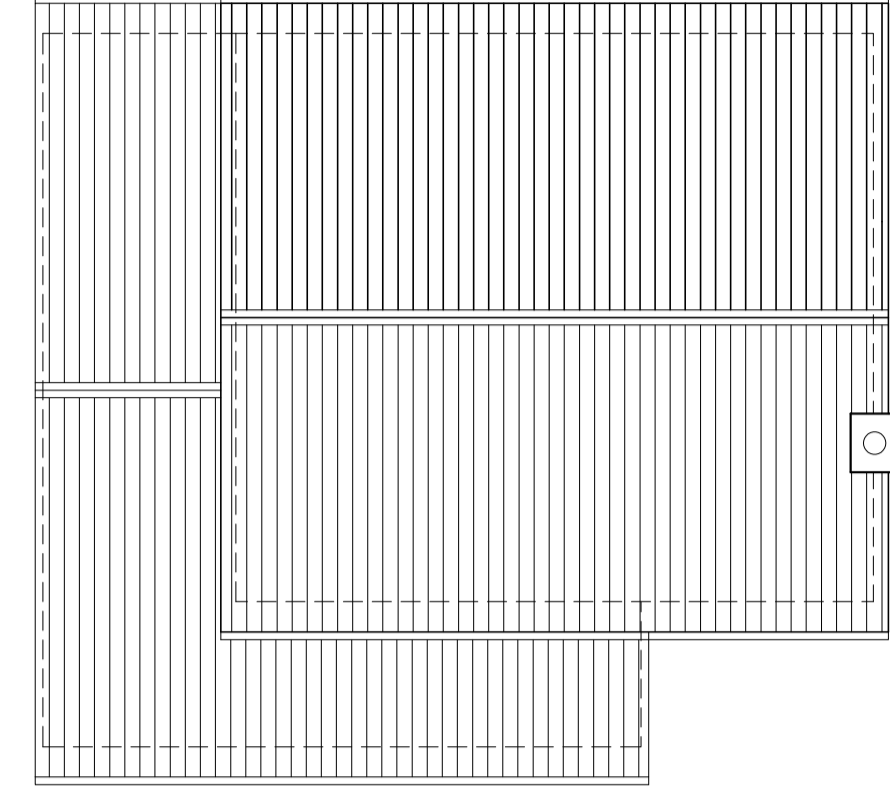

Proposed Roof Plan

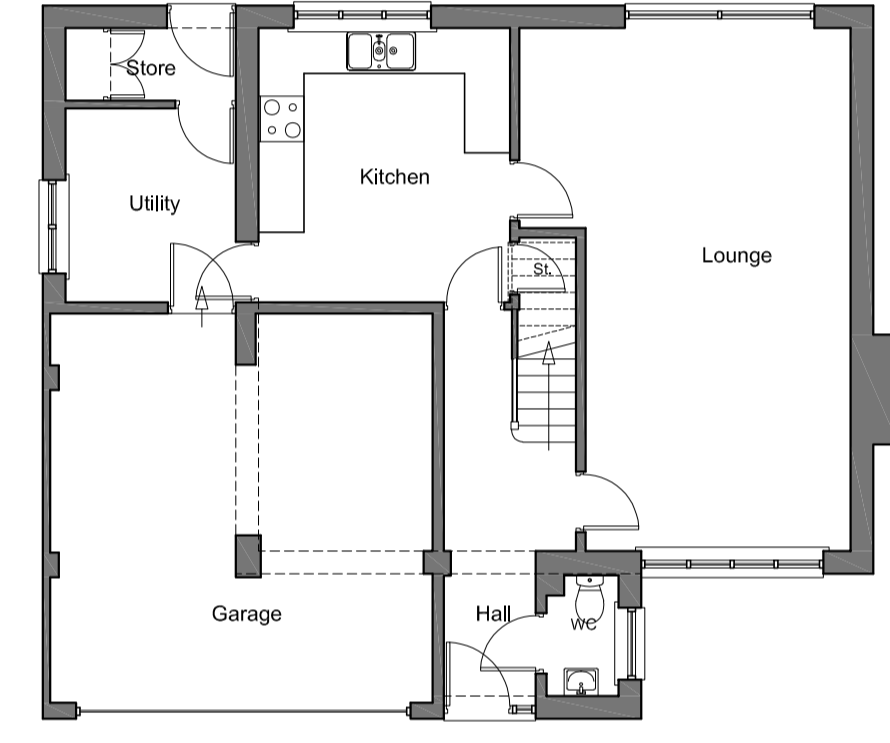

Existing Ground Floor Plan

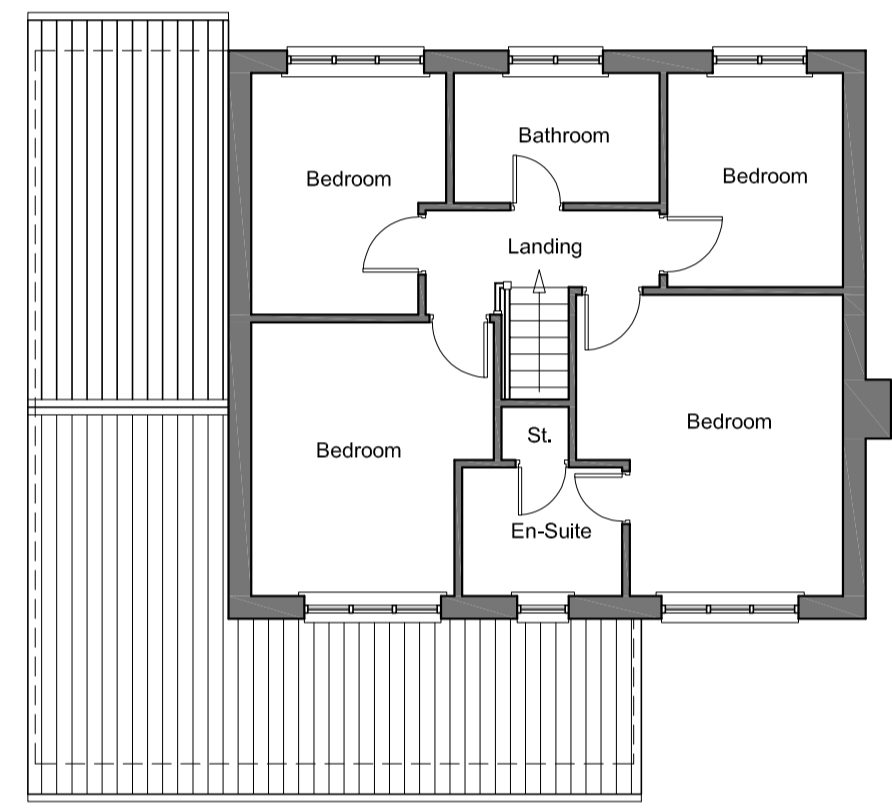

Existing First Floor Plan

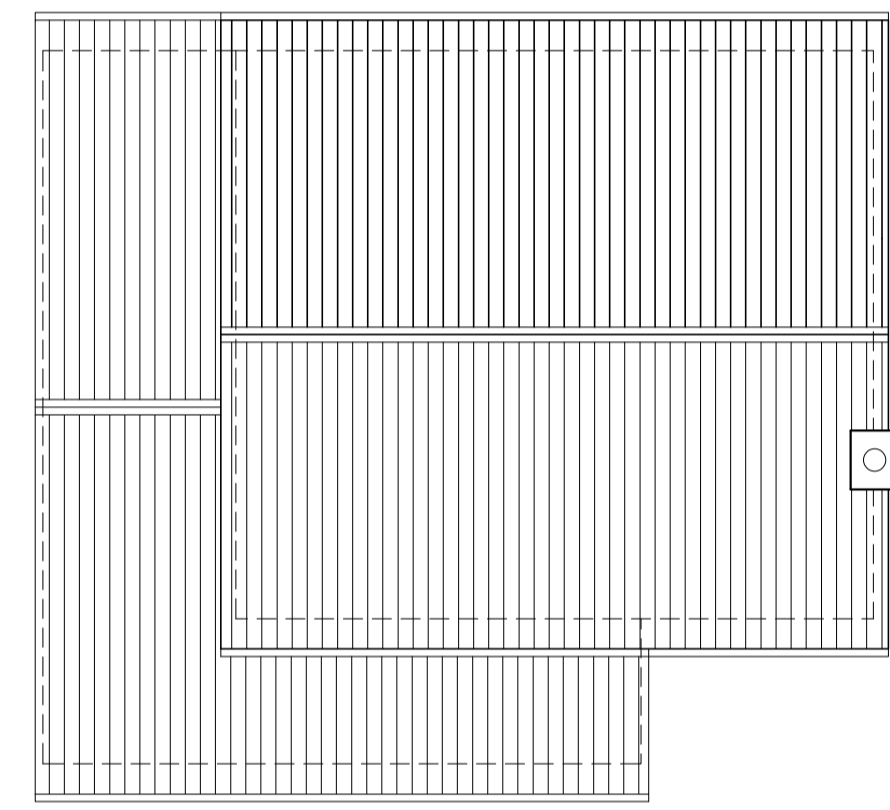

Existing Roof Plan

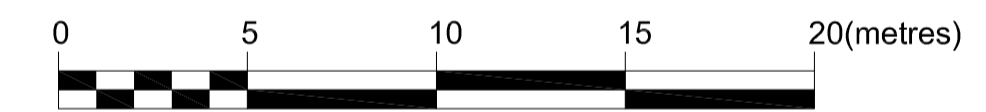

Drawn Scale - 1:200

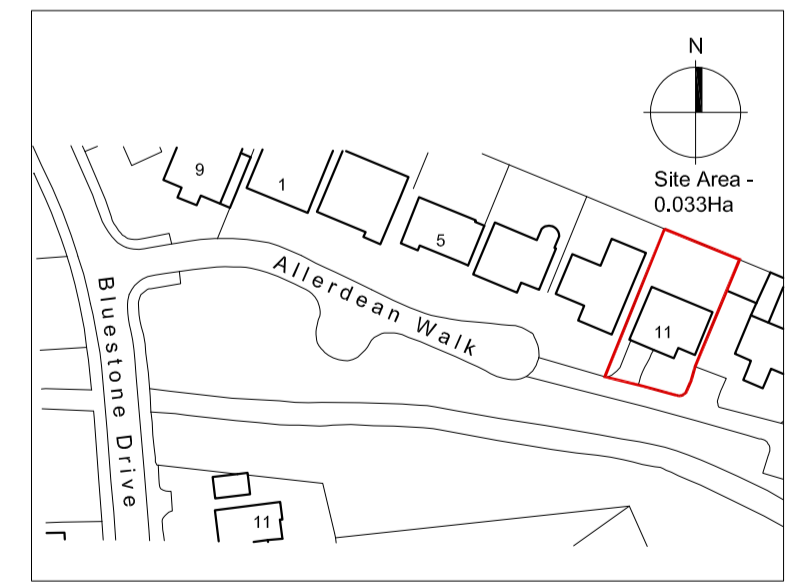

Location Plan - 1:1250



Existing Site Plan

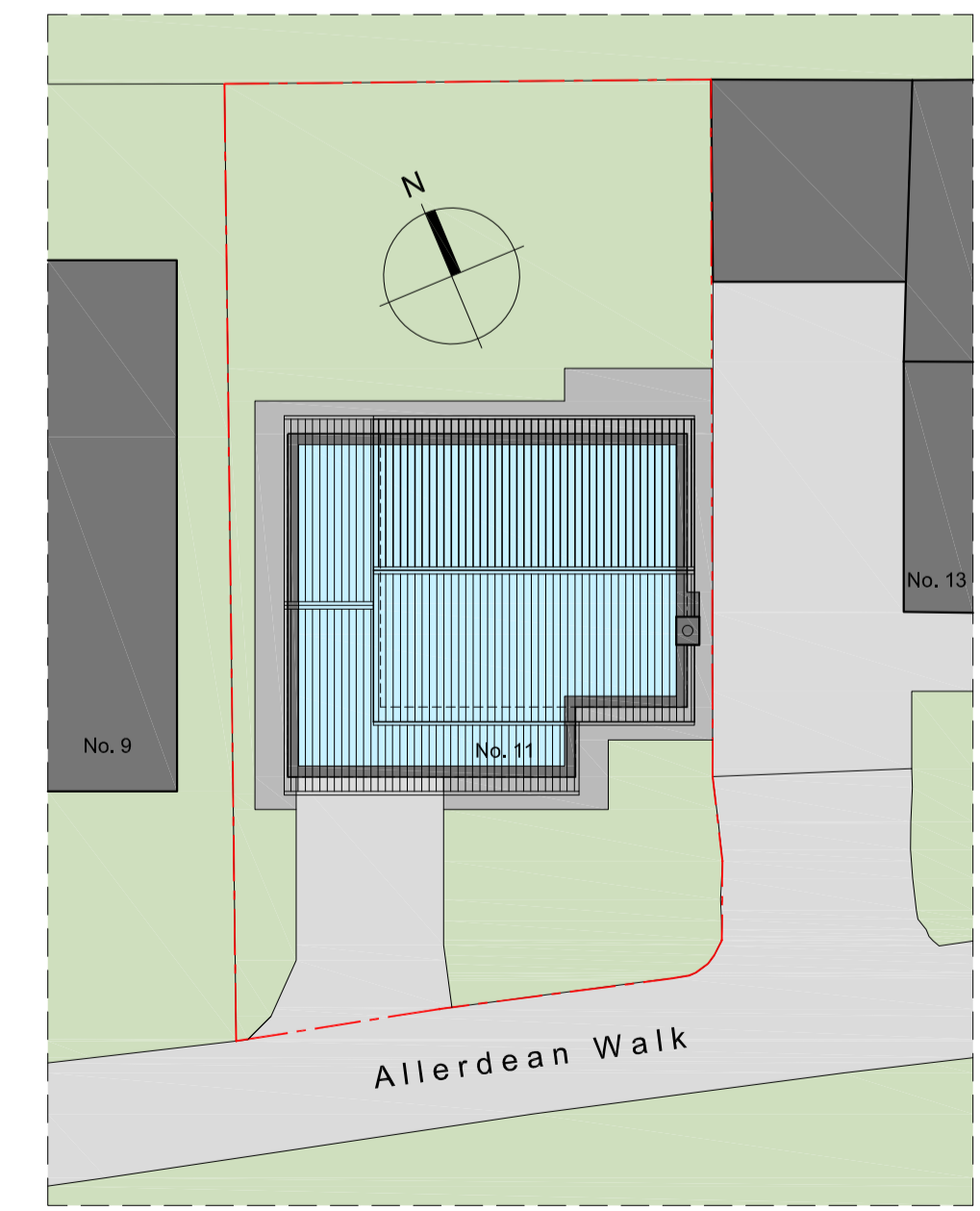

Proposed Site Plan



Tel : 0161 848 7263
 e-mail: mail@graysarchitecture.co.uk
 Client:
 16 Ardley Brook Close
 Ashey, Manchester
 M29 7SS

Project:
AM7 Living
 11 Alerdean Walk, Stockport, SK4 3RP

Drawing Title:
Existing & Proposed Plans

Scale:
 1:100 / 1:200 /
 1:1250 @ A1
 Date:
 April 2024

Drawing No:
 4693/001
 Revision:
 -