









- KEY:**
-  EXISTING UNCONTROLLED PEDESTRIAN CROSSING
  -  PROPOSED UNCONTROLLED PEDESTRIAN CROSSING
  -  DROPPED KERB LOCATION
  -  PROPOSED ROAD MARKINGS / PARKING RESTRICTIONS
  -  EXISTING ROAD MARKINGS
  -  PROPOSED SIGN
  -  EXISTING SIGN
  -  ONE WAY OPTION



EXISTING restriction of:  
No Waiting  
Mon-Fri,  
8:00 - 9:30am &  
2:45 - 4:15pm

EXISTING restriction of:  
No Waiting  
Mon-Fri,  
8am - 6pm

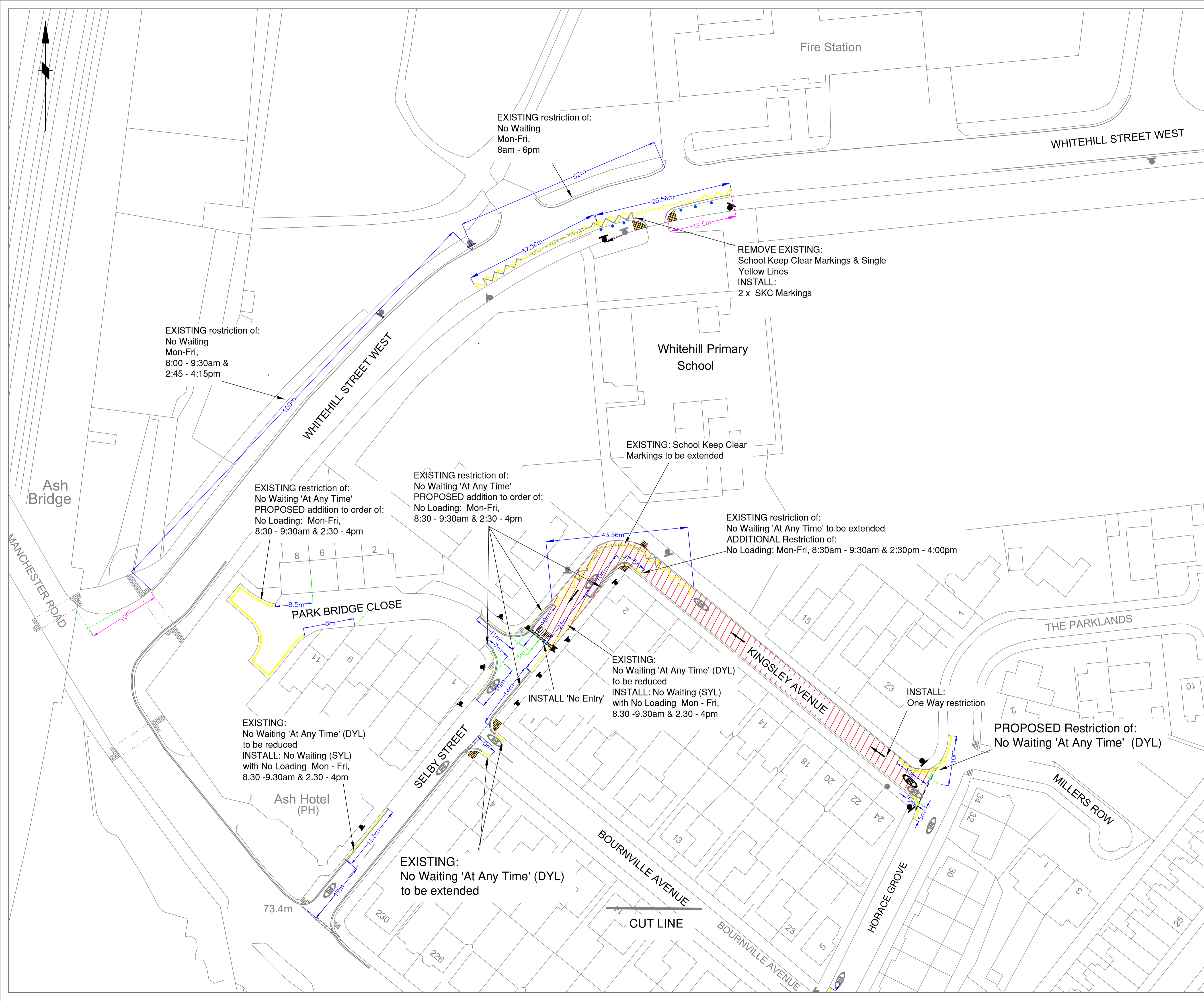
REMOVE EXISTING:  
School Keep Clear Markings & Single  
Yellow Lines  
INSTALL:  
2 x SKC Markings

EXISTING: School Keep Clear  
Markings to be extended

EXISTING restriction of:  
No Waiting 'At Any Time'  
PROPOSED addition to order of:  
No Loading: Mon-Fri,  
8:30 - 9:30am & 2:30 - 4pm

EXISTING restriction of:  
No Waiting 'At Any Time'  
PROPOSED addition to order of:  
No Loading: Mon-Fri,  
8:30 - 9:30am & 2:30 - 4pm

EXISTING restriction of:  
No Waiting 'At Any Time' to be extended  
ADDITIONAL Restriction of:  
No Loading: Mon-Fri, 8:30am - 9:30am & 2:30pm - 4:00pm

EXISTING:  
No Waiting 'At Any Time' (DYL)  
to be reduced  
INSTALL: No Waiting (SYL)  
with No Loading Mon - Fri,  
8.30 - 9.30am & 2.30 - 4pm

EXISTING:  
No Waiting 'At Any Time' (DYL)  
to be reduced  
INSTALL: No Waiting (SYL)  
with No Loading Mon - Fri,  
8.30 - 9.30am & 2.30 - 4pm

EXISTING:  
No Waiting 'At Any Time' (DYL)  
to be extended

PROPOSED Restriction of:  
No Waiting 'At Any Time' (DYL)

Rev.	Drawn	Checked	Date	Revision Details
AMENDMENTS				
<b>STOCKPORT</b> METROPOLITAN BOROUGH COUNCIL HIGHWAYS AND TRANSPORTATION STAFFORD HOUSE STOCKPORT SK1 3XE				
SERVICES TO PLACE				
Job Title				
<b>ROAD SAFETY AROUND SCHOOLS</b>				
Drawing Title				
<b>WHITEHILL PRIMARY SCHOOL TRO</b>				
Drawn	Engineer	Checked	Approved	
GK	GK	SA	AM	
Date	Date	Date	Date	
17/05/24	15/11/24	15/11/24	15/11/24	
Size	Scale			
A1	1:500			
Drawing No.	Revision No.			
0305 / 60 / WH / 002				A