

KEY - GENERAL:

- CARRIAGEWAY
- PROPOSED KERBS
- FOOTPRINT OF NEW DEVELOPMENT
- FOOTWAY
- PROPOSED TACTILE PAVING (UNCONTROLLED CROSSING)
- EXISTING TACTILE PAVING (UNCONTROLLED CROSSING)
- PROPOSED WHITE ROAD MARKINGS
- PROPOSED YELLOW ROAD MARKINGS
- EXISTING YELLOW ROAD MARKINGS
- PROPOSED BOLLARD
- PROPOSED BUS STOP UPGRADE
- PROPOSED ACCESS PROTECTION MARKINGS
- VEHICLE DROPPED CROSSING

VIEWPORT 1
Banner Building

VIEWPORT 2

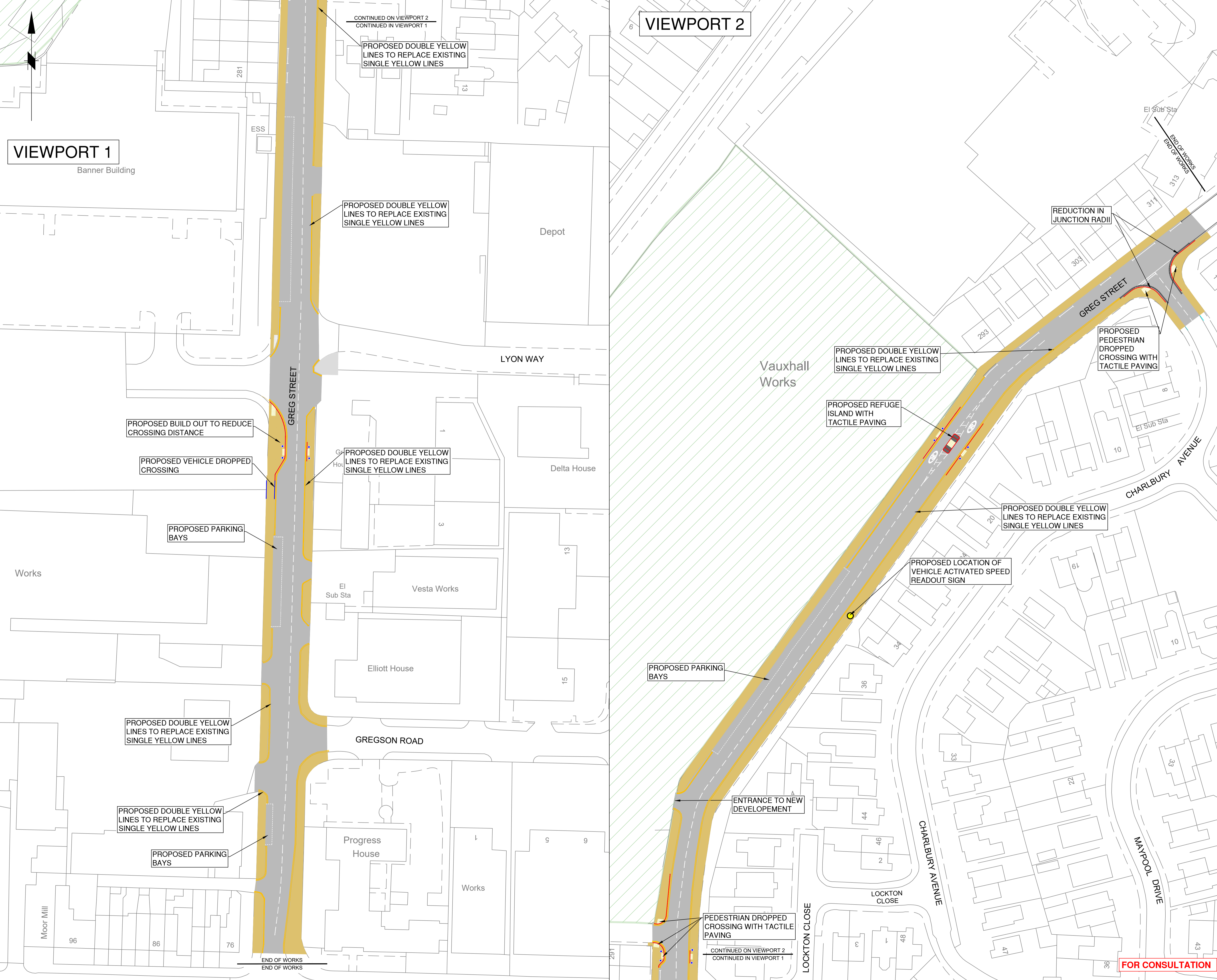

Rev.	Drawn	Checked	Date	Revision Details
AMENDMENTS				
STOCKPORT METROPOLITAN BOROUGH COUNCIL <small>HIGHWAYS AND TRANSPORTATION STOCKPORT SK1 5XE</small>				
MARK GLYNN DIRECTOR OF PLACE MANAGEMENT Job Title				
5217				
VAUXHALL INDUSTRIAL ESTATE				
Drawing Title				
GENERAL ARRANGEMENT				
Drawn	Engineer	Checked	Approved	
SK	TB	JG	NW	
Date	Date	Date	Date	
01/08/2024	01/08/2024	01/08/2024	01/08/2024	
Size	Scale			
A1	1:500			
Drawing No.				Revision
F/5217/CON/001				

FOR CONSULTATION