

This map is reproduced from Ordnance Survey material with the permission of Ordnance Survey on behalf of the Controller of Her Majesty's Stationery Office © Crown copyright. Unauthorised reproduction infringes Crown copyright and may lead to prosecution or civil proceedings. Stockport Metropolitan Borough Council 100019571 2022

# EXISTING

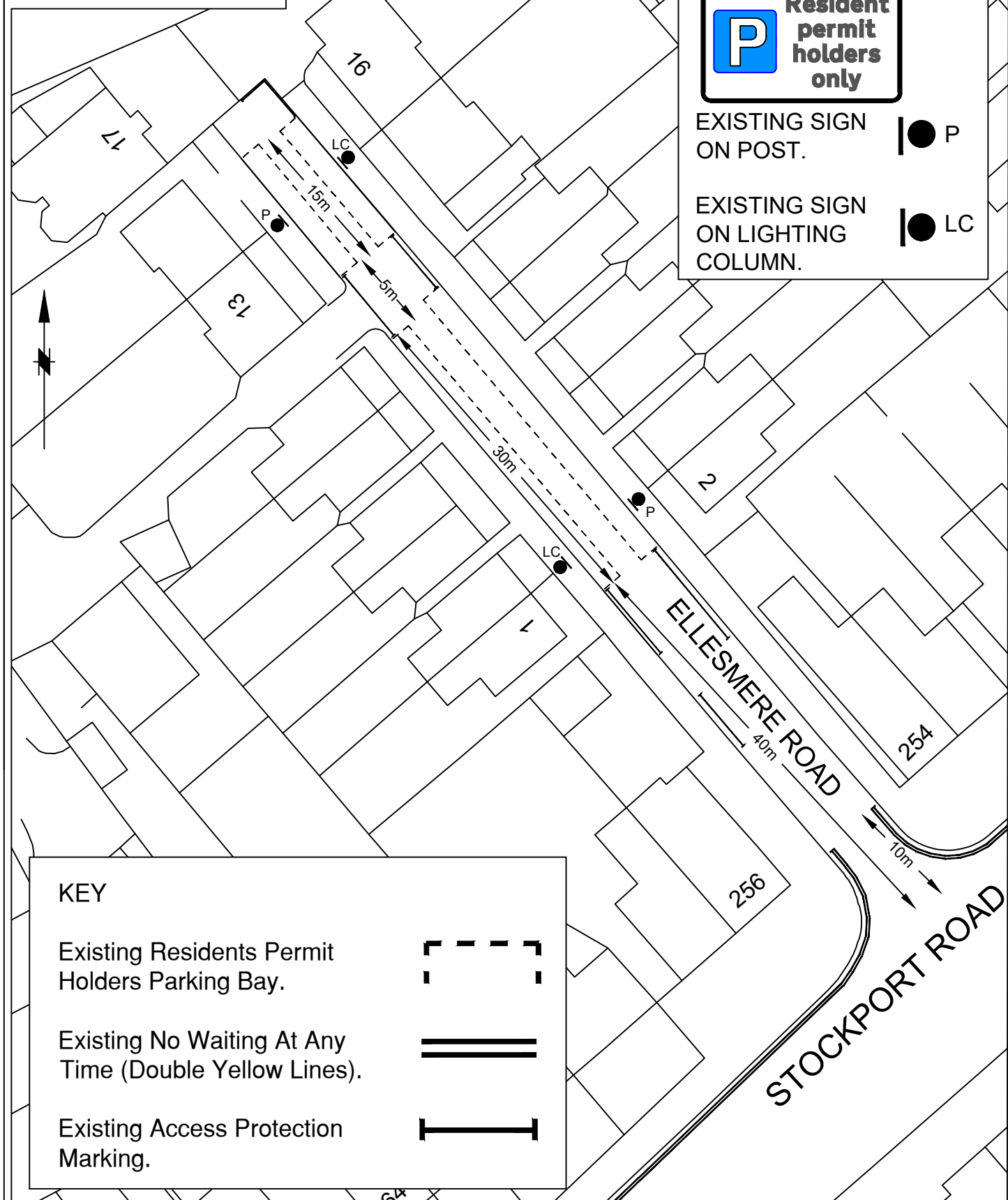

## KEY - SIGNAGE



- EXISTING SIGN ON POST. ● P
- EXISTING SIGN ON LIGHTING COLUMN. ● LC

# PROPOSED

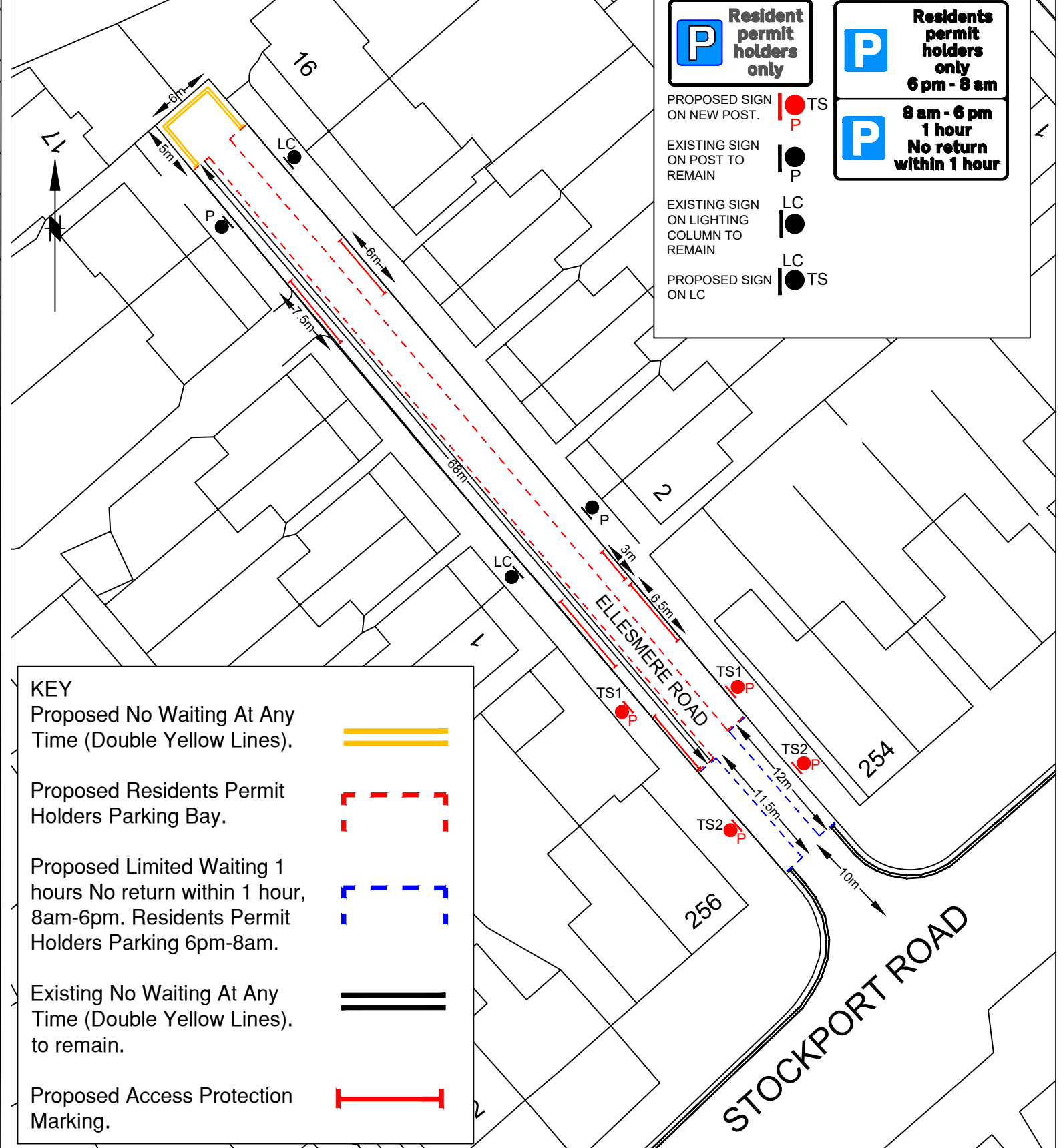

## KEY - SIGNAGE

- TS1 Resident permit holders only
- TS2 Residents permit holders only 6 pm - 8 am
- 8 am - 6 pm 1 hour No return within 1 hour

- PROPOSED SIGN ON NEW POST. ● TS
- EXISTING SIGN ON POST TO REMAIN ● P
- EXISTING SIGN ON LIGHTING COLUMN TO REMAIN ● LC
- PROPOSED SIGN ON LC ● TS

## KEY

- Proposed No Waiting At Any Time (Double Yellow Lines).
- Proposed Residents Permit Holders Parking Bay.
- Proposed Limited Waiting 1 hours No return within 1 hour, 8am-6pm. Residents Permit Holders Parking 6pm-8am.
- Existing No Waiting At Any Time (Double Yellow Lines) to remain.
- Proposed Access Protection Marking.

## KEY

- Existing Residents Permit Holders Parking Bay.
- Existing No Waiting At Any Time (Double Yellow Lines).
- Existing Access Protection Marking.

**STOCKPORT**  
METROPOLITAN BOROUGH COUNCIL  
HIGHWAYS AND TRANSPORTATION  
STOPFORD HOUSE  
STOCKPORT SK1 3XE  
TEL

AMENDMENTS				
DRAWN	CHECKED	DATE	No	AMENDMENT

JOB TITLE  
**Ellesmere Road, Cheadle**

DRAWING TITLE  
Proposed Traffic Regulation Order  
'No Waiting At Any Time' & 'Residents Permit Parking', 'Limited Waiting' and 'Disabled' Bay.

Drawn SA	Engineer NR	Checked NR	Approved EPS
Date 23/04/24	Date 23/04/24	Date 23/04/24	Date 23/04/24
Scale NTS			
Drawing No. NM27-Ellesmere Road-01			Revision D