

This map is reproduced from Ordnance Survey material with the permission of Ordnance Survey on behalf of the Controller of Her Majesty's Stationery Office © Crown copyright. Unauthorised reproduction infringes Crown copyright and may lead to prosecution or civil proceedings. Stockport Metropolitan Borough Council 100019571 2022

EXISTING

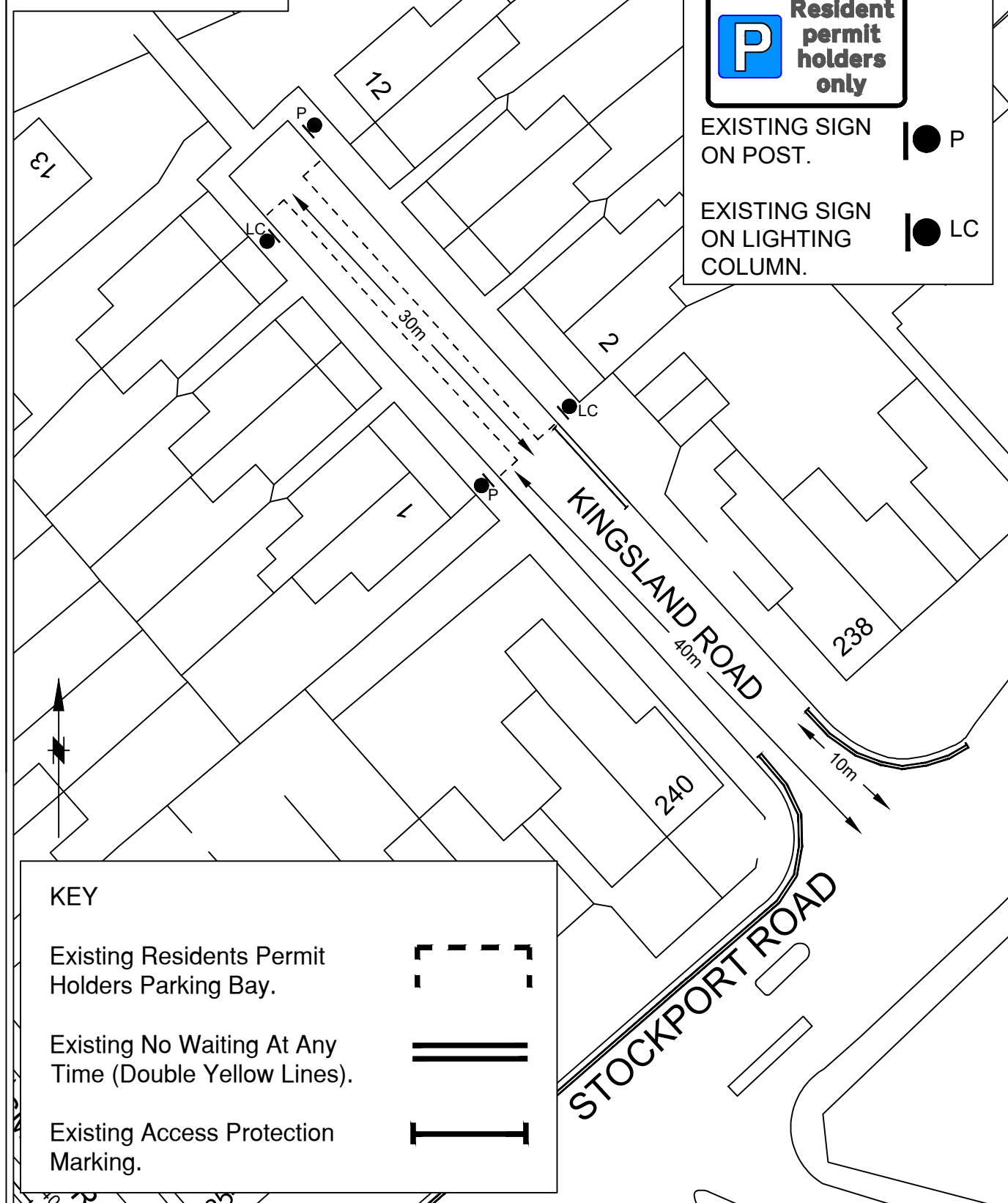

KEY - SIGNAGE

Resident permit holders only

EXISTING SIGN ON POST. ● P

EXISTING SIGN ON LIGHTING COLUMN. ● LC

KEY

Existing Residents Permit Holders Parking Bay.

Existing No Waiting At Any Time (Double Yellow Lines).

Existing Access Protection Marking.

PROPOSED

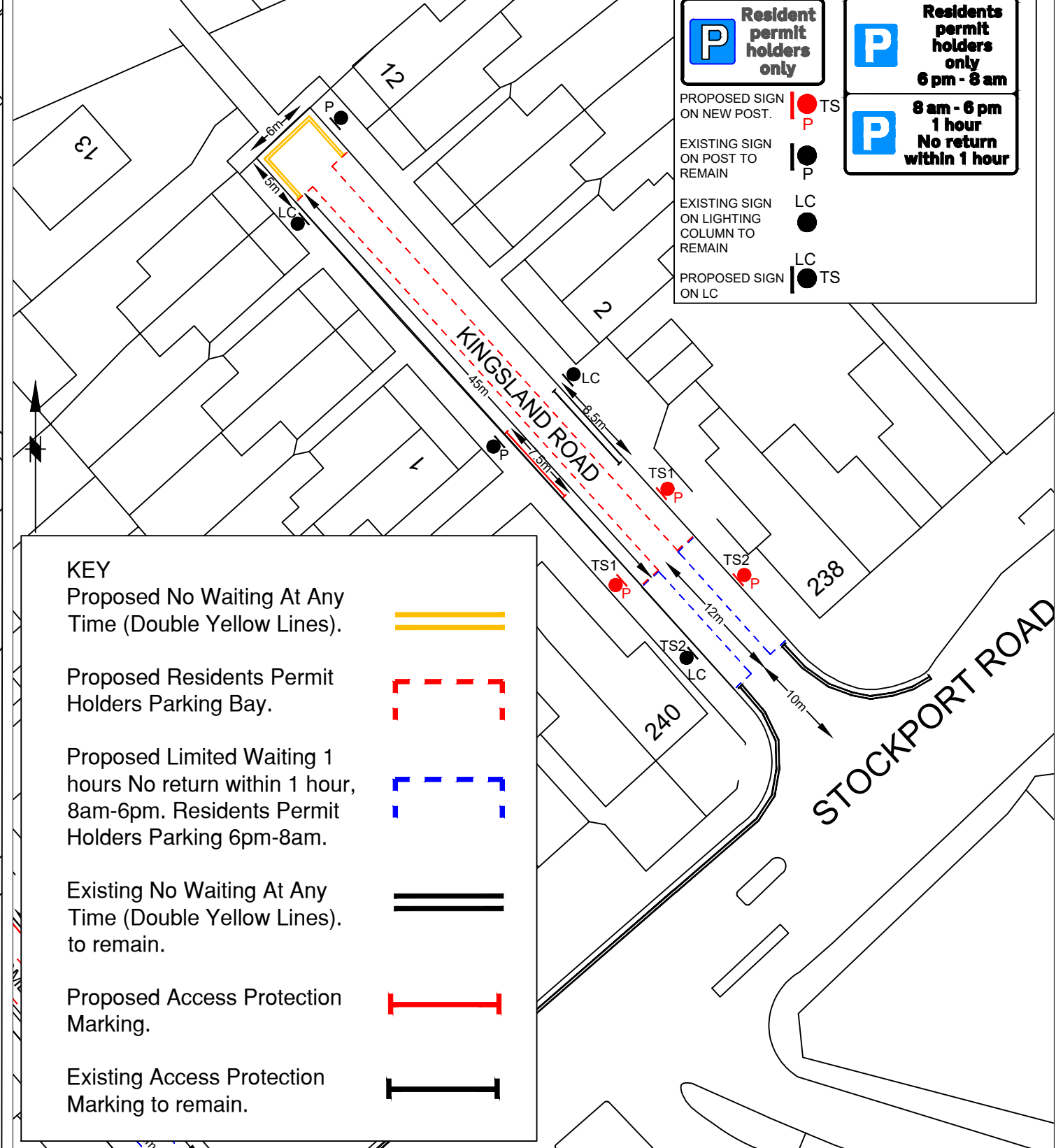

KEY - SIGNAGE

TS1 Resident permit holders only

TS2 Residents permit holders only
6 pm - 8 am

8 am - 6 pm
1 hour
No return within 1 hour

PROPOSED SIGN ON NEW POST. ● TS

EXISTING SIGN ON POST TO REMAIN ● P

EXISTING SIGN ON LIGHTING COLUMN TO REMAIN ● LC

PROPOSED SIGN ON LC ● TS

KEY

Proposed No Waiting At Any Time (Double Yellow Lines).

Proposed Residents Permit Holders Parking Bay.

Proposed Limited Waiting 1 hours No return within 1 hour, 8am-6pm. Residents Permit Holders Parking 6pm-8am.

Existing No Waiting At Any Time (Double Yellow Lines) to remain.

Proposed Access Protection Marking.

Existing Access Protection Marking to remain.

STOCKPORT
METROPOLITAN BOROUGH COUNCIL
HIGHWAYS AND TRANSPORTATION
STOFFORD HOUSE
STOCKPORT SK1 3XE
TEL

SERVICES TO PLACE

AMENDMENTS				
DRAWN	CHECKED	DATE	No	AMENDMENT

JOB TITLE
Kingsland Road, Cheadle

DRAWING TITLE
Proposed Traffic Regulation Order
'No Waiting At Any Time' & 'Residents Permit Parking' & 'Limited Waiting'.

Drawn SA	Engineer NR	Checked NR	Approved EPS
Date 23/04/24	Date 23/04/24	Date 23/04/24	Date 23/04/24
Scale NTS			
Drawing No. NM27-Kingsland Road-01			Revision D