

This map is reproduced from Ordnance Survey material with the permission of Ordnance Survey on behalf of the Controller of Her Majesty's Stationery Office. © Crown copyright. Unauthorised reproduction infringes Crown copyright and may lead to prosecution or civil proceedings. Stockport Metropolitan Borough Council 100019571 2024

EXISTING

KEY - SIGNAGE



- EXISTING SIGN ON POST. ● P
- EXISTING SIGN ON LIGHTING COLUMN. ● LC

PROPOSED

KEY - SIGNAGE

- | | | | |
|--|-------------------------------------|--|--|
| TS1 | Resident permit holders only | TS2 | Resident permit holders only 6 pm - 8 am |
| | | | 8 am - 6 pm 1 hour No return within 1 hours |
| PROPOSED SIGN ON NEW POST | | EXISTING SIGN ON POST TO REMAIN | |
| EXISTING SIGN AND POST TO BE RELOCATED TO NEW POSITION | | EXISTING SIGN ON LIGHTING COLUMN TO REMAIN | |
| NEW LOCATION FOR RELOCATED SIGN AND POST | | PROPOSED SIGN ON LIGHTING COLUMN | |
| | | | |

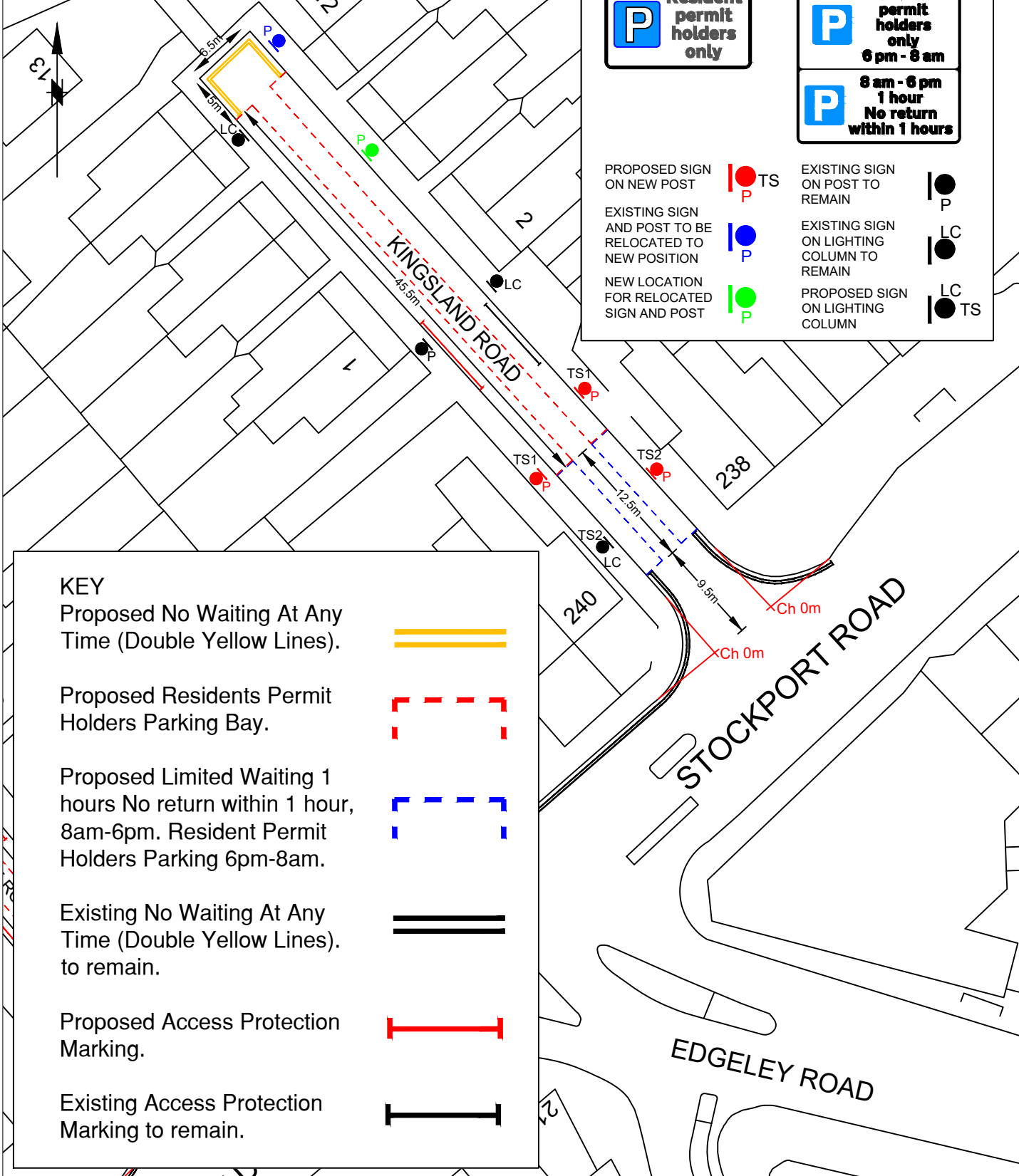
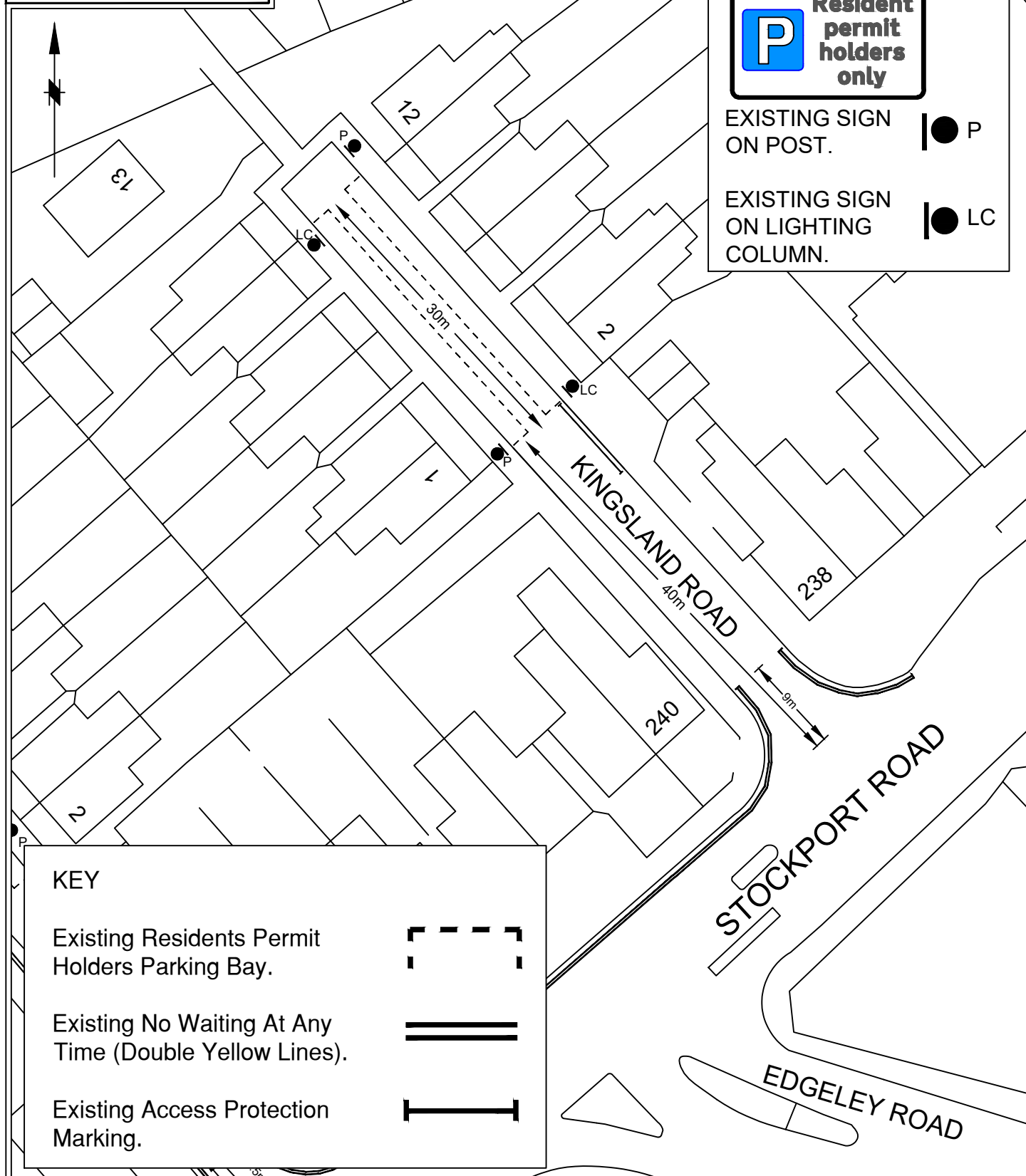

KEY

- Proposed No Waiting At Any Time (Double Yellow Lines).
- Proposed Residents Permit Holders Parking Bay.
- Proposed Limited Waiting 1 hours No return within 1 hour, 8am-6pm. Resident Permit Holders Parking 6pm-8am.
- Existing No Waiting At Any Time (Double Yellow Lines). to remain.
- Proposed Access Protection Marking.
- Existing Access Protection Marking to remain.

KEY

- Existing Residents Permit Holders Parking Bay.
- Existing No Waiting At Any Time (Double Yellow Lines).
- Existing Access Protection Marking.

STOCKPORT
METROPOLITAN BOROUGH COUNCIL
HIGHWAYS AND TRANSPORTATION
STOPFORD HOUSE
STOCKPORT SK1 3XE
TEL

SERVICES TO PLACE

AMENDMENTS				
DRAWN	CHECKED	DATE	No	AMENDMENT

JOB TITLE
Kingsland Road, Cheadle Heath

Proposed Traffic Regulation Order
'No Waiting At Any Time' & 'Residents Permit Parking' & 'Limited Waiting'.

Drawn SA	Engineer NR	Checked NR	Approved EPS
Date 23/04/24	Date 23/04/24	Date 23/04/24	Date 23/04/24
Scale 1:500@A3			
Drawing No. NM27-Kingsland Road-01			Revision E