











- KEY:**
-  EXISTING UNCONTROLLED PEDESTRIAN CROSSING
 -  PROPOSED UNCONTROLLED PEDESTRIAN CROSSING
 -  DROPPED KERB LOCATION
 -  PROPOSED ROAD MARKINGS / PARKING RESTRICTIONS
 -  EXISTING ROAD MARKINGS
 -  PROPOSED SIGN
 -  EXISTING SIGN
 -  ONE WAY OPTION

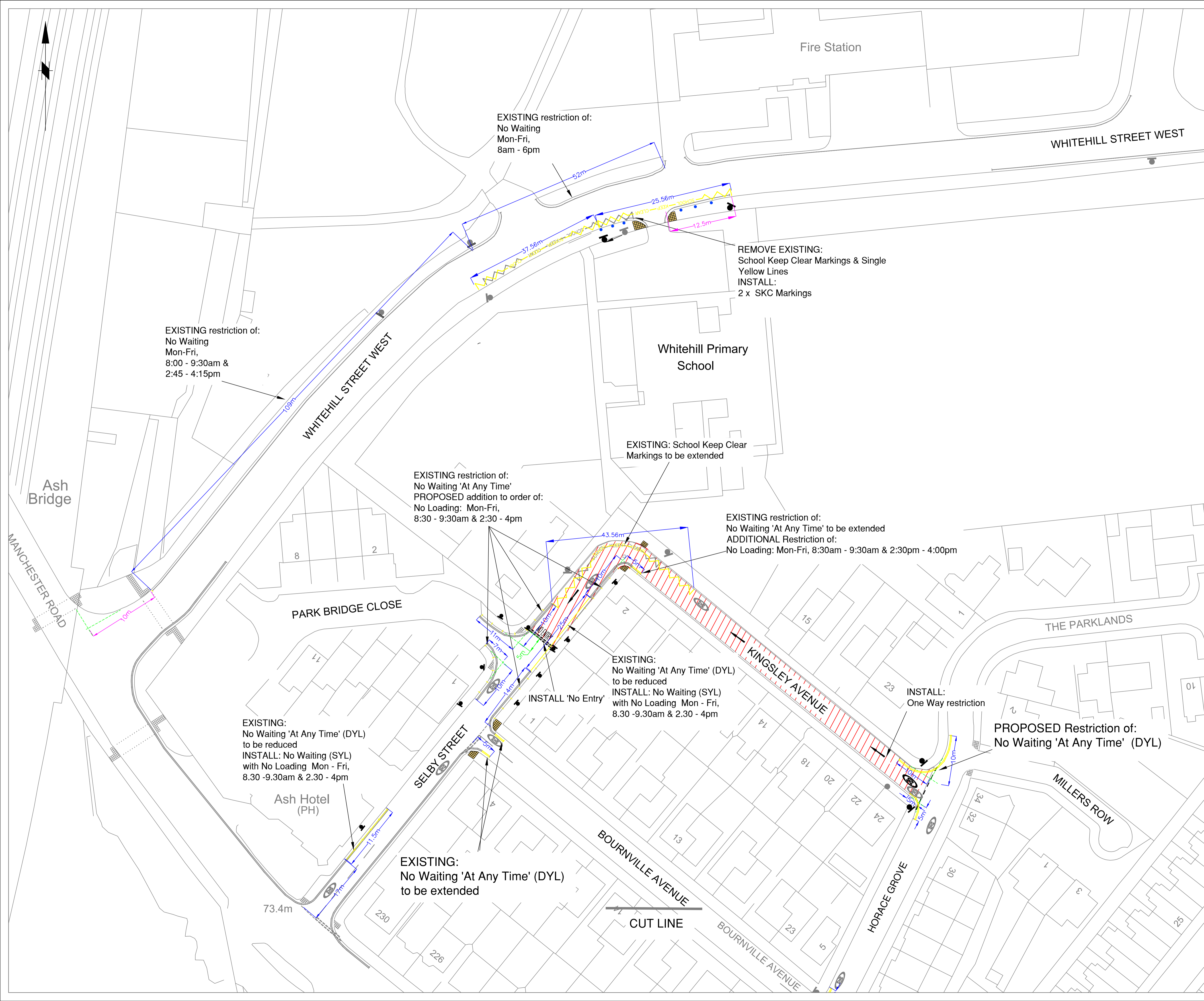

| Rev. | Drawn | Checked | Date | Revision Details |
|---|----------|----------|----------|------------------|
| AMENDMENTS | | | | |
|  STOCKPORT METROPOLITAN BOROUGH COUNCIL <small>HIGHWAYS AND TRANSPORTATION STOPPING HOUSE STOCKPORT SK1 3XE</small> | | | | |
| SERVICES TO PLACE | | | | |
| Job Title | | | | |
| ROAD SAFETY AROUND SCHOOLS | | | | |
| Drawing Title | | | | |
| WHITEHILL PRIMARY SCHOOL TRO | | | | |
| Drawn | Engineer | Checked | Approved | |
| GK | GK | SA | AM | |
| Date | Date | Date | Date | |
| 17/05/24 | 15/11/24 | 15/11/24 | 15/11/24 | |
| Size | Scale | | | |
| A1 | 1:500 | | | |
| Drawing No. | | | | Revision |
| 0305 / 60 / WH / 002 | | | | |