

This map is reproduced from Ordnance Survey material with the permission of Ordnance Survey on behalf of the Controller of Her Majesty's Stationery Office © Crown copyright. Unauthorised reproduction infringes Crown copyright and may lead to prosecution or civil proceedings. Stockport Metropolitan Borough Council 100019571 2021

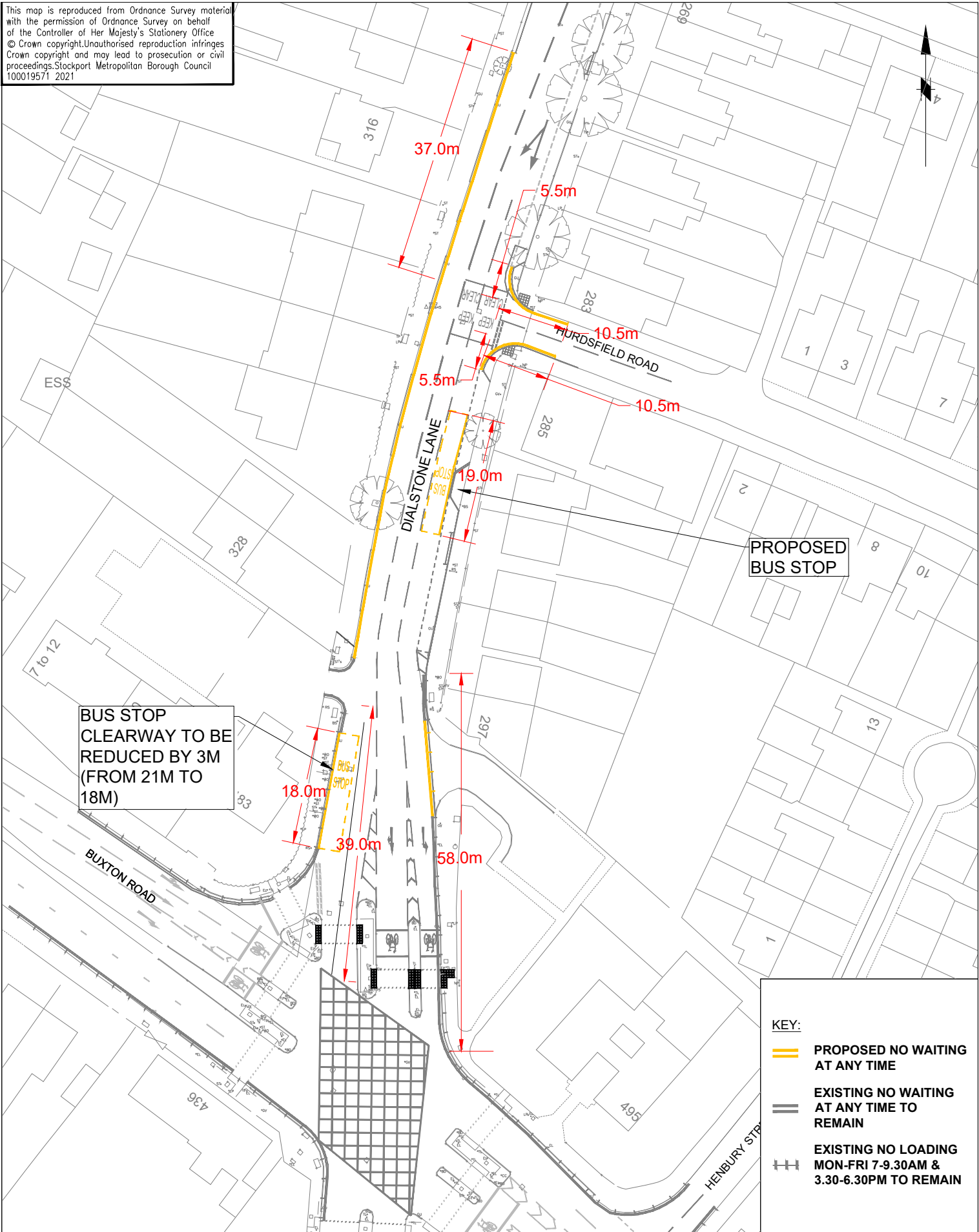

BUS STOP CLEARWAY TO BE REDUCED BY 3M (FROM 21M TO 18M)

PROPOSED BUS STOP

KEY:
 PROPOSED NO WAITING AT ANY TIME
 EXISTING NO WAITING AT ANY TIME TO REMAIN
 EXISTING NO LOADING MON-FRI 7-9.30AM & 3.30-6.30PM TO REMAIN



STOCKPORT
 METROPOLITAN BOROUGH COUNCIL

HIGHWAYS AND TRANSPORTATION
 STOPFORD HOUSE
 STOCKPORT SK1 3XC
 Tel: 0161 474

CAROLINE SIMPSON
 DEPUTY CHIEF EXECUTIVE

Rev	Drawn	Checked	Date	Revision Details

DRAWN	ENGINEER	CHECKED	APPROVED
SA	SA	CAS	NW
DATE	DATE	DATE	DATE
11/10/24	11/10/24	11/10/24	11/10/24

SCALE: NTS (3.5xp@A1)
 DRAWING NUMBER: F-0700-001-01
 Revision: D

DRAWING TITLE: A6 DIALSTONE LANE CAPACITY IMPROVEMENTS - JUNCTION IMPROVEMENTS A6 BUXTON ROAD / DIALSTONE LANE

JOB TITLE: BUS PINCH POINTS