



This map is reproduced from Ordnance Survey material with the permission of Ordnance Survey on behalf of the Controller of Her Majesty's Stationery Office © Crown copyright. Unauthorised reproduction infringes Crown copyright and may lead to prosecution or civil proceedings. Stockport Metropolitan Borough Council 100019571 2024

**KEY - TRO PLAN**

-  PROPOSED 20MPH SPEED ZONE AND 7.5 TONNE WEIGHT LIMIT EXCEPT FOR ACCESS
-  PROPOSED NO WAITING AT ANY TIME

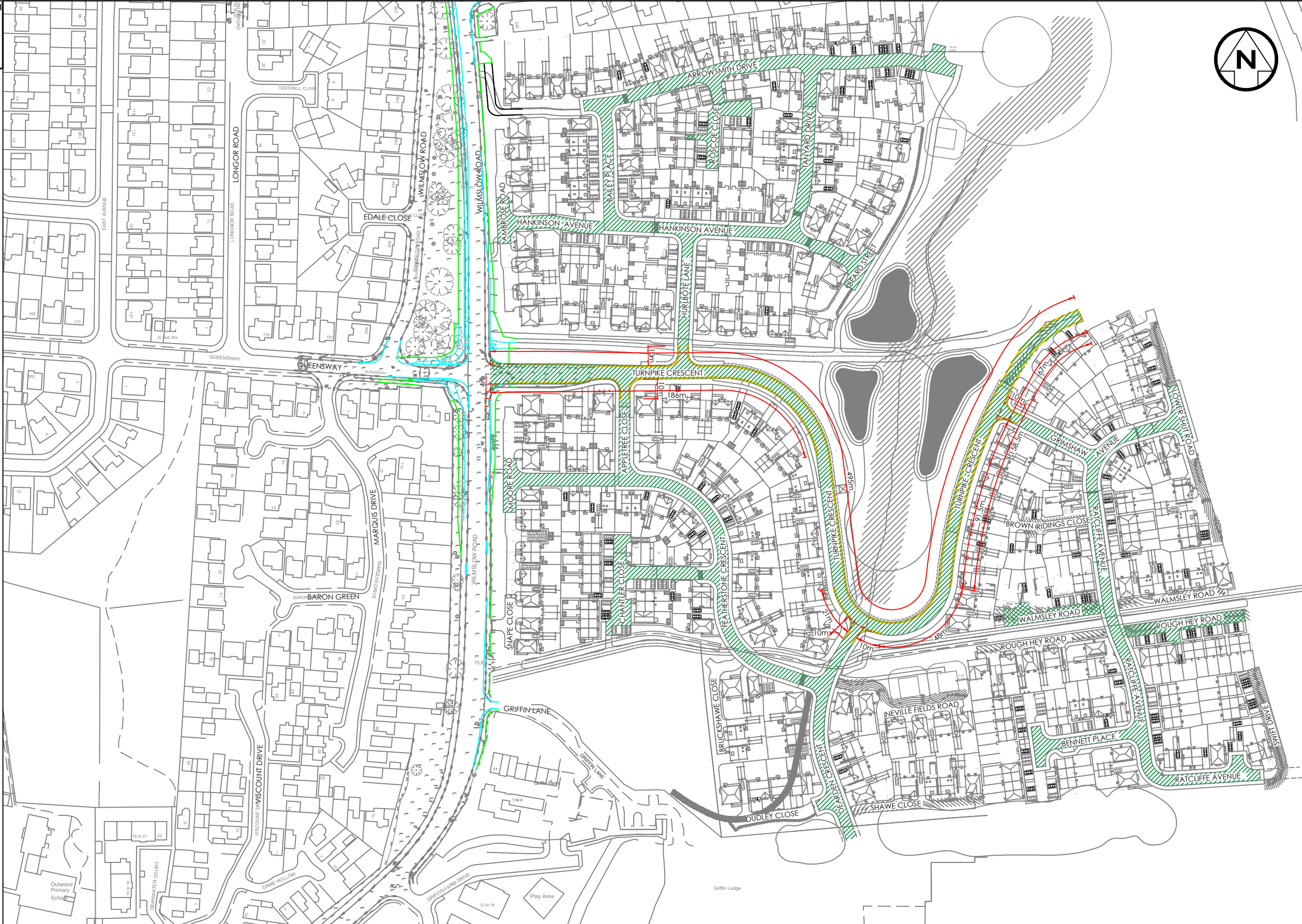

**STOCKPORT**  
 METROPOLITAN BOROUGH COUNCIL  
 HIGHWAYS AND TRANSPORTATION  
 STOPFORD HOUSE  
 STOCKPORT SK1 3XE  
 Tel : 0161 474

MARK GLYNN  
 DIRECTOR OF PLACE MANAGEMENT

AMENDMENTS				
DRAWN	CHECKED	DATE	No	AMENDMENT
ALP	CM	30.05.23	P02	UPDATED FOLLOWING REVIEW
CM	CM	27.06.23	P03	UPDATED FOLLOWING REVIEW
ALP	CM	13.03.24	P04	UPDATED FOLLOWING REVIEW
ALP	CM	18.03.24	P05	UPDATED FOLLOWING REVIEW
ALP	CM	19.03.24	P06	VEHICLE TRACKING ADDED
SC	CM	01.08.24	P07	ROAD NAMES ADDED

<b>JOB TITLE</b>	5102 - WILMSLOW ROAD
<b>DRAWING TITLE</b>	BLOOR HOMES DEVELOPMENT - TRO CONSULTATION PLAN

Drawn	Engineer	Checked	Approved
RB	CM	DJL	ES
Date	Date	Date	Date
26/04/23	09/05/23	09/05/23	09/05/23
Scale			
1:2000			
Drawing No.			Revision
D_5102_005			P07