

Revision	Description	Int.	Date
D	Floor plan updated	D.J.J.	10.07.24
C	Tracking removed	D.J.J.	13.03.24
B	Footpaths to site altered with additional hedge rows added	D.J.J.	05.03.24
	Site plan revised to include additional disabled parking spaces, electric vehicle chargers and visitor bike stand. Substation repositioned. Service gate added to western boundary. Carriageway and footpath widen by Bowerfold Lane and its junction. Red line amended by junction of Bowerfold Lane and Wellington Rd N.	CHK	27.04.23
A			

PLANNING

**PZ VI**  
 CONSULTANTS  
 www.pzvi.co.uk  
 Email: info@pzvi.co.uk

Project: STITCH LANE PROPOSED APARTMENTS  
 Client: PROMISE WAY LTD  
 Drawing Title: PROPOSED LOWER GROUND PLAN 4 SITE PLAN  
 Drawing No: KNS21-PL-02 Rev: D  
 Drawn By: C.H.K. Checked: J.Alvett Scale: 1:200 @ A2 Date: 10.08.2022

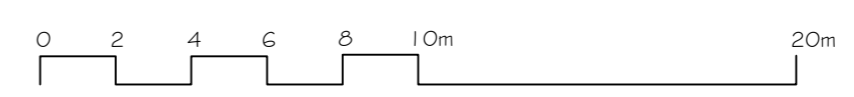

E Electric vehicle charging point

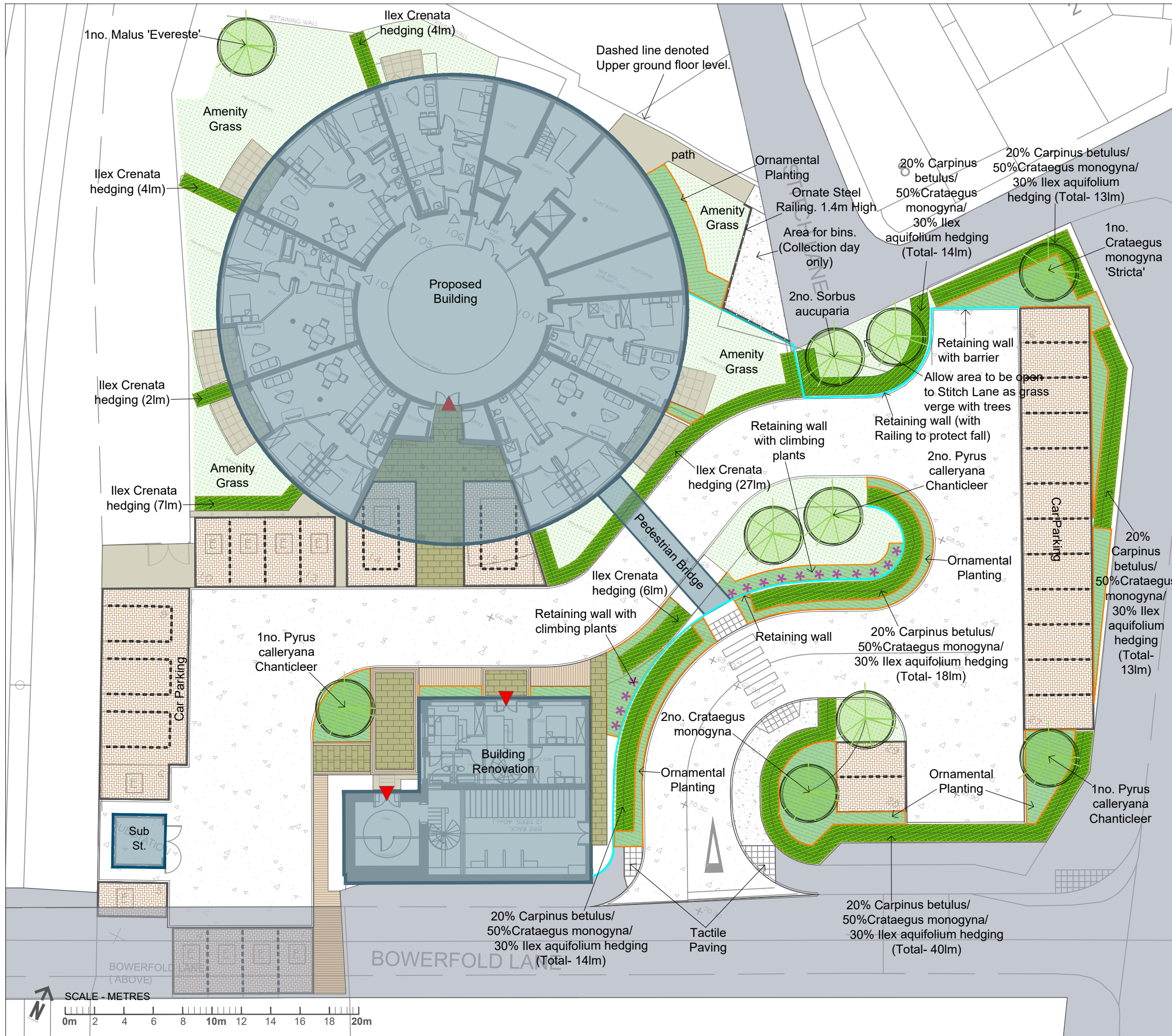

**KEY**

- General**
- Proposed Development Footprint
  - Principal Entrances to New Dwellings
- Hard Surfacing**
- Paving Sawn Yorkstone
  - Pink/ Grey Granite Sets (Areas and Trims) 100x200mm
  - Permeable Paving Blok 240x 120mm. (Colour TBC with Contrasting colour delineation)
  - Paving Flags Fusion by Tobermore. (Colour TBC)
  - Bitumen Macadam/ SMA Surfacing- (Vehicle Overrun Areas)
  - Bitumen Macadam/ SMA Surfacing- (Pedestrian Areas)
- Proposed Trees, Hedges and Vegetation**
- Trees (Proposed) (See Schedules)
  - Ornamental Planting (See Annotation and Schedules)
  - Hedgerow Planting (See Annotation and Schedules)
  - Amenity Grass

Rev E: Layout Revision	14.03.2024
Rev D: BNG Design Revision	30.11.2023
Rev C: BNG Design Revision	30.10.2023
Rev B: Design Revision	18.08.2023
Rev A: Design Revision	17.08.2023

Project: **Stitch Lane, Heaton Norris, Stockport**

Drawing Title: **External General Arrangement Plan Lower Ground Floor**

Scale: A3: 1/250 A1: 1/125	Date: 01/07/2023
Status: Planning	Drawn: ES Checked: TS
Drawing Number: 093.01.01	Revision: E

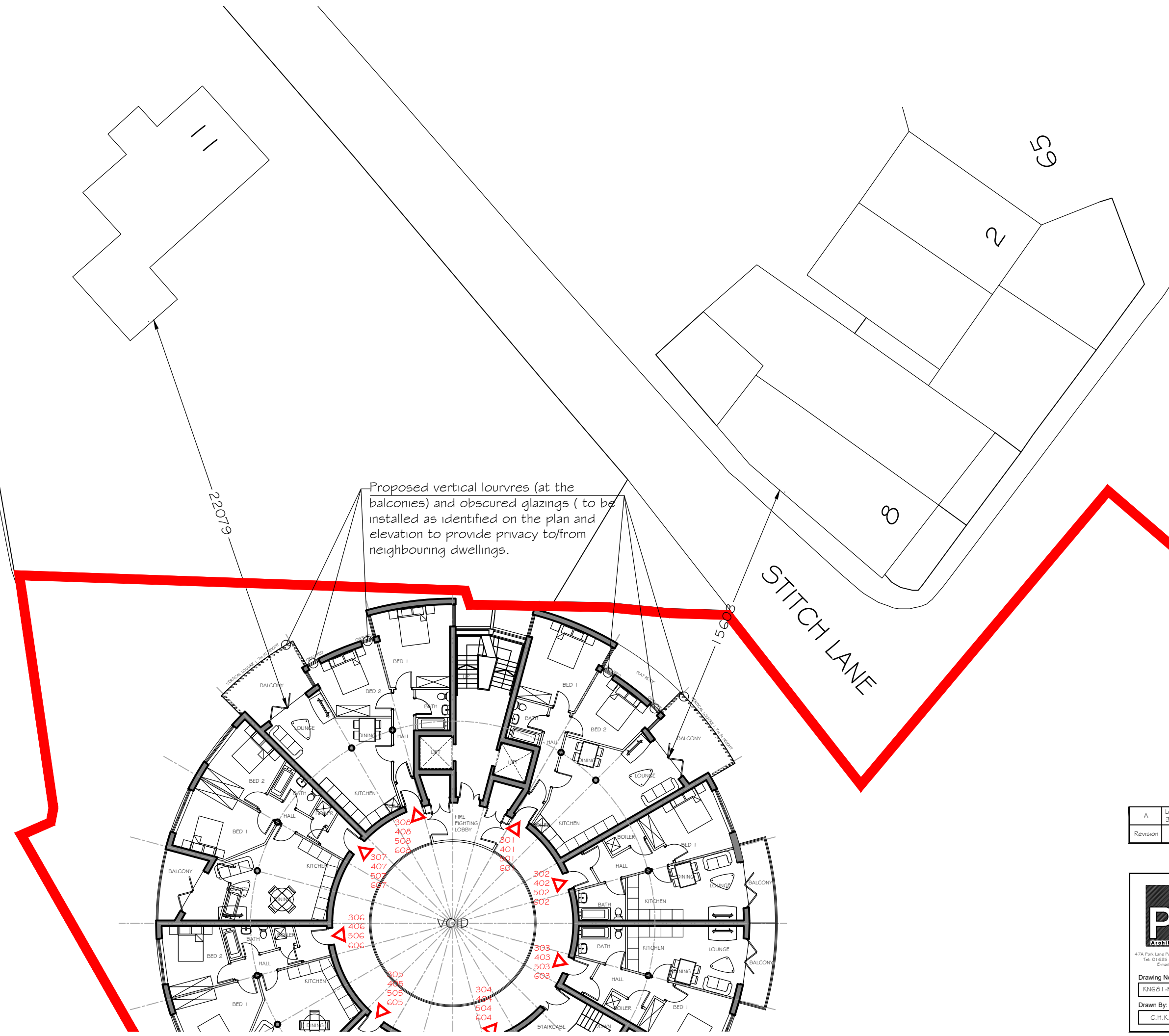

Proposed vertical louvres (at the balconies) and obscured glazings (to be installed as identified on the plan and elevation to provide privacy to/from neighbouring dwellings.)

STITCH LANE

A	Louvre amended on balcony to Apartments 301, 401, 501 & 601.	CHK	28.03.23
Revision	Description	Int.	Date

PLANNING



**PZ VI**  
Architects & Designers

47A Park Lane Poynton Stockport Cheshire SK12 2 JRD  
Tel: 01625 403 916 Fax: 01625 403 916  
E-mail: info@pzv-architects.co.uk

**Project:**  
STITCH LANE  
PROPOSED APARTMENTS

**Client:**  
PROMISE WAY LTD

**Drawing Title:**  
PROPOSED APARTMENT PLAN  
SHOWING DISTANCE TO NO.8  
& 11 STITCH LANE

**Drawn By:**  
KNG81-PL-1 G

**Drawn By:**  
C.H.K.

**Rev:**  
A

**Checked:**  
J.Albutt

**Scale:**  
1:200 @ A3

**Date:**  
10.08.2022