

This map is reproduced from Ordnance Survey material with the permission of Ordnance Survey on behalf of the Controller of Her Majesty's Stationery Office © Crown copyright. Unauthorised reproduction infringes Crown copyright and may lead to prosecution or civil proceedings. Stockport Metropolitan Borough Council 1000195/1 2022

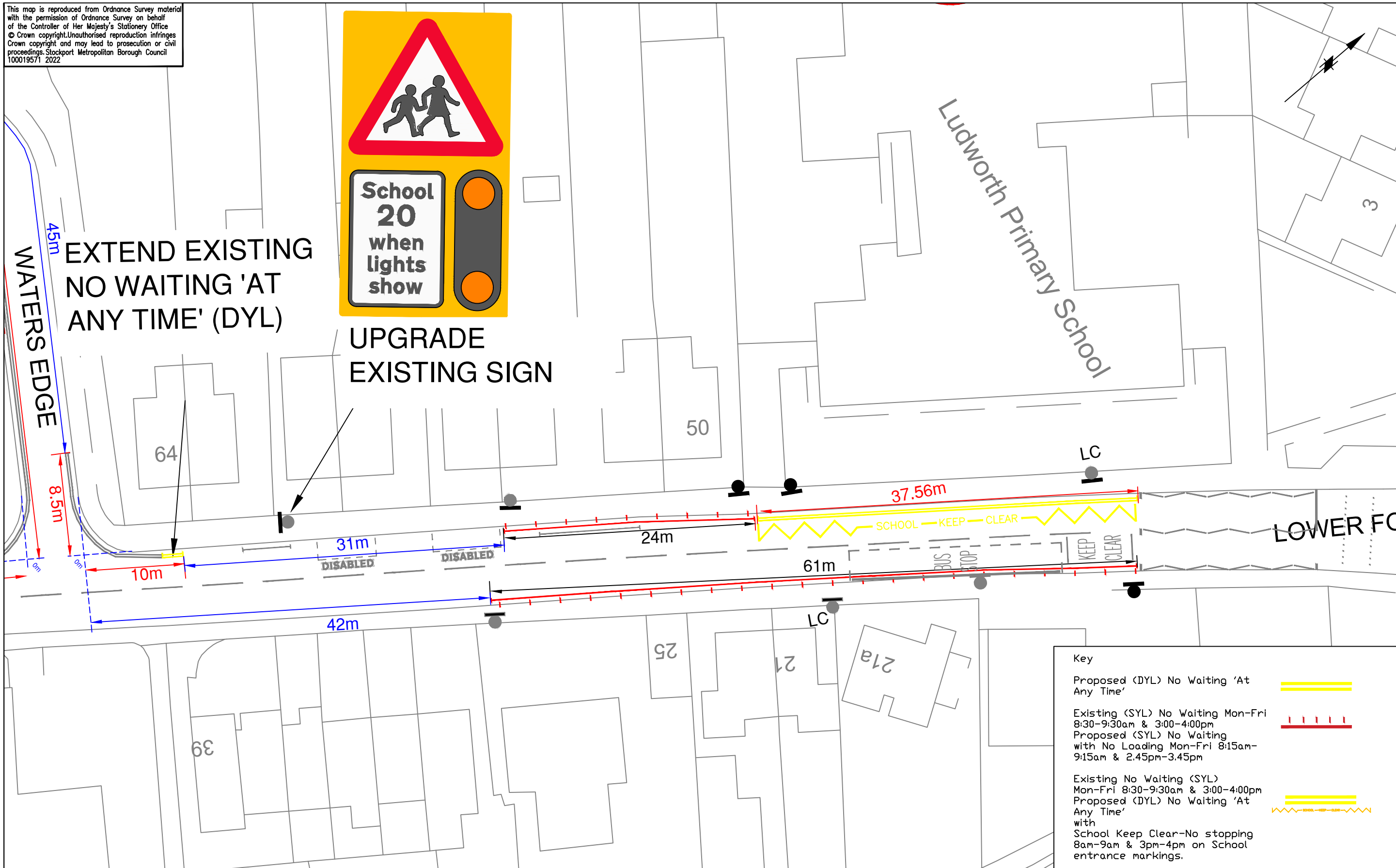

Key			
Proposed (DYL) No Waiting 'At Any Time'			
Existing (SYL) No Waiting Mon-Fri 8:30-9:30am & 3:00-4:00pm			
Proposed (SYL) No Waiting with No Loading Mon-Fri 8:15am-9:15am & 2:45pm-3:45pm			
Existing No Waiting (SYL) Mon-Fri 8:30-9:30am & 3:00-4:00pm			
Proposed (DYL) No Waiting 'At Any Time' with School Keep Clear-No stopping 8am-9am & 3pm-4pm on School entrance markings.			



STOCKPORT
METROPOLITAN BOROUGH COUNCIL
HIGHWAYS AND TRANSPORTATION
STOPFORD HOUSE
STOCKPORT SK1 3XE
TEL

AMENDMENTS				
DRAWN	CHECKED	DATE	No	AMENDMENT
RPO	CAS	03.11.22	A	TIME OF SCHOOL KEEP CLEAR RESTRICTION AMENDED

JOB TITLE	LUDWORTH.PRIMARY.SCHOOL
DRAWING TITLE	SKC

Drawn	Engineer	Checked	Approved
RPO	GK	NM	AM
Date	Date	Date	Date
21/09/2022	11/23	11/23	11/23
SCALE			
Scale	5200/LP/007		
Drawing No.	Revision		
	A		