

This map is reproduced from Ordnance Survey material with the permission of Ordnance Survey on behalf of the Controller of Her Majesty's Stationery Office. © Crown copyright. Unauthorised reproduction infringes Crown copyright and may lead to prosecution or civil proceedings. Stockport Metropolitan Borough Council AD0000804794 2024

- KEY - GENERAL:**
- PROPOSED CARRIAGEWAY RESURFACING
  - PROPOSED PEDESTRIAN SIGNALISED CROSSING
  - PROPOSED PEDESTRIAN & CYCLE TOUCAN CROSSING
  - PROPOSED TRAFFIC CALMING FEATURE
  - PROPOSED KERBS
  - PROPOSED EDGINGS
  - PROPOSED FOOTWAYS
  - PROPOSED SHARED FOOTWAY / CYCLEWAY
  - PROPOSED SEGREGATED CYCLEWAY
  - PROPOSED WHITE ROAD MARKINGS
  - PROPOSED YELLOW ROAD MARKINGS
  - PROPOSED OR EXISTING RED TACTILE PAVING (CONTROLLED CROSSING)
  - PROPOSED BUFF TACTILE PAVING (UNCONTROLLED CROSSING)
  - EXISTING BUFF TACTILE PAVING (UNCONTROLLED CROSSING)
  - PROPOSED CYCLE CORDUROY PAVING (SHARED USE BOUNDARY)
  - PROPOSED BUS STOP PAVING
  - PROPOSED BOLLARD
  - VERGE
  - PROPOSED HEDGES
  - PROPOSED WOODEN FENCE
  - PROPOSED TREE
  - EXISTING TREE TO BE REMOVED

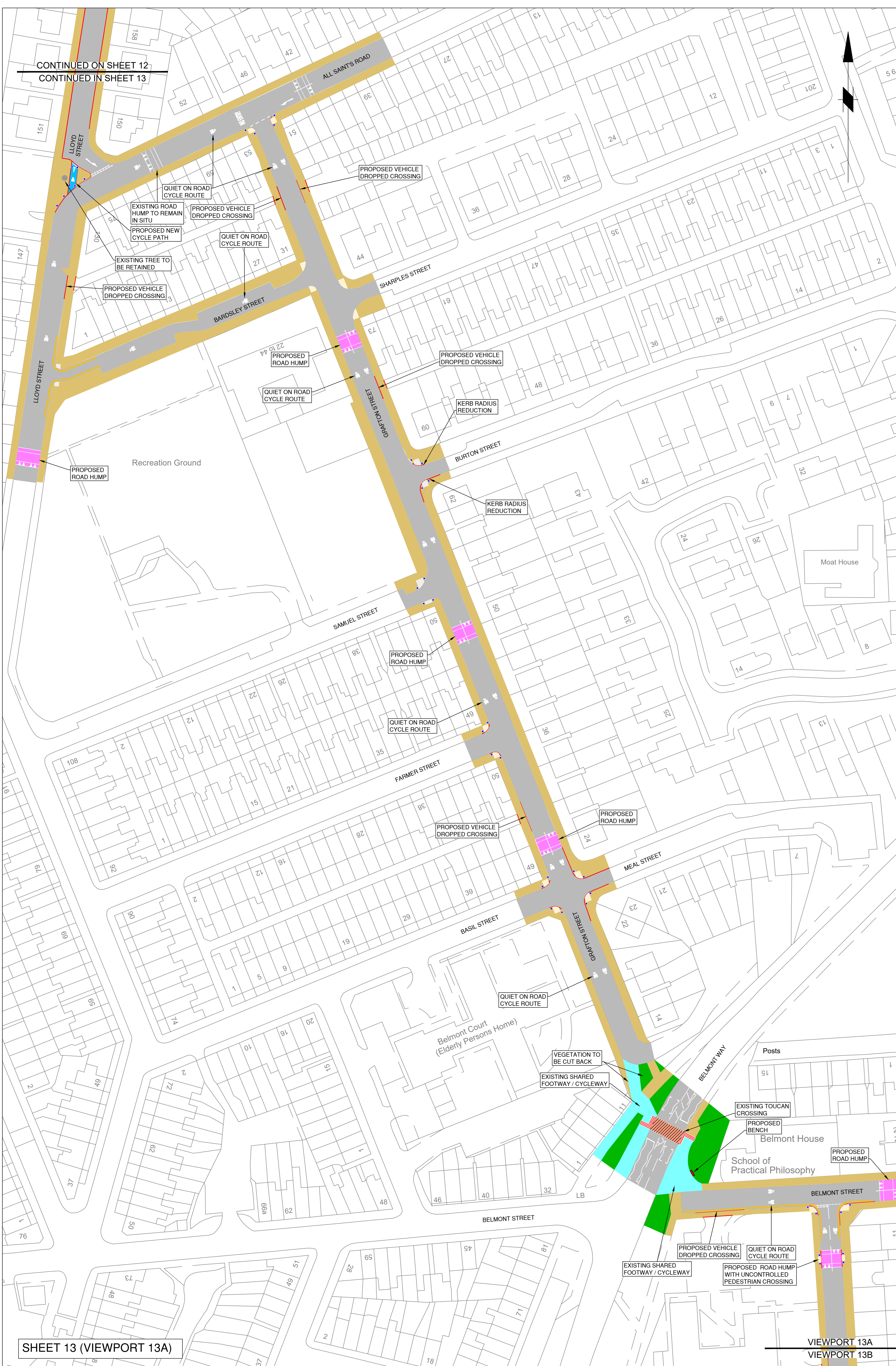

SHEET 13 (VIEWPORT 13A)

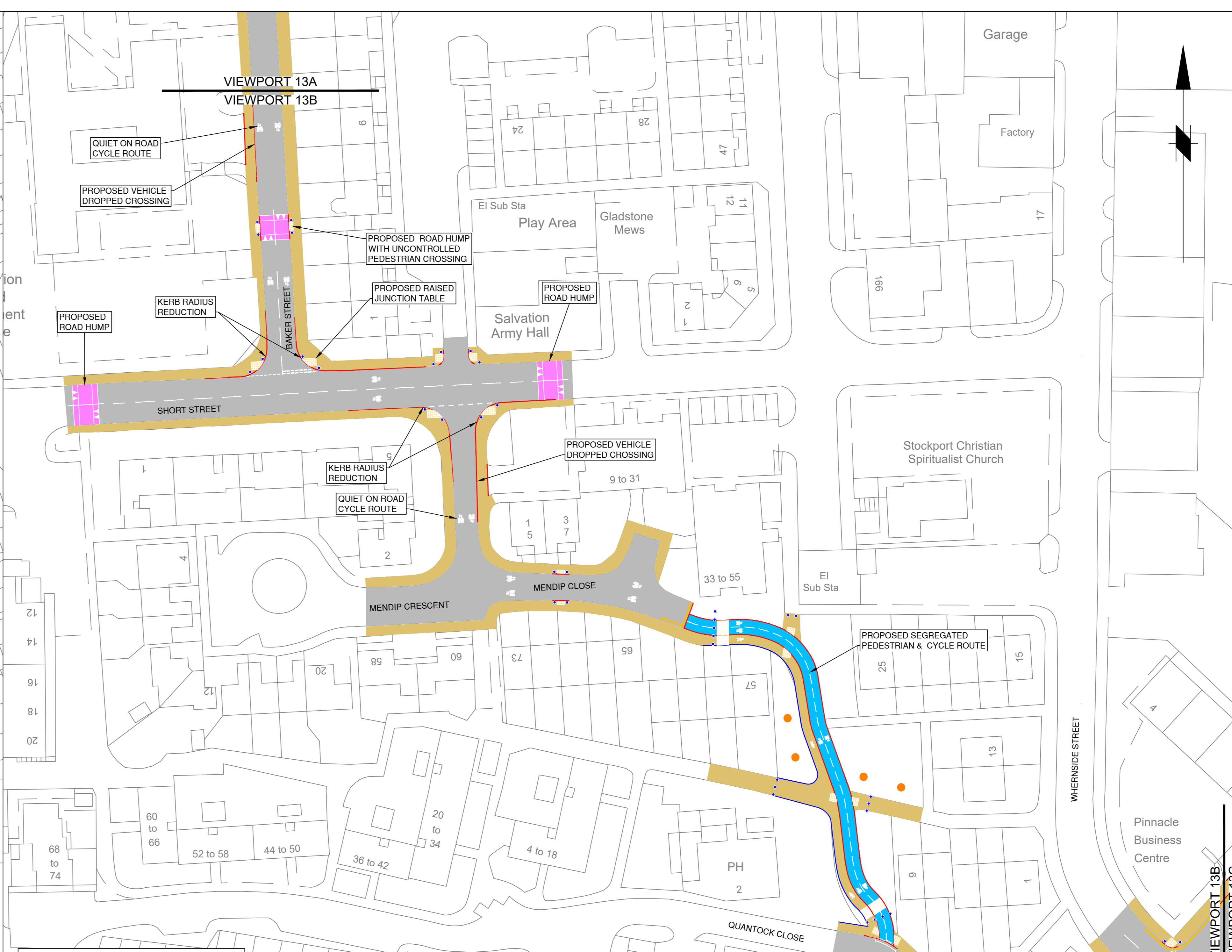

SHEET 13 (VIEWPORT 13B)

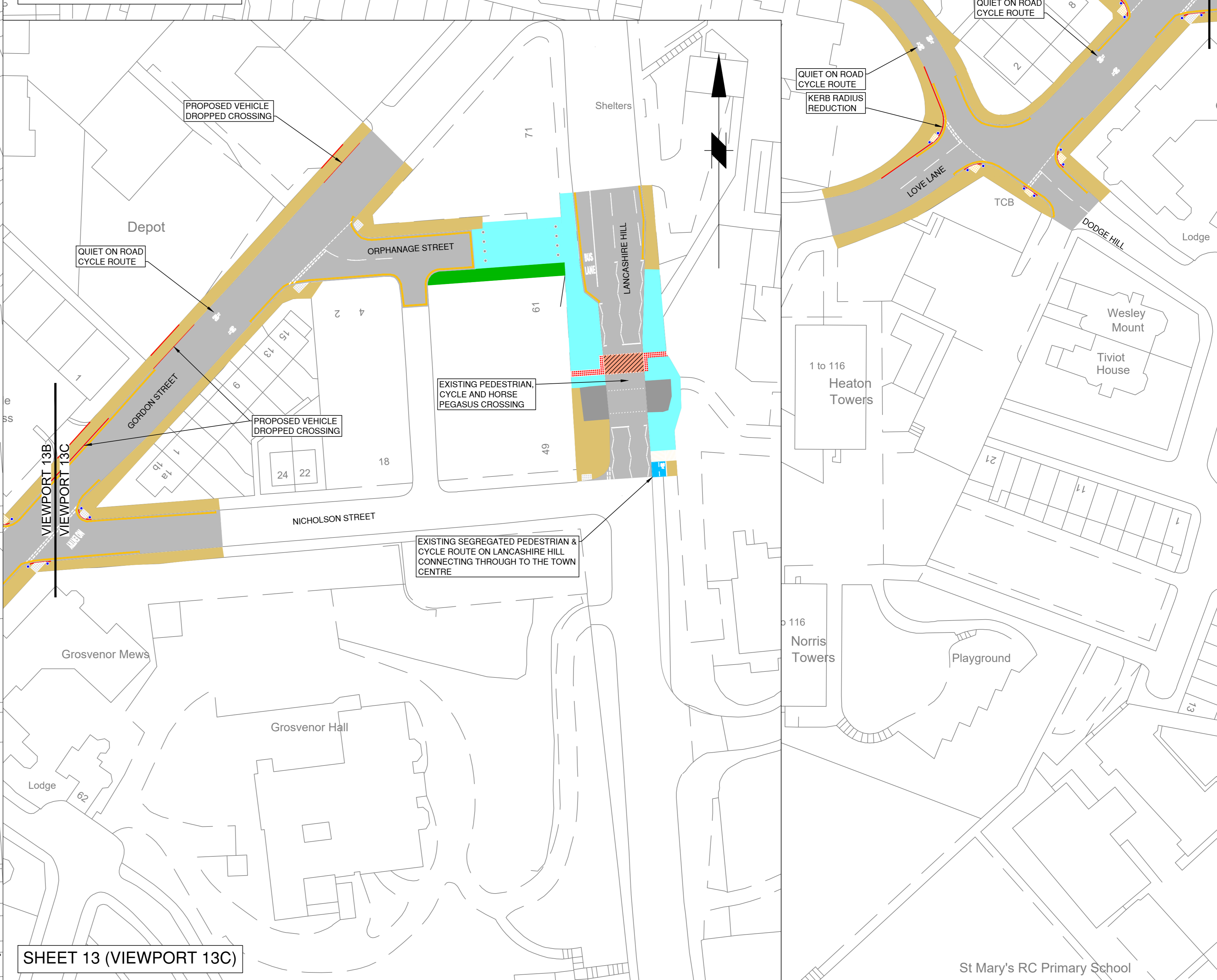

SHEET 13 (VIEWPORT 13C)

**FOR CONSULTATION**

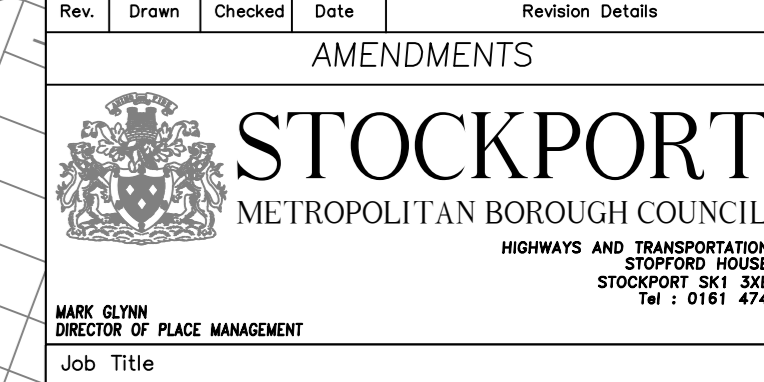

AMENDMENTS

**AS CORRIDOR (IN STOCKPORT)**

**IMPROVING JOURNEYS**

Drawing Title: **EASTERN ROUTE**

**GENERAL ARRANGEMENT**

**SHEET 13 OF 13**

Drawn	Engineer	Checked	Approved
DN	DN	JG	NDW
16/02/24	16/02/24	16/02/24	16/02/24
Date	Date	Date	Date
AD	Scale	1:500	
Site	Scale	1:500	
AD	Scale	1:500	

Drawing No. F-5223-A6BR-CO-013

St Mary's RC Primary School