

This map is reproduced from Ordnance Survey material with the permission of Ordnance Survey on behalf of the Controller of Her Majesty's Stationery Office © Crown copyright. Unauthorised reproduction infringes Crown copyright and may lead to prosecution or civil proceedings. Stockport Metropolitan Borough Council AC0000804794 2024

KEY-TRO:

- EXISTING ROAD MARKINGS TO REMAIN
- EXISTING NO WAITING AT ANY TIME TO BE REVOKED & RE-INTRODUCED
- || EXISTING NO LOADING RESTRICTION TO BE REVOKED
- PROPOSED NO WAITING AT ANY TIME

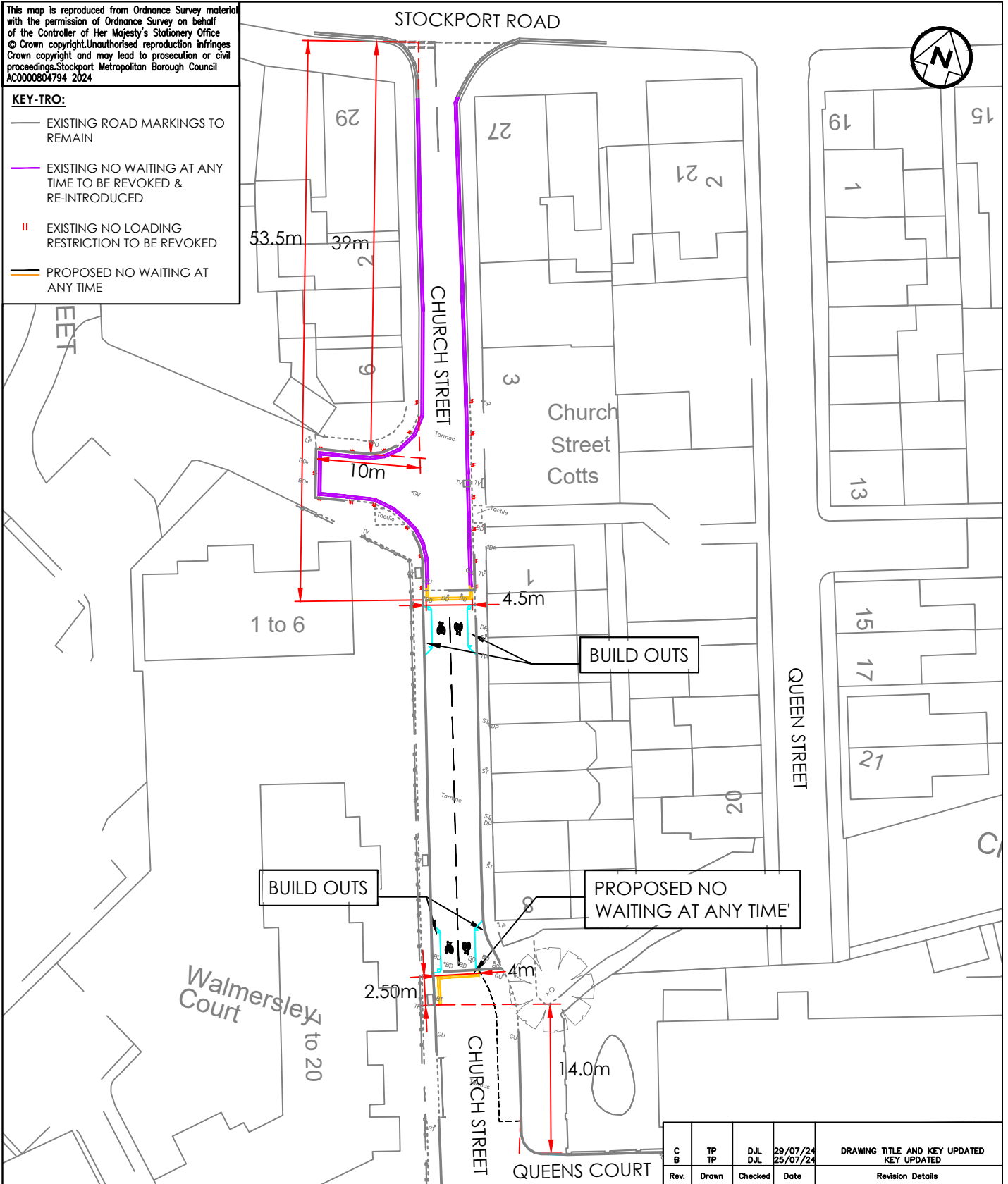

C	TP	D.J.L	29/07/24	DRAWING TITLE AND KEY UPDATED KEY UPDATED
B	TP	D.J.L	25/07/24	
Rev.	Drawn	Checked	Date	Revision Details



STOCKPORT
METROPOLITAN BOROUGH COUNCIL
HIGHWAYS AND TRANSPORTATION
STOPFORD HOUSE
STOCKPORT SK1 3XE

MARK GLYNN
DIRECTOR OF PLACE MANAGEMENT

JOB TITLE

MARPLE WHARF S278

DRAWN JS	ENGINEER EB	CHECKED DJL	APPROVED DJL
DATE 26.03.24	DATE 26.03.24	DATE 26.03.24	DATE 26.03.24
SCALE 1:500		SCG No.	
DRAWING NUMBER D_4313_0100_003			Revision C
DRAWING TITLE CHURCH STREET - TRO PLAN			