

— Site Edged Red

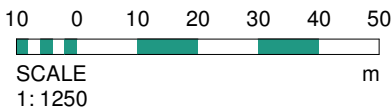

Rev	Date	Int	Description
-----	------	-----	-------------

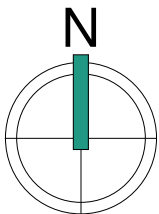

Client:
OMD Properties
 Project:
Hatherlow Church Hall, Romiley

Job No:
3973

Scale @ A4:
 1 : 1250

Description:
Location Plan

Drawn By: AC Checked By: VS Date: 08/11/21 Status Code: S2 Drawing No: **100** Rev:

Purpose of Issue:
Planning

File Identifier:
HS-BTP-00-LP-DR-A-3973_100

Existing Site Edged Red

Hatherlow A627

Existing Car Park

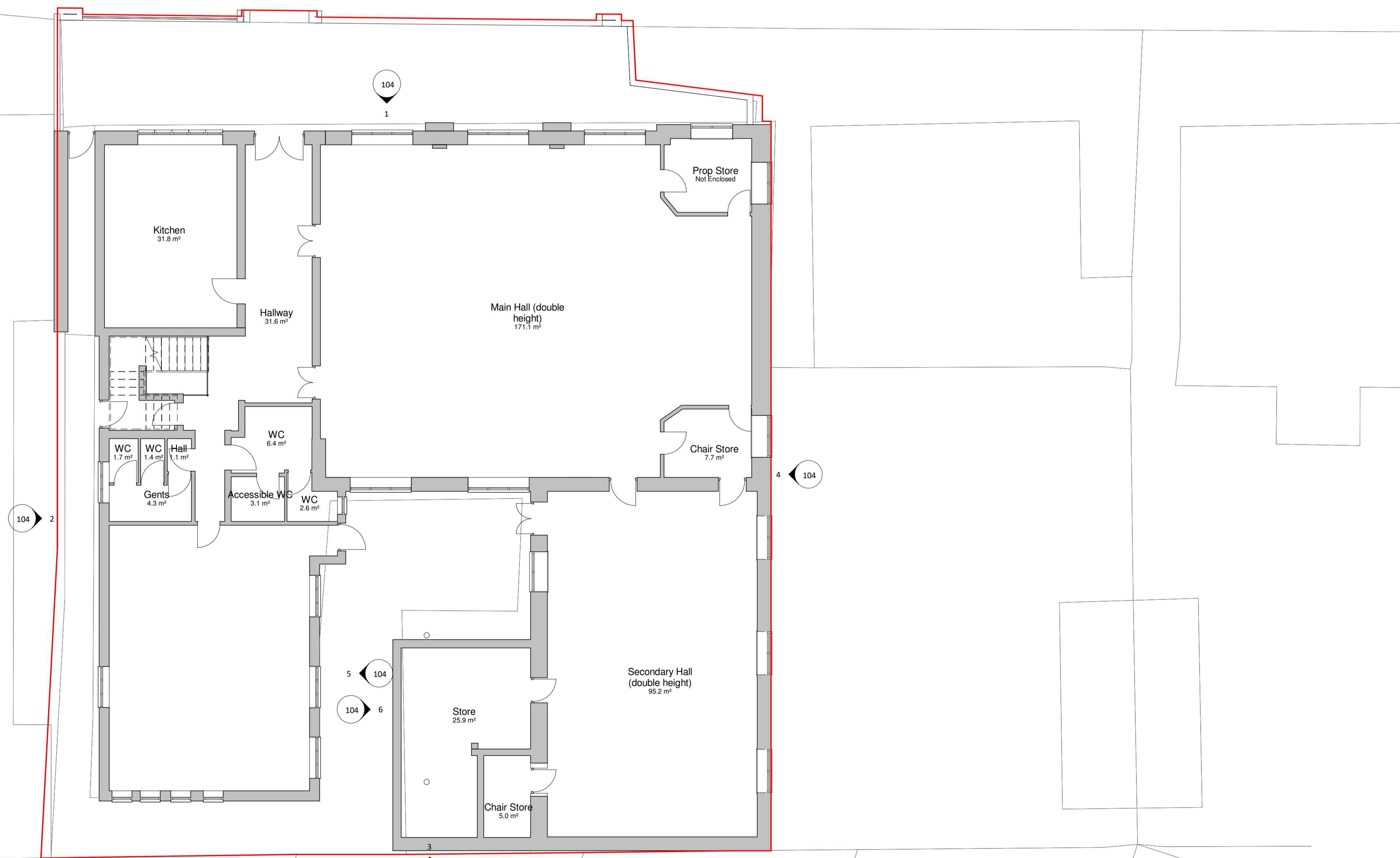

Rev	Date	Int	Description



CLIENT:

OMD Properties

PROJECT:

Hatherlow Church Hall, Romiley

DESCRIPTION:

Existing Site Plan

PURPOSE OF ISSUE:

Planning

DRAWN BY: CHECKED DATE: SCALE @ A1:

AC VS 11/10/21 1:100

JOB NO: STATUS CODE: DRAWING NO: REV

3973 S2 102

FILE IDENTIFIER:

HS-BTP-00-XSP-DR-A-3973_102

Elizabeth House 486 Didsbury Road Heaton Mersey Stockport SK4 3BS
0161 443 1221 info@bernardtaylor.co.uk www.btparchitects.co.uk

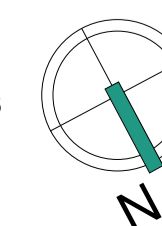
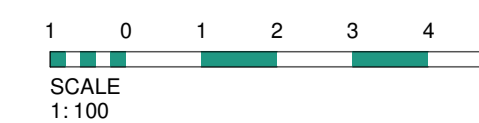

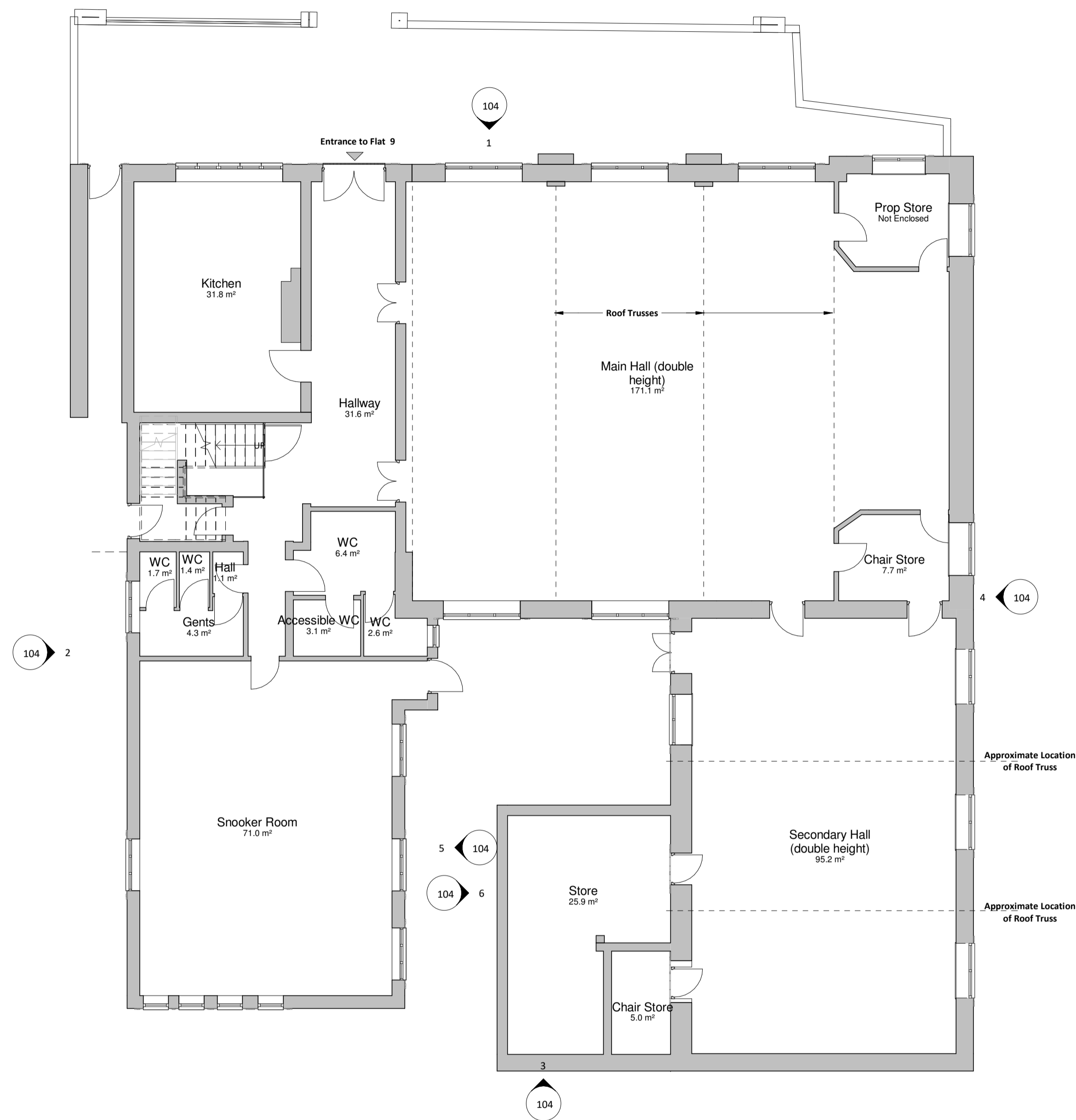

00 Ground Floor - GA Plan - Existing
1 : 100

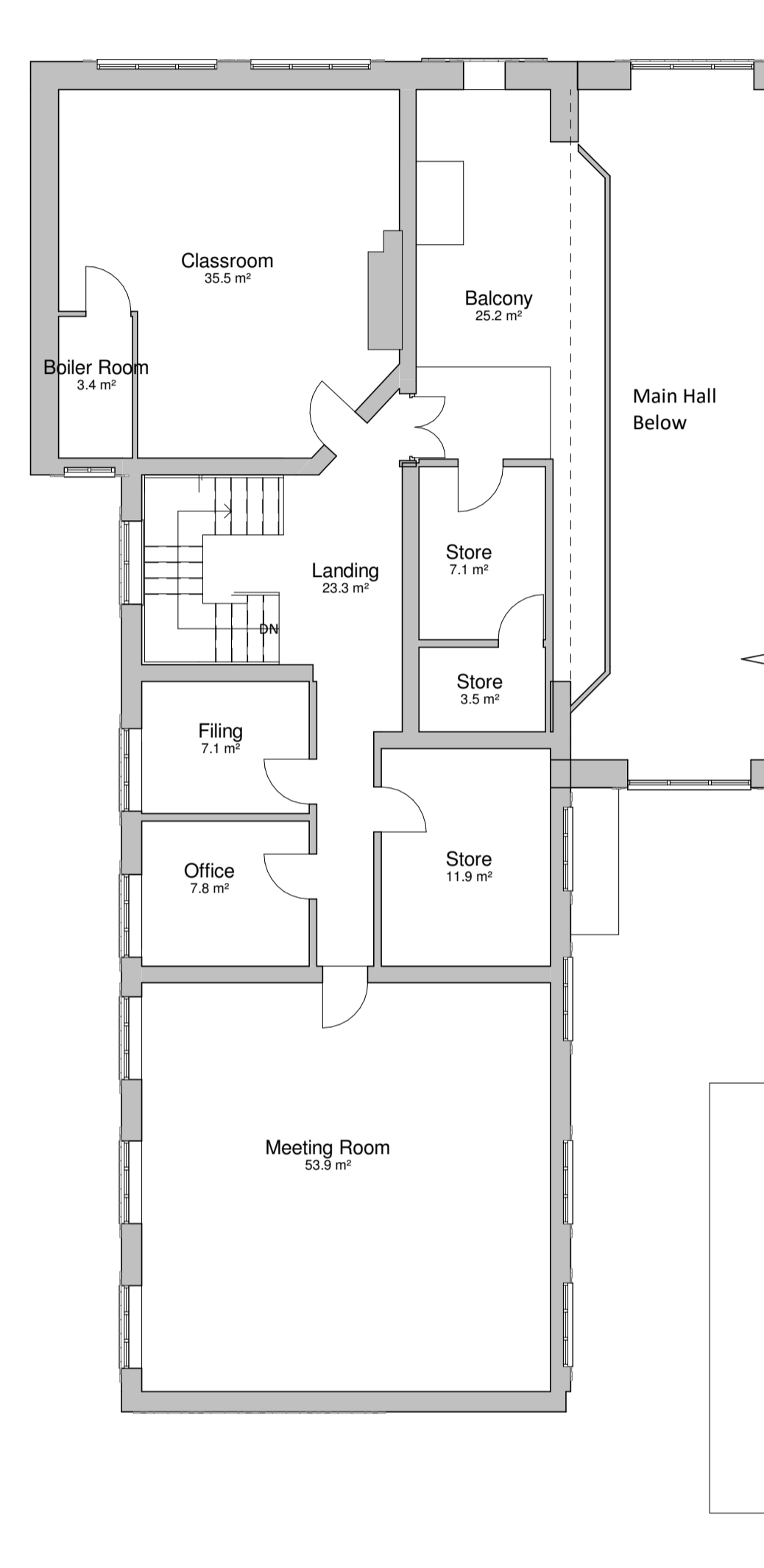

01 First Floor - GA Plan - Existing
1 : 100

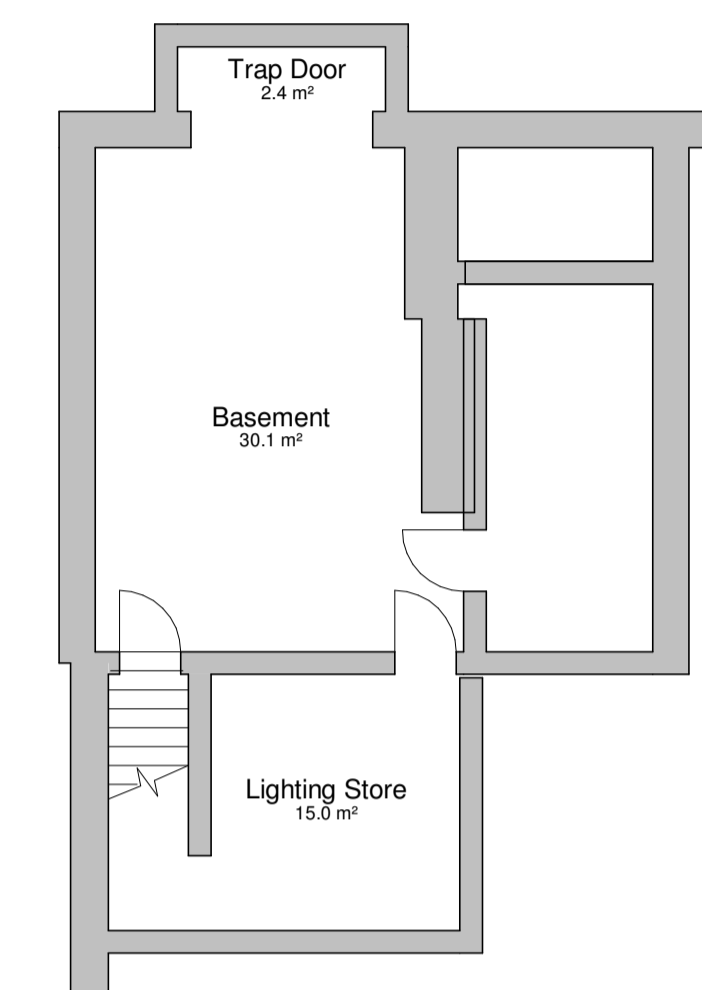

00 Basement Level GA Plan - Existing
1 : 100

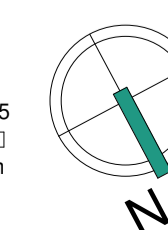
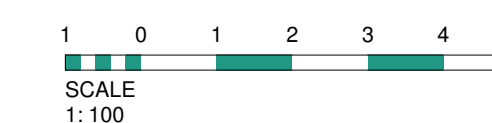

Rev	Date	Int	Description
-----	------	-----	-------------



CLIENT:
OMD Properties

PROJECT:
Hatherlow Church Hall, Romiley

DESCRIPTION:
Existing Floor Plans

PURPOSE OF ISSUE:
Planning

DRAWN BY: CHECKED DATE: SCALE @ A1:
AC VS 09/11/21 1 : 100

JOB NO: STATUS CODE: DRAWING NO: REV
3973 S2 103

FILE IDENTIFIER:
HS-BTP-00-ZZ-DR-A-3973_103

Elizabeth House 486 Didsbury Road Heaton Mersey Stockport SK4 3BS
0161 443 1221 info@bernardtaylor.co.uk www.btparchitects.co.uk



Existing Elevation AA
1 : 100



Existing Elevation BB
1 : 100

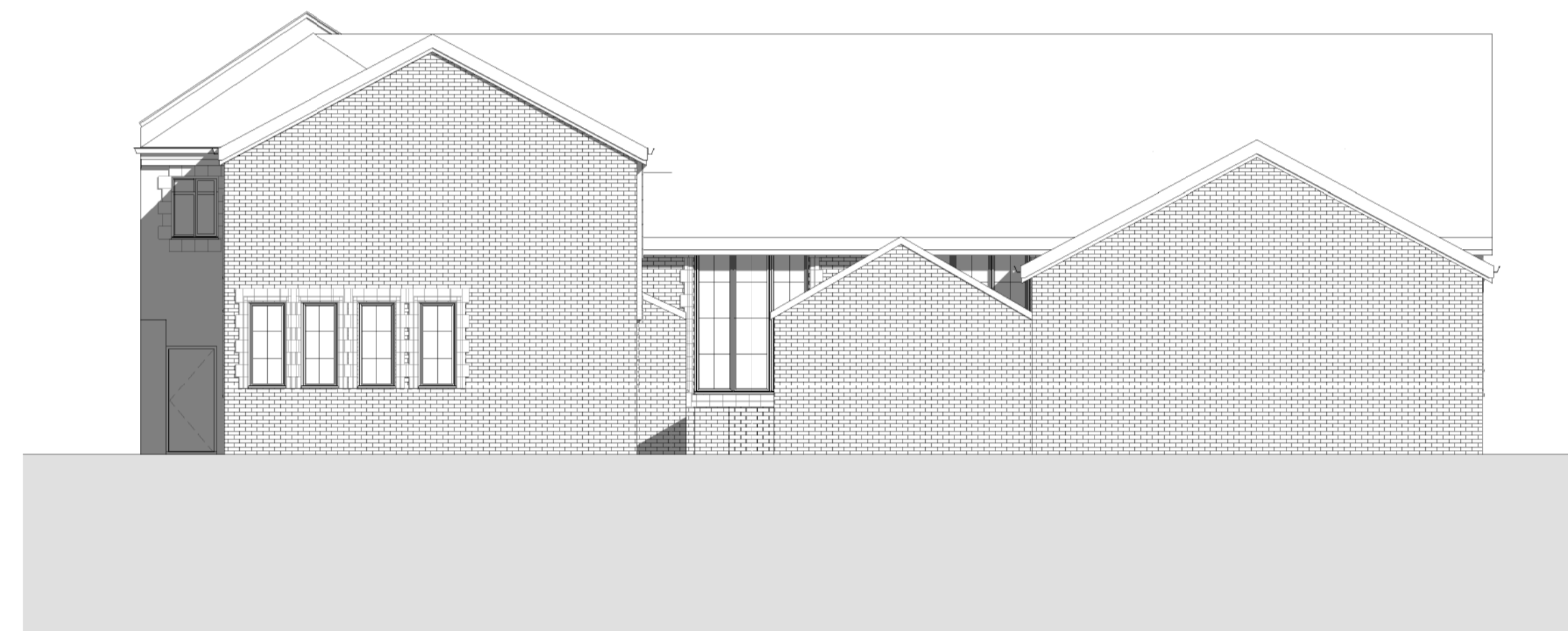
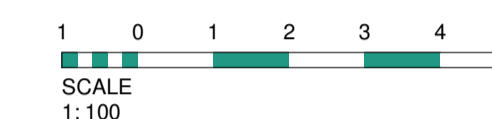
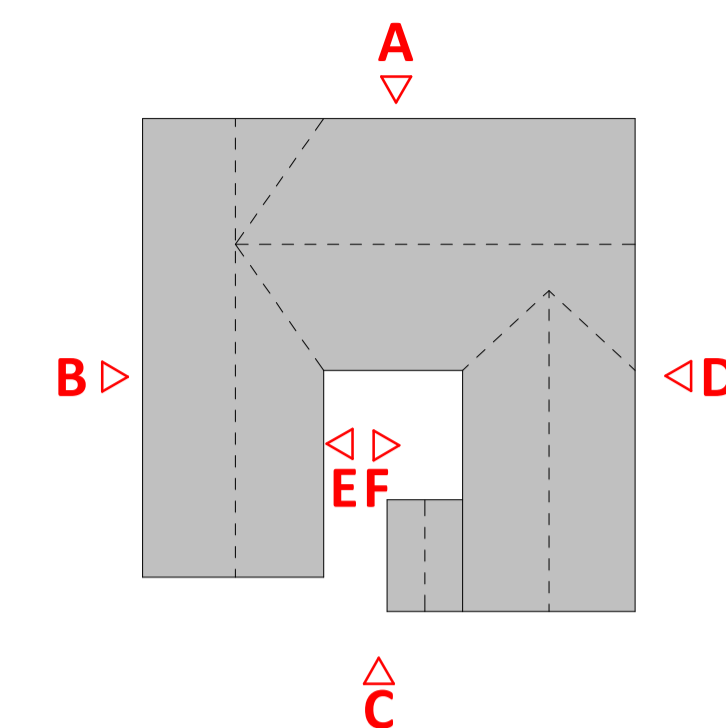

Existing Elevation CC
1 : 100



Existing Elevation DD
1 : 100



Existing Elevation EE
1 : 100

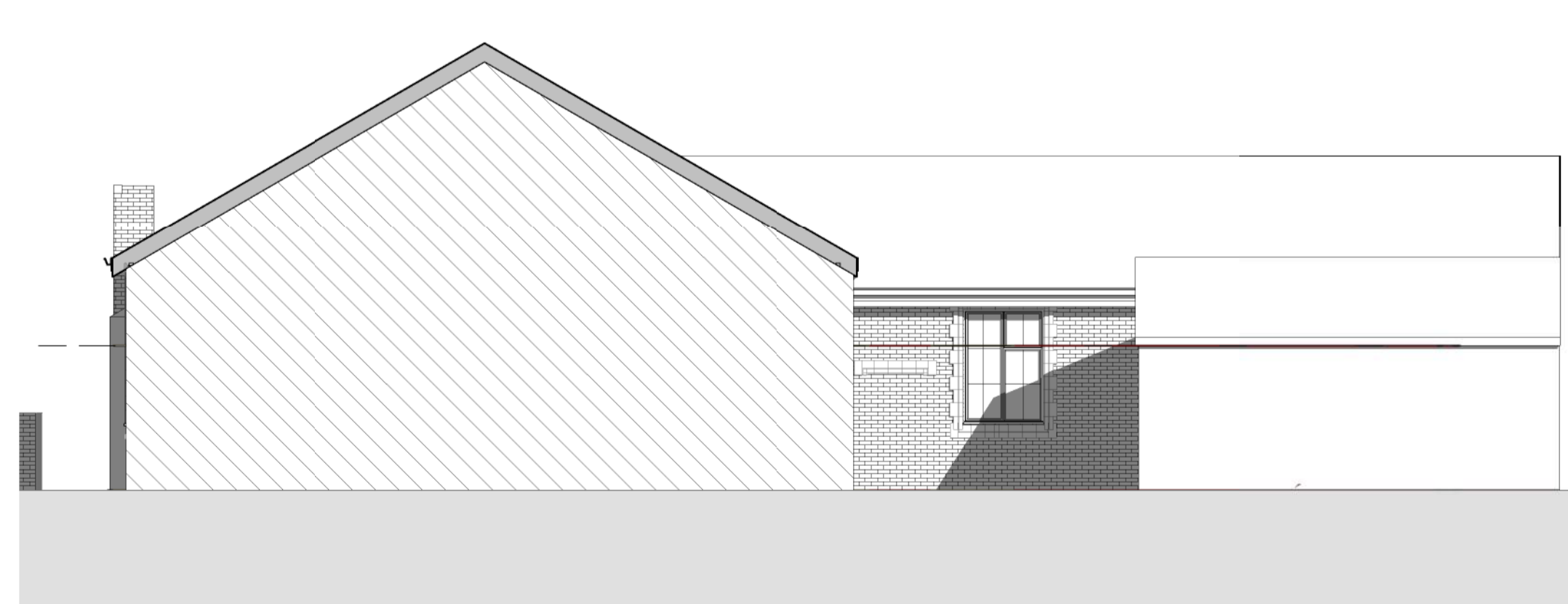

Existing Elevation FF
1 : 100

Rev	Date	Int	Description
-----	------	-----	-------------



CLIENT:

OMD Properties

PROJECT:

Hatherlow Church Hall, Romiley

DESCRIPTION:

Existing Elevations

PURPOSE OF ISSUE:

Planning

DRAWN BY: CHECKED DATE: SCALE @ A1:

AC VS 12/11/21 As indicated

JOB NO: STATUS CODE: DRAWING NO: REV

3973 S2 104

FILE IDENTIFIER:

HS-BTP-00-XE-DR-A-3973_104

DO NOT SCALE FROM THIS DRAWING
ALL DIMENSIONS MUST BE CHECKED ON SITE BY
CONTRACTOR PRIOR TO CONSTRUCTION

Existing Site Edged Red

Hatherlow A627

Existing Car Park

Bins collection point - located
at 30m away from bin store
location

Existing brick wall to
be retained

Existing courtyard access
gate to be retained

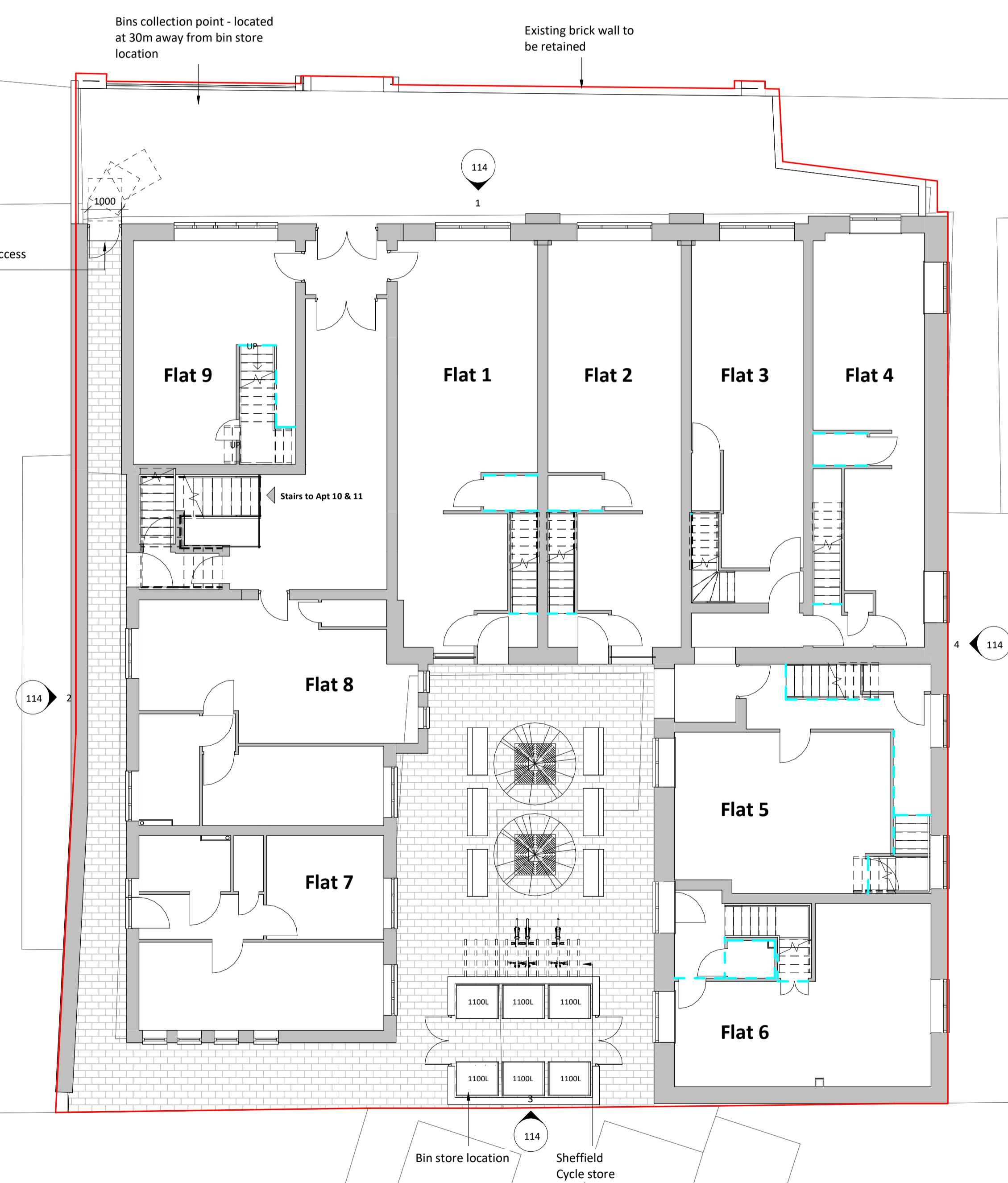

Rev	Date	Int	Description
4	25.04.23	JW	Drawings updated following client meeting
3	12.04.23	JW	Drawing package updated to show new internal layouts and schedule
2	07.02.23	JW	Obscure glazing noted and bin and bike store updated following planning officer comments
1	17/02/22	BU	Floor plans revised



CLIENT:

OMD Properties

PROJECT:

Hatherlow Church Hall, Romiley

DESCRIPTION:

Proposed Site Plan

PURPOSE OF ISSUE:

Planning

DRAWN BY: CHECKED DATE: SCALE @ A1:

AP VS 20/10/21 1:100

JOB NO: STATUS CODE: DRAWING NO: REV

3973 S2 112 4

FILE IDENTIFIER:

HS-BTP-00-PSP-DR-A-3973_112.4

Elizabeth House 486 Didsbury Road Heaton Mersey Stockport SK4 3BS
0161 443 1221 info@bernardtaylor.co.uk www.btparchitects.co.uk

GA Plan - Proposed Site Plan

1:100

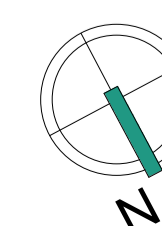
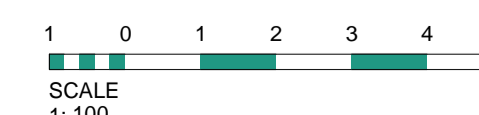

Schedule of Accommodation:

Apartment 1	2B4P	92.2m ²
Apartment 2	2B4P	89.2m ²
Apartment 3	2B3P	71.7m ²
Apartment 4	2B3P	75.2m ²
Apartment 5	2B4P	87m ²
Apartment 6	2B3P	76.5m ²
Apartment 7	1B1P	41.8m ²
Apartment 8	1B2P	51m ²
Apartment 9	2B4P	90m ²
Apartment 10	1B1P	39m ²
Apartment 11	1B1P	42.5m ²

To meet NDSS standards.

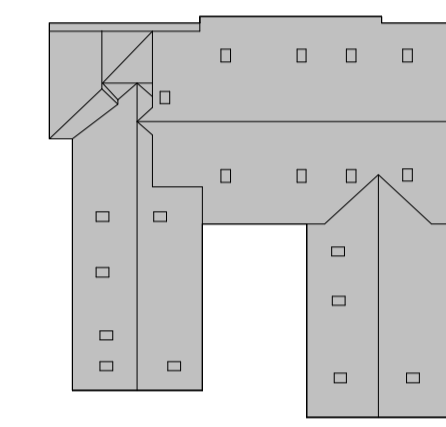

Roof plan 1:500

NOTE: Restricted zone at mezzanine level is excluded from the area - subject to survey

Headheight to be measured - stairs and areas TBC

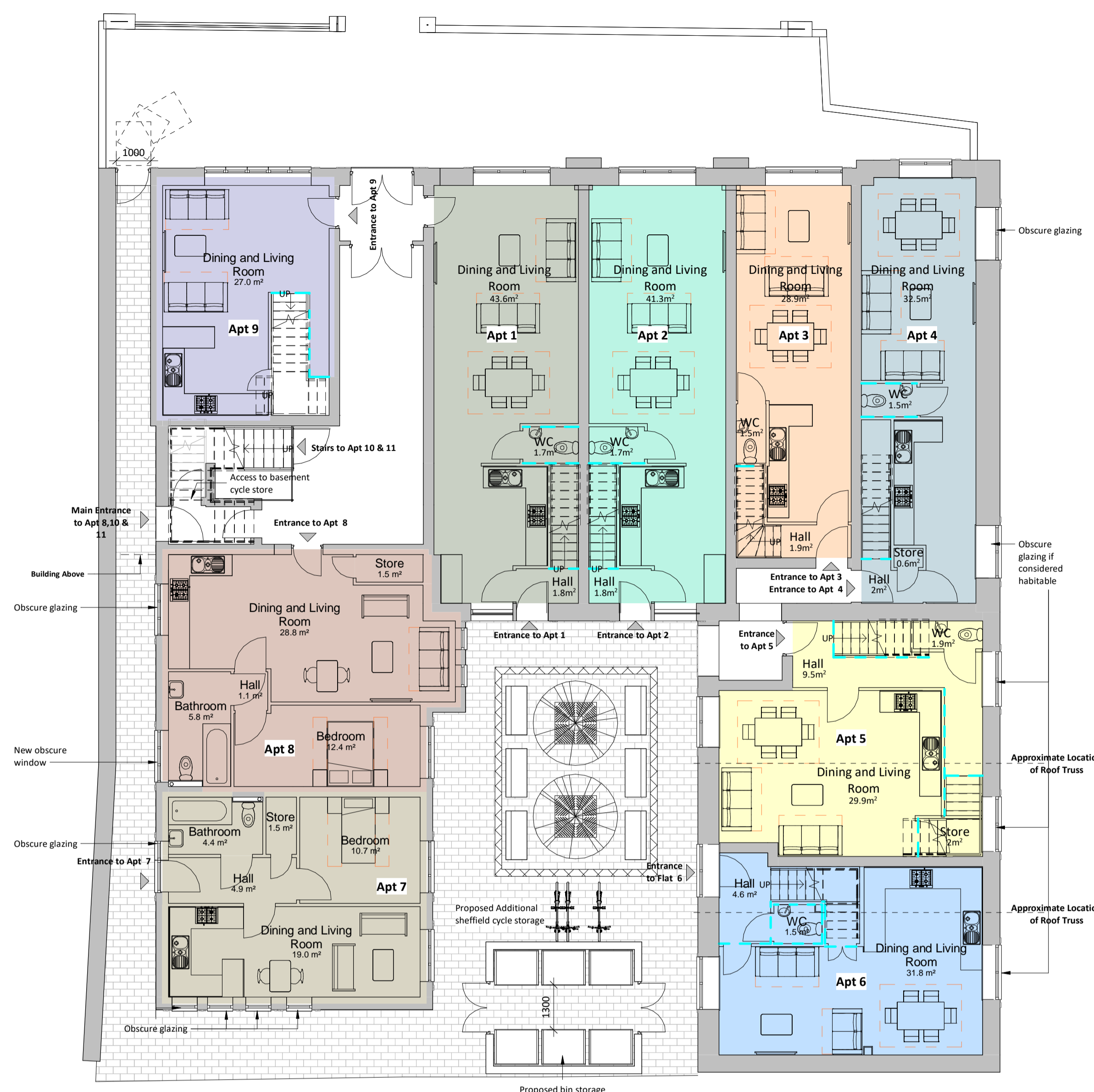

00 Ground Floor - GA Plan - Proposed
1 : 100

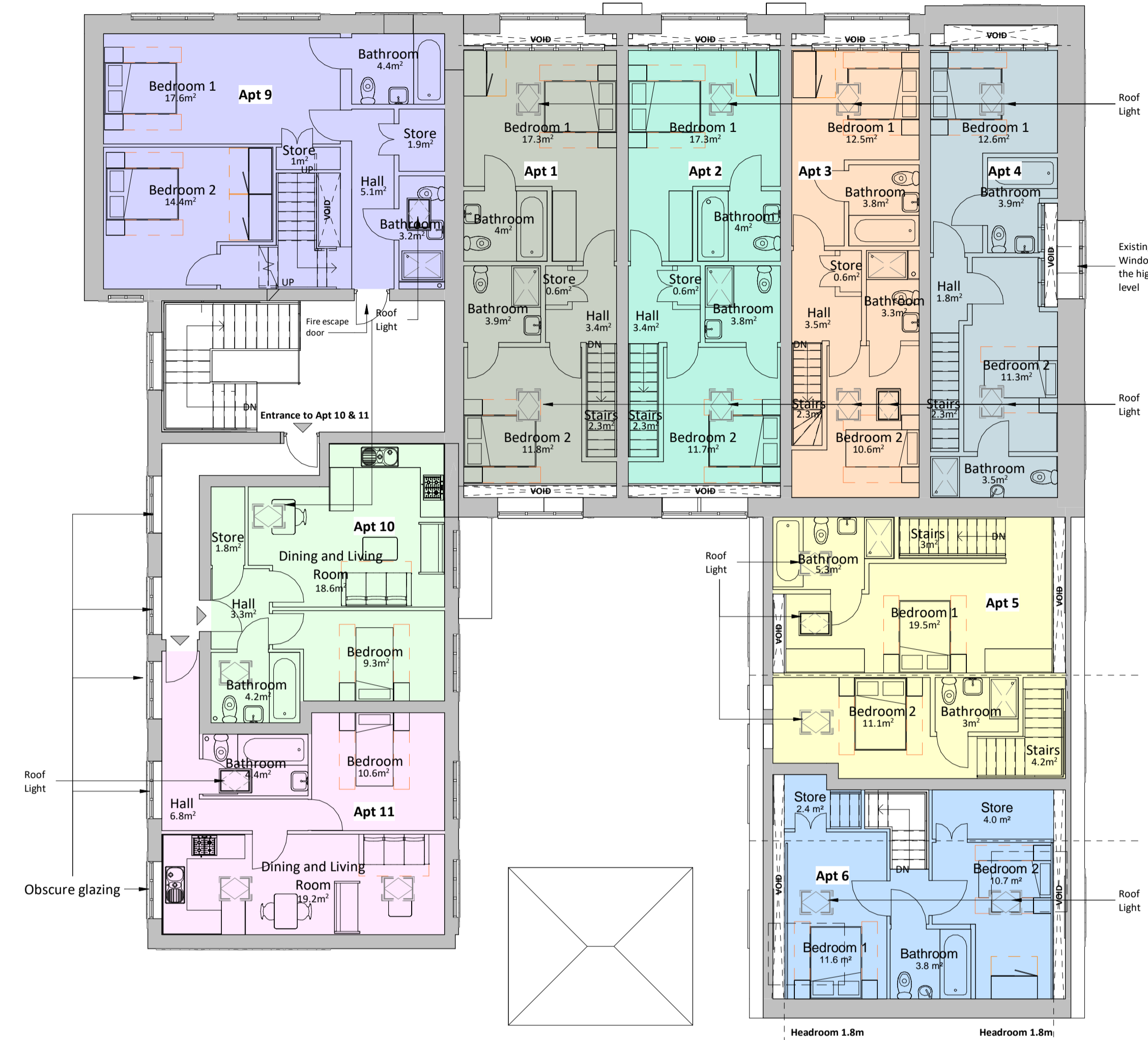

01 First Floor - GA Plan - Proposed
1 : 100

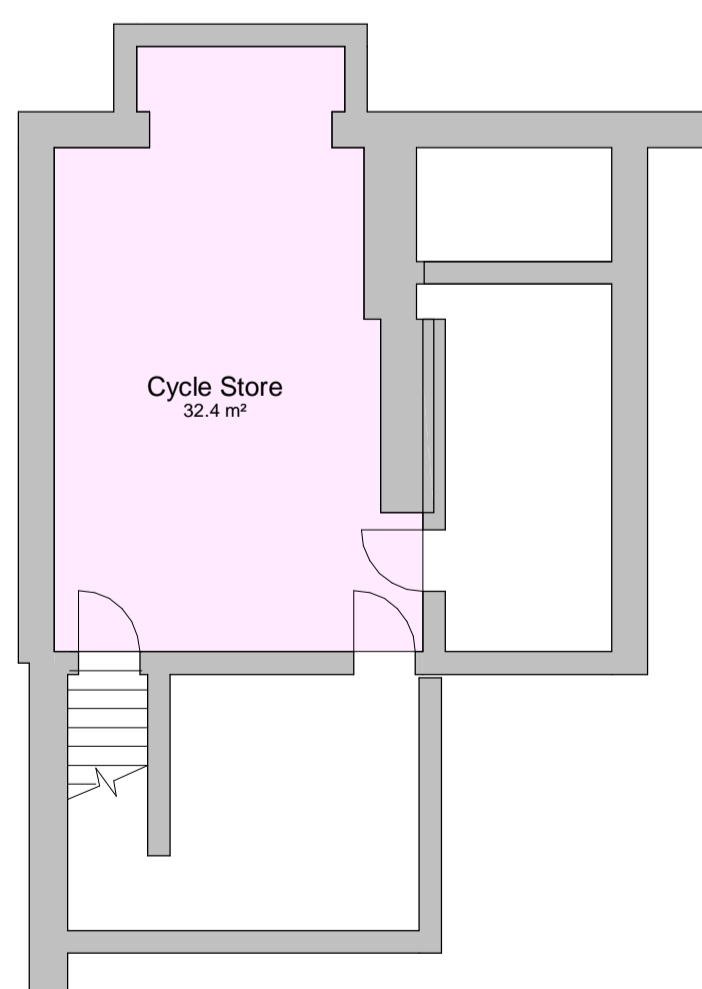

Existing basement to be retained and made good to provide a cycle store.

00 Basement Level GA Plan - Proposed
1 : 100

5	25.04.23	JW	Drawings updated following client meeting
4	12.04.23	JW	Drawing package updated to following planners comments to show new internal layouts and schedule
3	07.02.23	JW	Obscure glazing noted and bin and bike store updated following planning officer comments
2	13-09-22	BU	Updated to suit Fire Engineer's comments
1	17/02/22	BU	Floor plans revised
Rev	Date	Int	Description



CLIENT:
OMD Properties

PROJECT:
Hatherlow Church Hall, Romiley

DESCRIPTION:
Proposed Floor Plans

PURPOSE OF ISSUE:
Planning

DRAWN BY: CHECKED **DATE:** 05/10/21 **SCALE @ A1:** As indicated

JOB NO: 3973 **STATUS CODE:** S2 **DRAWING NO. REV:** 113 5

FILE IDENTIFIER:
HS-BTP-00-ZZ-DR-A-3973_113.5

Elizabeth House 486 Didsbury Road Heaton Mersey Stockport SK4 3BS
0161 443 1221 info@btparchitects.co.uk www.btparchitects.co.uk



DO NOT SCALE FROM THIS DRAWING
ALL DIMENSIONS MUST BE CHECKED ON SITE BY
CONTRACTOR PRIOR TO CONSTRUCTION

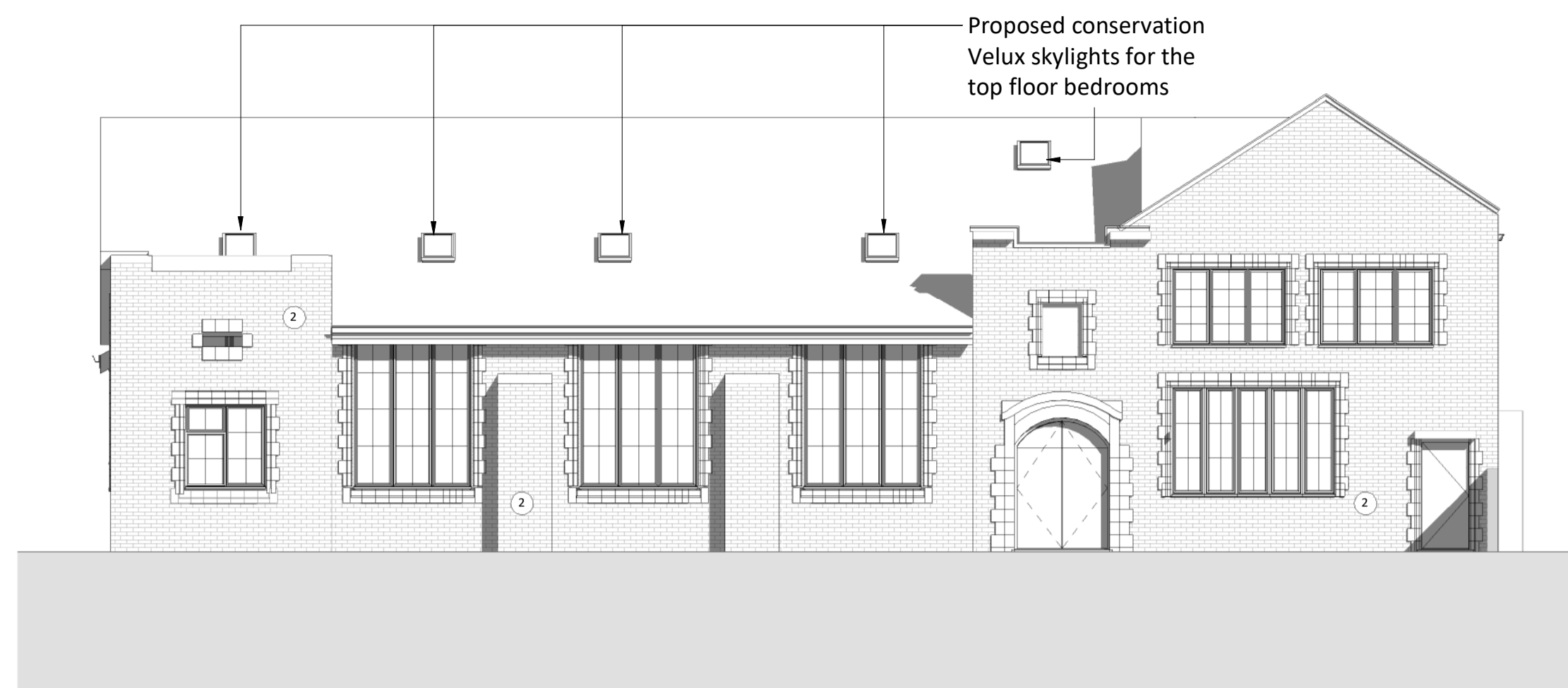

Proposed Elevation AA
1 : 100



Proposed Elevation BB
1 : 100

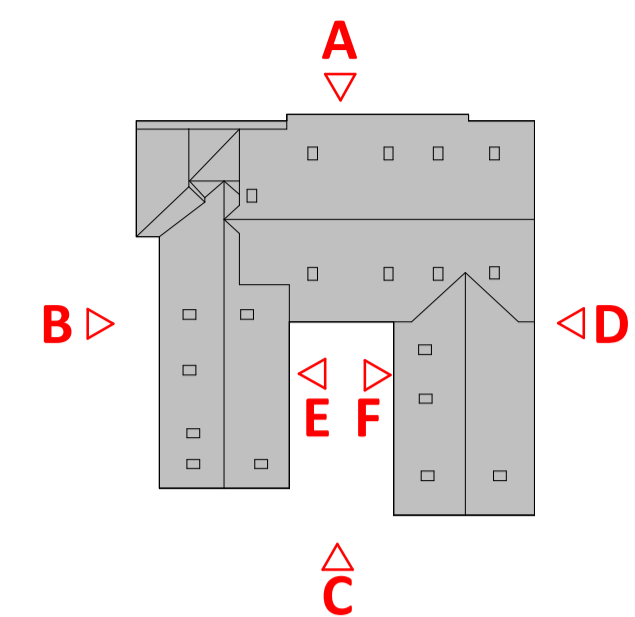

- Materials**
- 1 Brick
 - 2 Stone

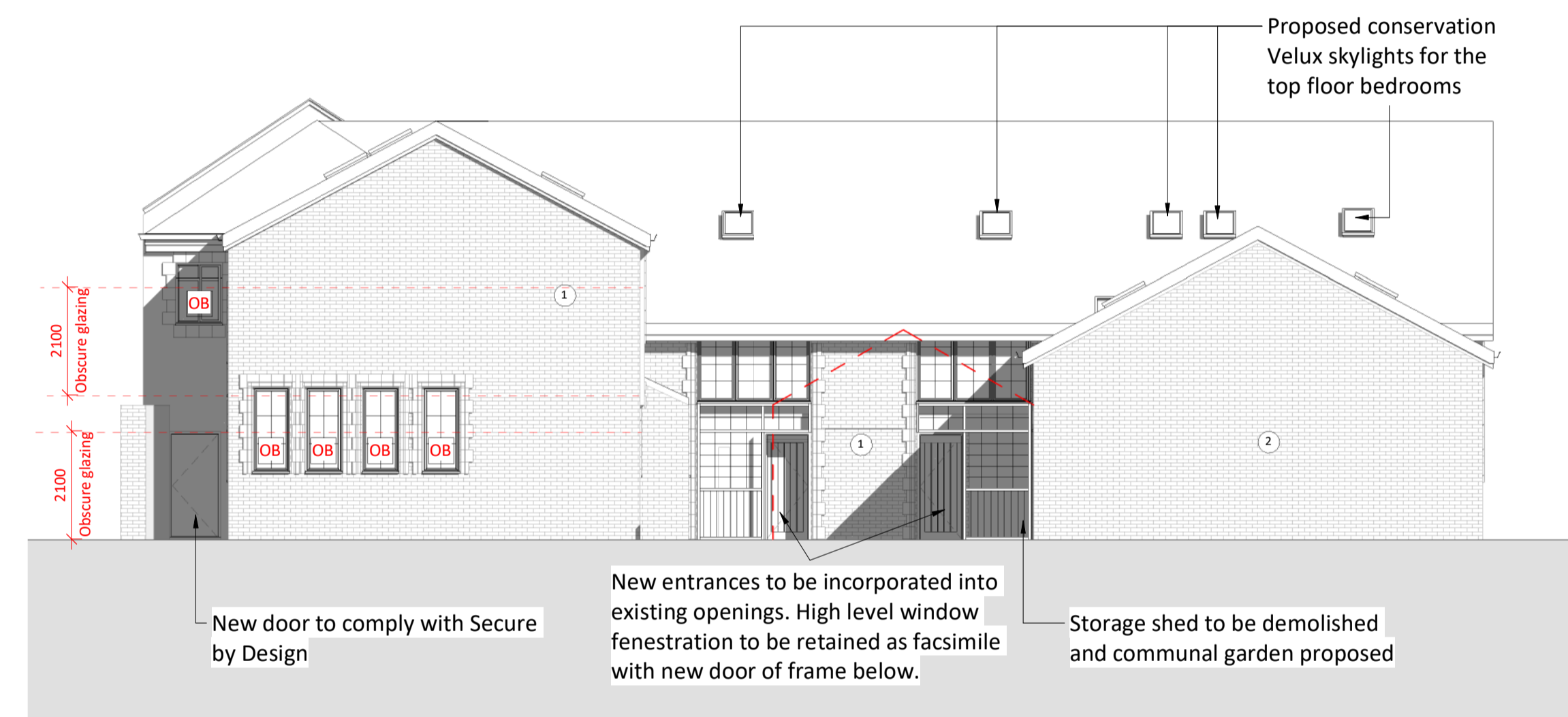

Proposed Elevation CC
1 : 100

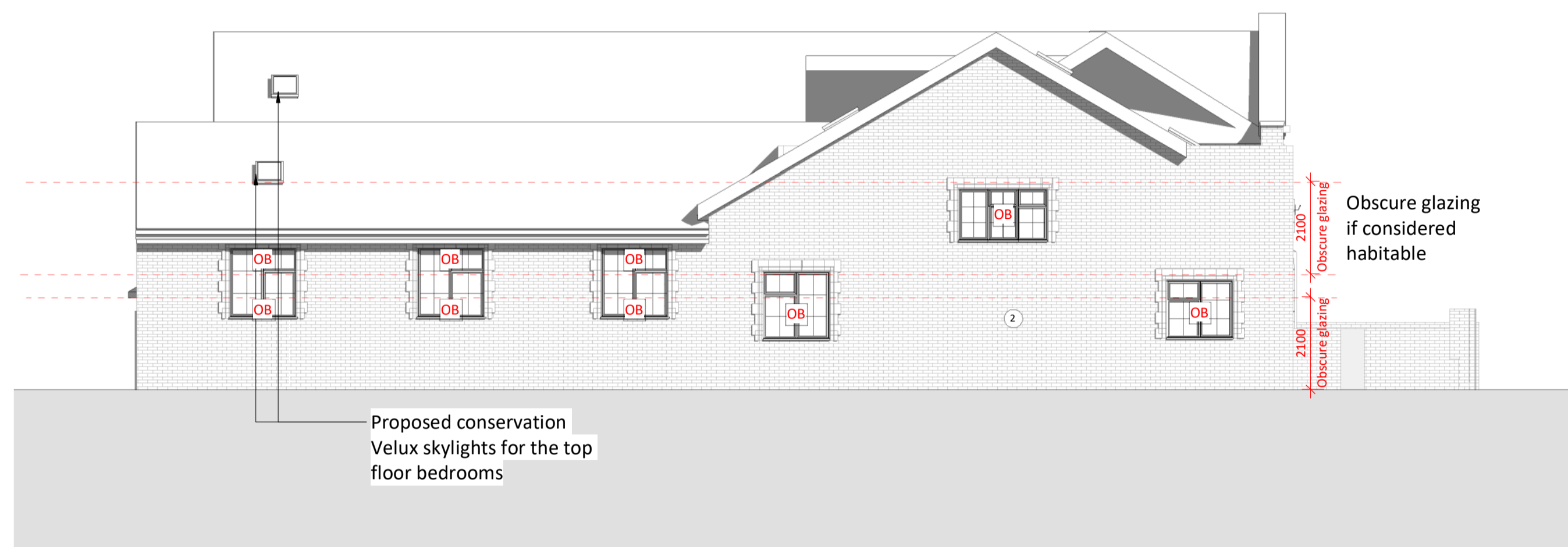

Proposed Elevation DD
1 : 100

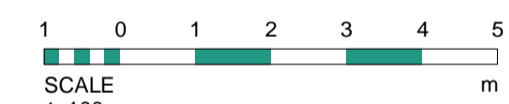

Proposed Elevation EE
1 : 100

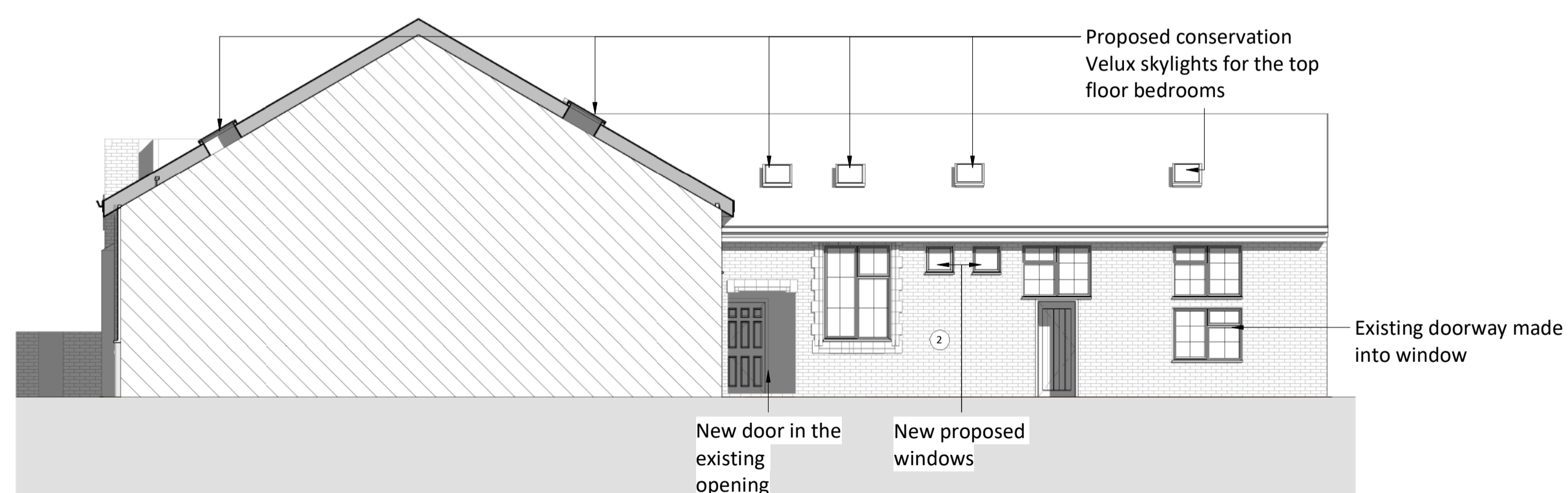

Proposed Elevation FF
1 : 100



5	25.04.23	JW	Drawings updated following client meeting
4	12.04.23	JW	Drawing package updated to following planners comments to show new internal layouts and schedule
3	07.02.23	JW	Obscure glazing noted and bin and bike store updated following planning officer comments
2	13-09-22	BU	Updated to suit Fire Engineer's comments
1	17/02/22	BU	Proposed elevations updated.
Rev	Date	Int	Description



CLIENT:
OMD Properties

PROJECT:
Hatherlow Church Hall, Romiley

DESCRIPTION:
Proposed Elevations

PURPOSE OF ISSUE:
Planning

DRAWN BY: AW **CHECKED:** VS **DATE:** 18/11/21 **SCALE @ A1:** As indicated

JOB NO: 3973 **STATUS CODE:** S2 **DRAWING NO. REV:** 114 5

FILE IDENTIFIER:
HS-BTP-00-E-DR-A-3973_114.5

Elizabeth House 486 Didsbury Road Heaton Mersey Stockport SK4 3BS
0161 443 1221 info@bernardtaylor.co.uk www.btparchitects.co.uk