

Schedule of Accommodation:

Apartment 1	2B4P	92.2m ²
Apartment 2	2B4P	89.2m ²
Apartment 3	2B3P	71.7m ²
Apartment 4	2B3P	75.2m ²
Apartment 5	2B4P	87m ²
Apartment 6	2B3P	76.5m ²
Apartment 7	1B1P	41.8m ²
Apartment 8	1B2P	51m ²
Apartment 9	2B4P	90m ²
Apartment 10	1B1P	39m ²
Apartment 11	1B1P	42.5m ²

To meet NDSS standards.

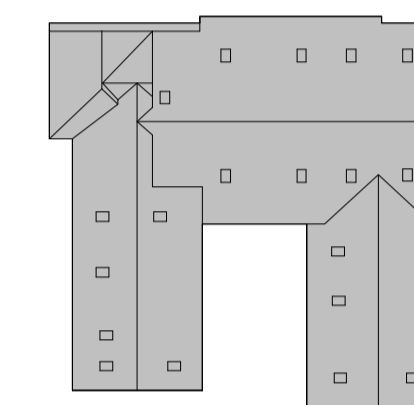

Roof plan 1:500

NOTE: Restricted zone at mezzanine level is excluded from the area - subject to survey

Headheight to be measured - stairs and areas TBC



00 Ground Floor - GA Plan - Proposed
1 : 100

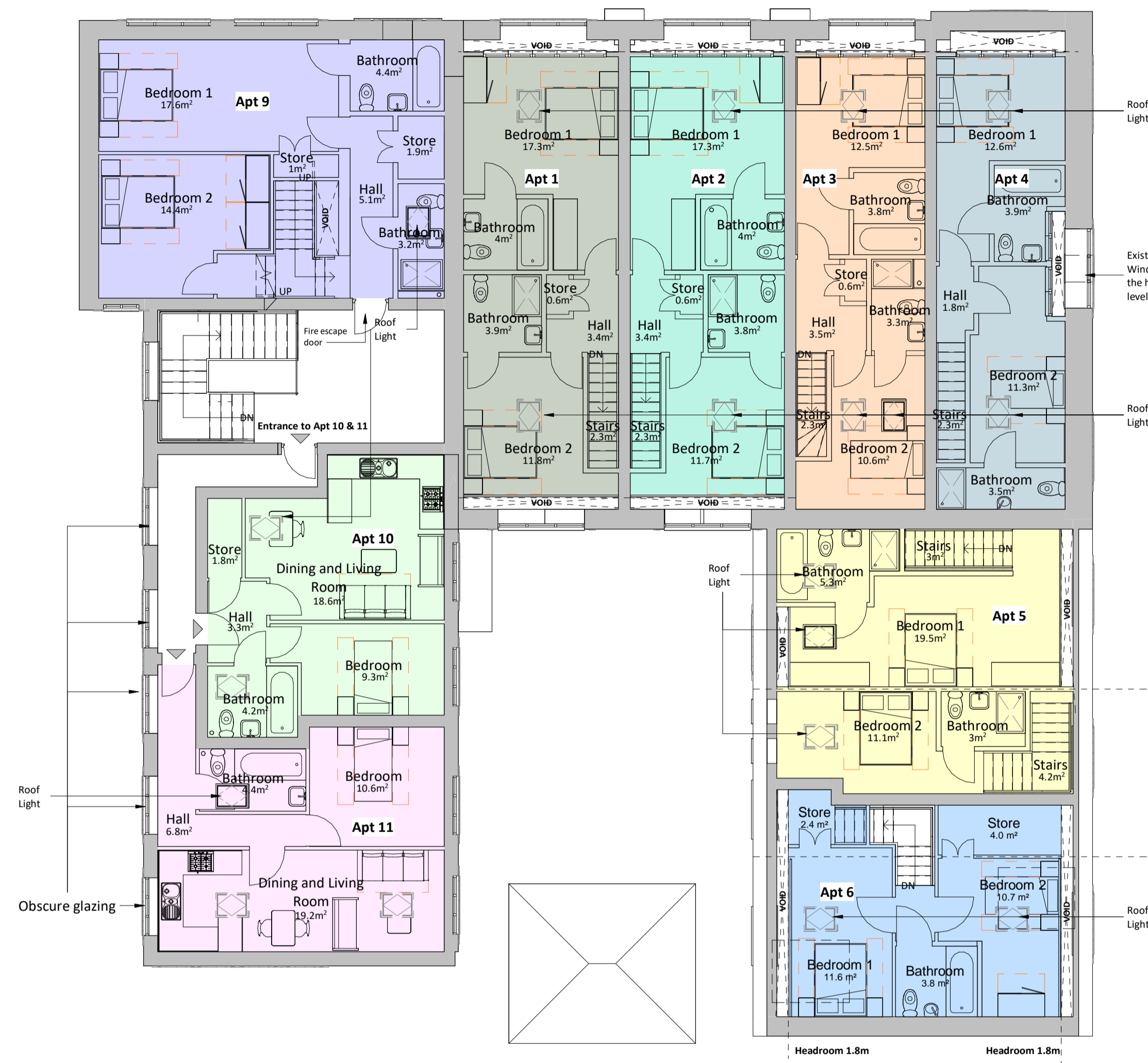

01 First Floor - GA Plan - Proposed
1 : 100

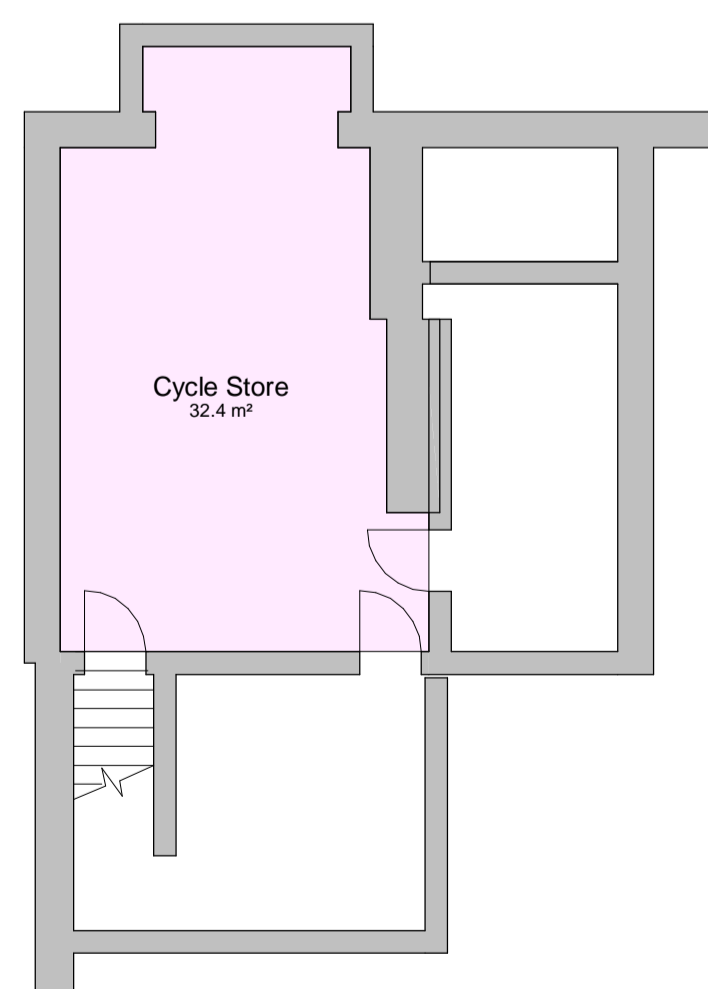

Existing basement to be retained and made good to provide a cycle store.

00 Basement Level GA Plan - Proposed
1 : 100

5	25.04.23	JW	Drawings updated following client meeting
4	12.04.23	JW	Drawing package updated to following planners comments to show new internal layouts and schedule
3	07.02.23	JW	Obscure glazing noted and bin and bike store updated following planning officer comments
2	13-09-22	BU	Updated to suit Fire Engineer's comments
1	17/02/22	BU	Floor plans revised
Rev	Date	Int	Description



CLIENT:
OMD Properties

PROJECT:
Hatherlow Church Hall, Romiley

DESCRIPTION:
Proposed Floor Plans

PURPOSE OF ISSUE:
Planning

DRAWN BY: CHECKED **DATE:** 05/10/21 **SCALE @ A1:** As indicated

JOB NO: 3973 **STATUS CODE:** S2 **DRAWING NO. REV:** 113 5

FILE IDENTIFIER:
HS-BTP-00-ZZ-DR-A-3973_113.5

Elizabeth House 486 Didsbury Road Heaton Mersey Stockport SK4 3BS
0161 443 1221 info@btparchitects.co.uk www.btparchitects.co.uk



DO NOT SCALE FROM THIS DRAWING
ALL DIMENSIONS MUST BE CHECKED ON SITE BY
CONTRACTOR PRIOR TO CONSTRUCTION

Existing Site Edged Red

Hatherlow A627

Existing Car Park

Bins collection point - located
at 30m away from bin store
location

Existing brick wall to
be retained

Existing courtyard access
gate to be retained

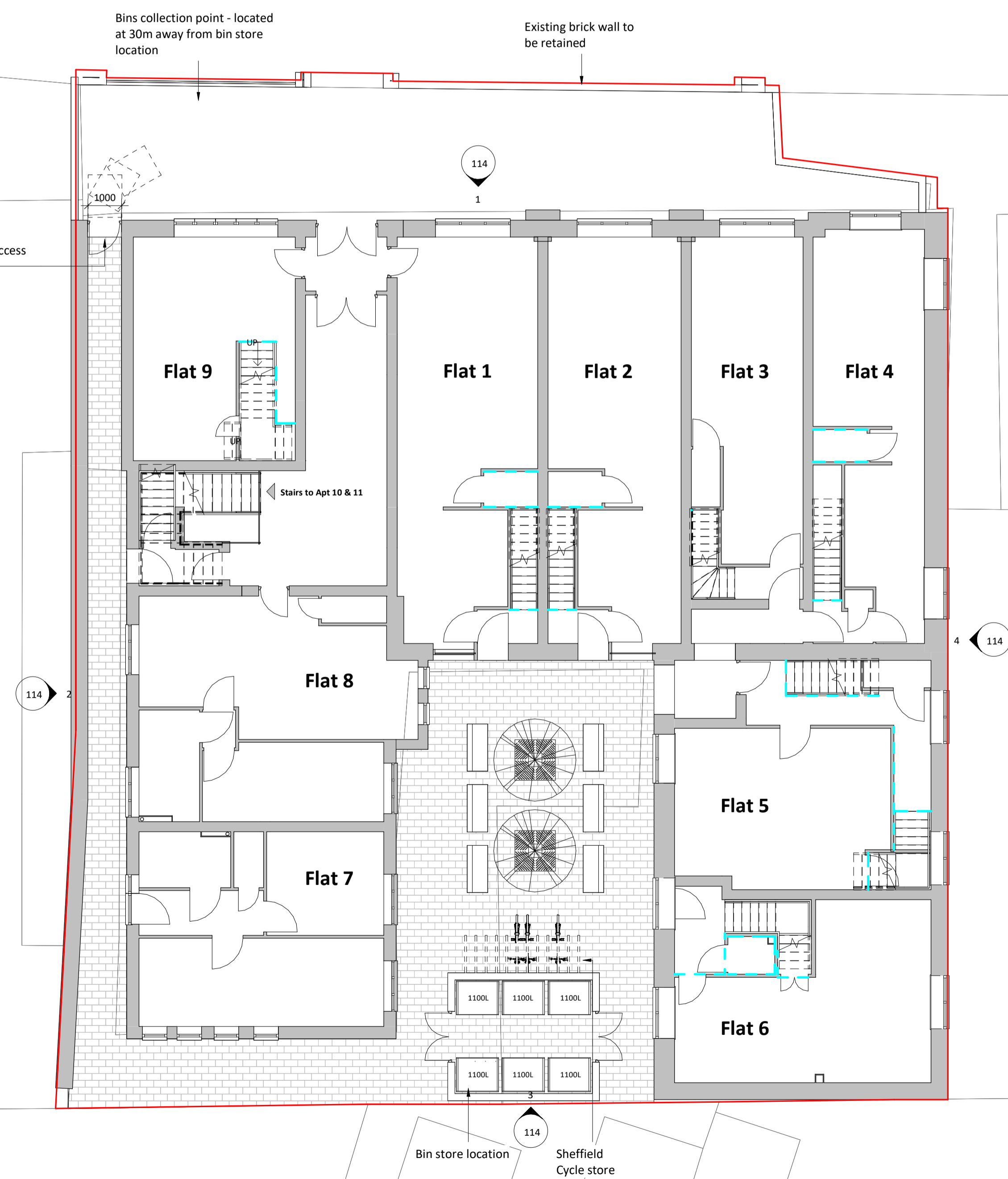

Rev	Date	Int	Description
4	25.04.23	JW	Drawings updated following client meeting
3	12.04.23	JW	Drawing package updated to show new internal layouts and schedule
2	07.02.23	JW	Obscure glazing noted and bin and bike store updated following planning officer comments
1	17/02/22	BU	Floor plans revised



CLIENT:
OMD Properties

PROJECT:
Hatherlow Church Hall, Romiley

DESCRIPTION:
Proposed Site Plan

PURPOSE OF ISSUE:
Planning

DRAWN BY: CHECKED DATE: SCALE @ A1:
AP VS 20/10/21 1:100

JOB NO: STATUS CODE: DRAWING NO. REV
3973 S2 112 4

FILE IDENTIFIER:
HS-BTP-00-PSP-DR-A-3973_112.4

Elizabeth House 486 Didsbury Road Heaton Mersey Stockport SK4 3BS
0161 443 1221 info@bernardtaylor.co.uk www.btparchitects.co.uk

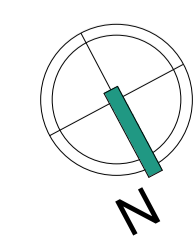
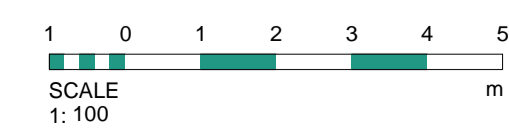

GA Plan - Proposed Site Plan

1:100

DO NOT SCALE FROM THIS DRAWING
ALL DIMENSIONS MUST BE CHECKED ON SITE BY
CONTRACTOR PRIOR TO CONSTRUCTION

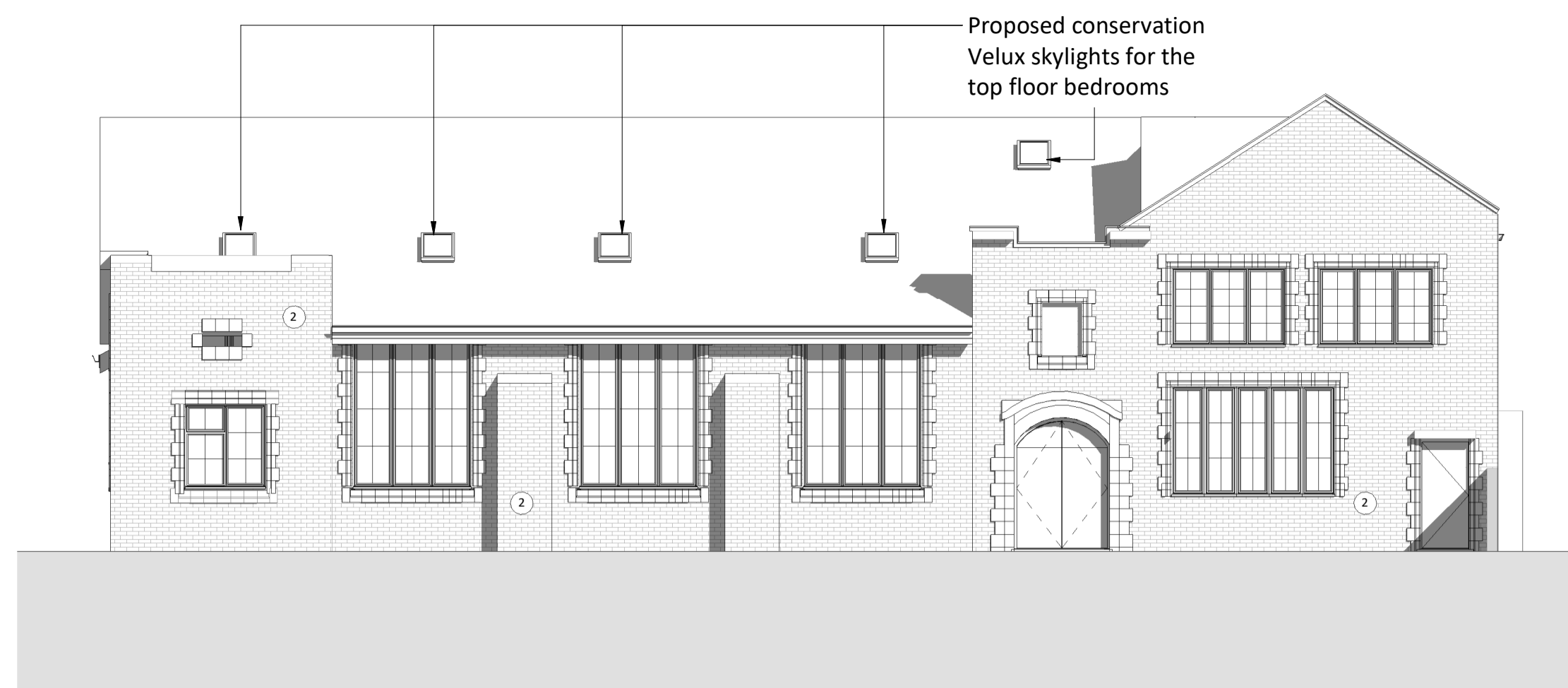

Proposed Elevation AA
1 : 100



Proposed Elevation BB
1 : 100

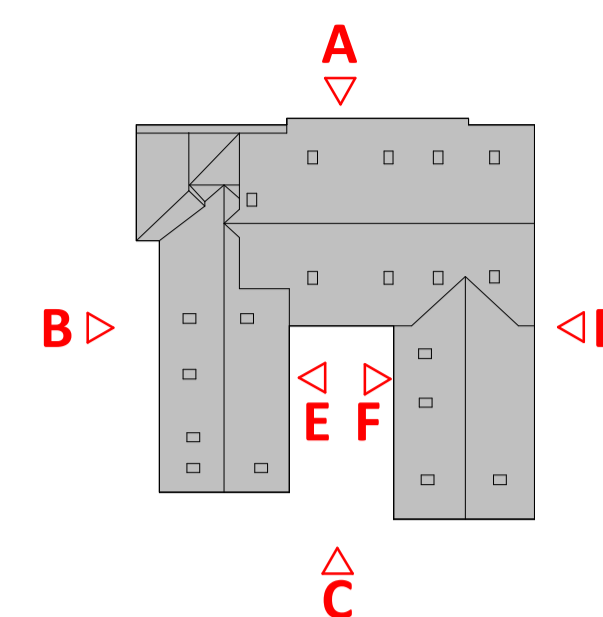

Materials

- 1 Brick
- 2 Stone

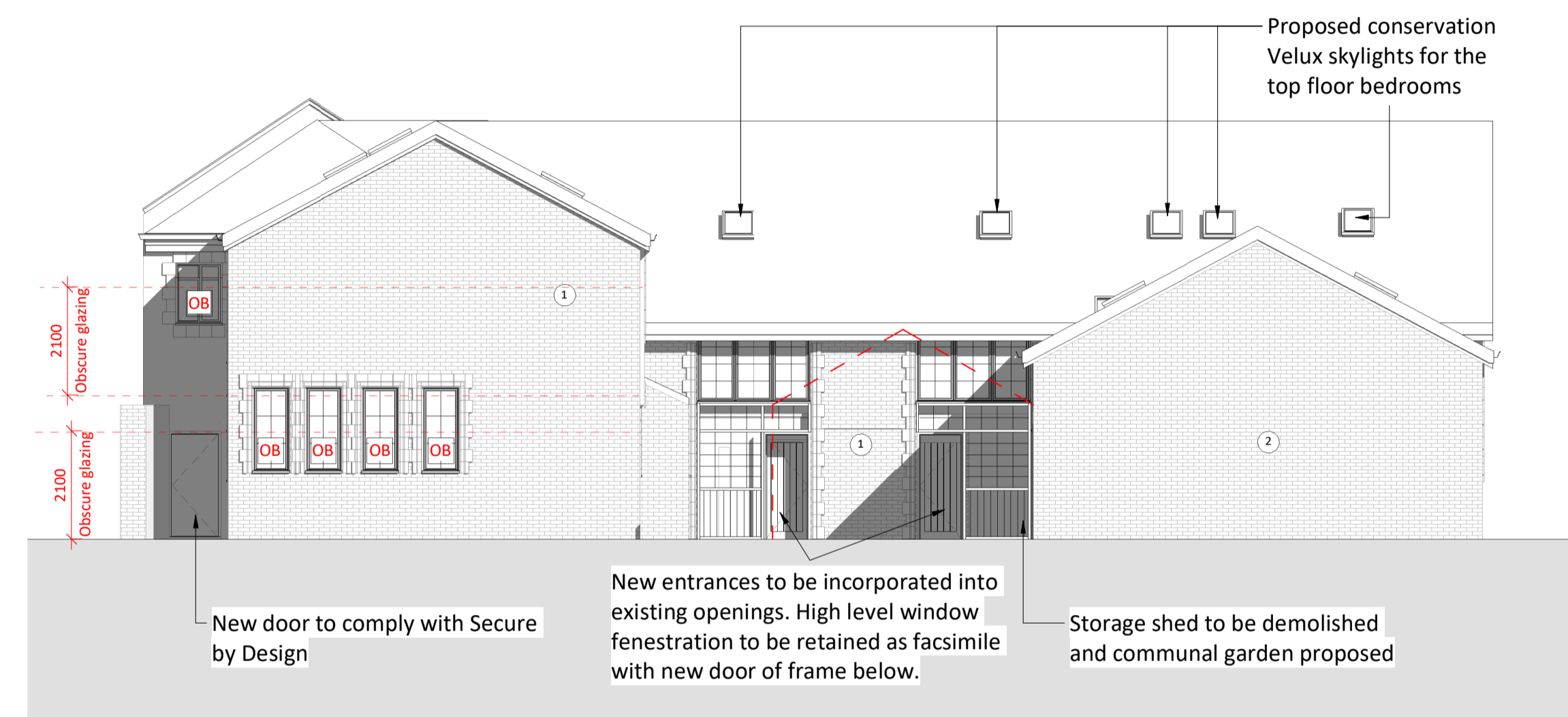

Proposed Elevation CC
1 : 100

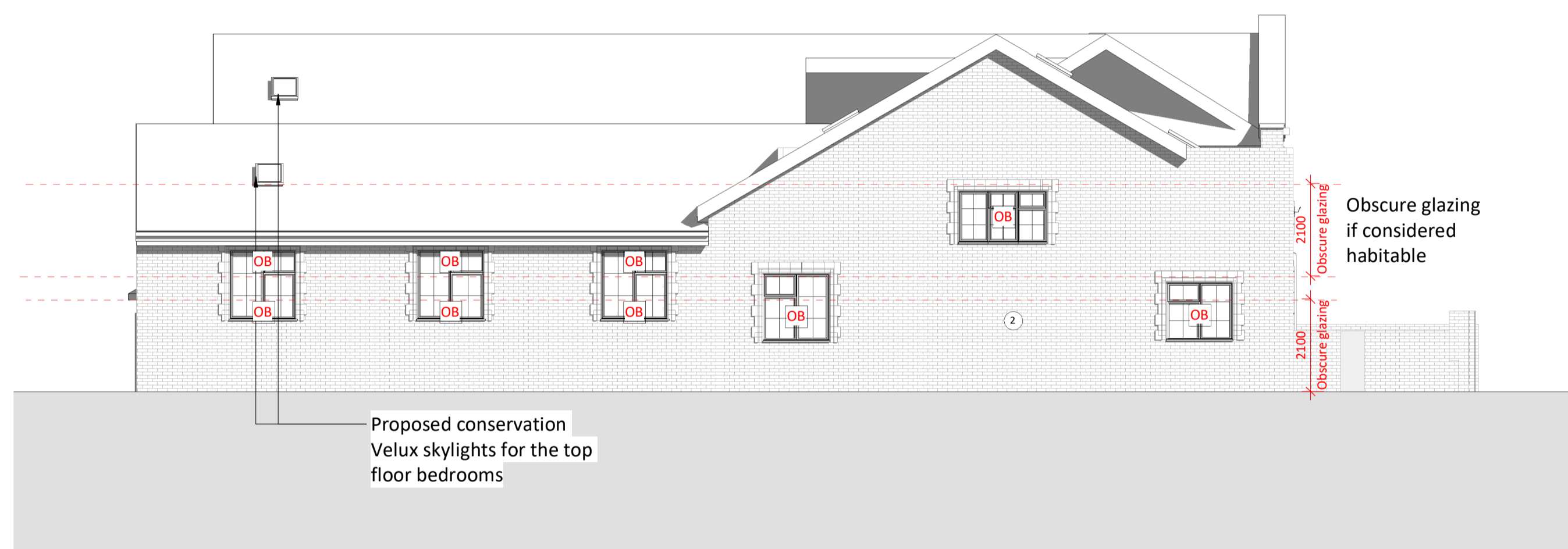

Proposed Elevation DD
1 : 100

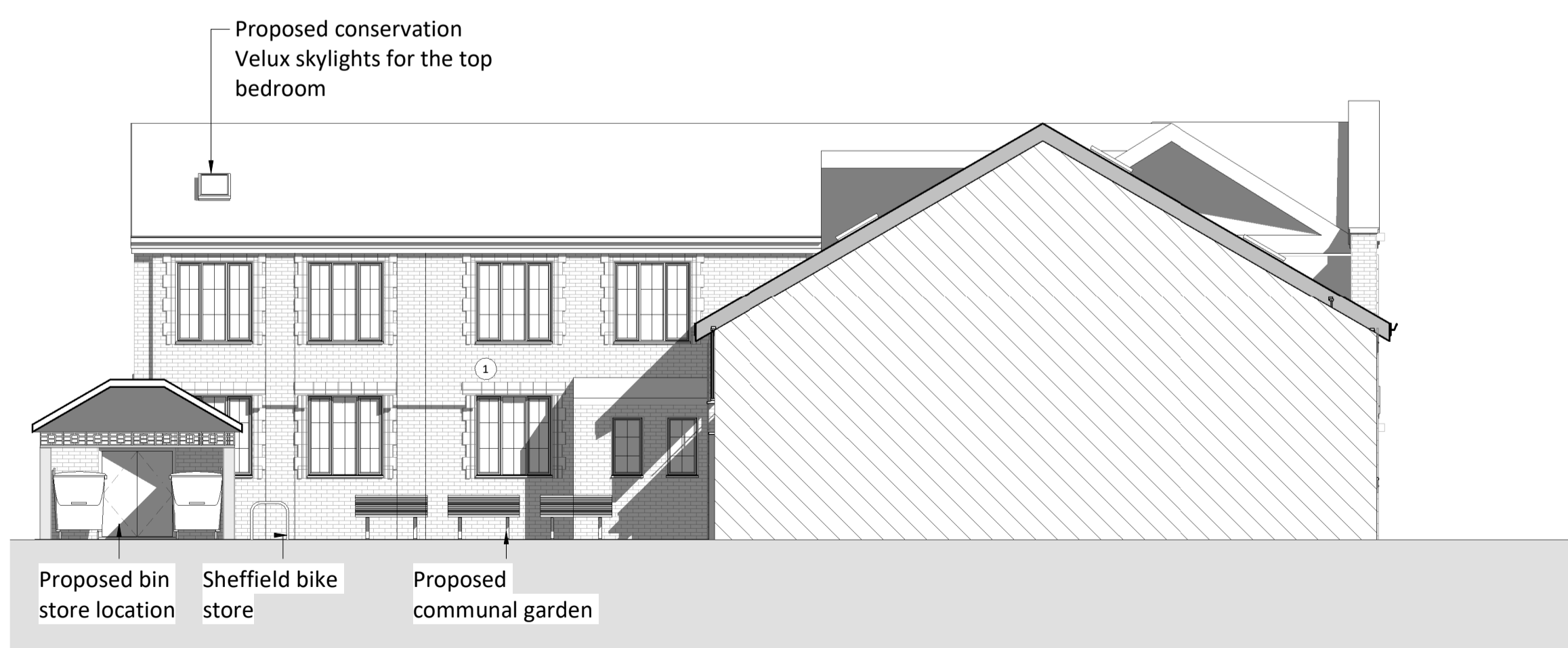

Proposed Elevation EE
1 : 100

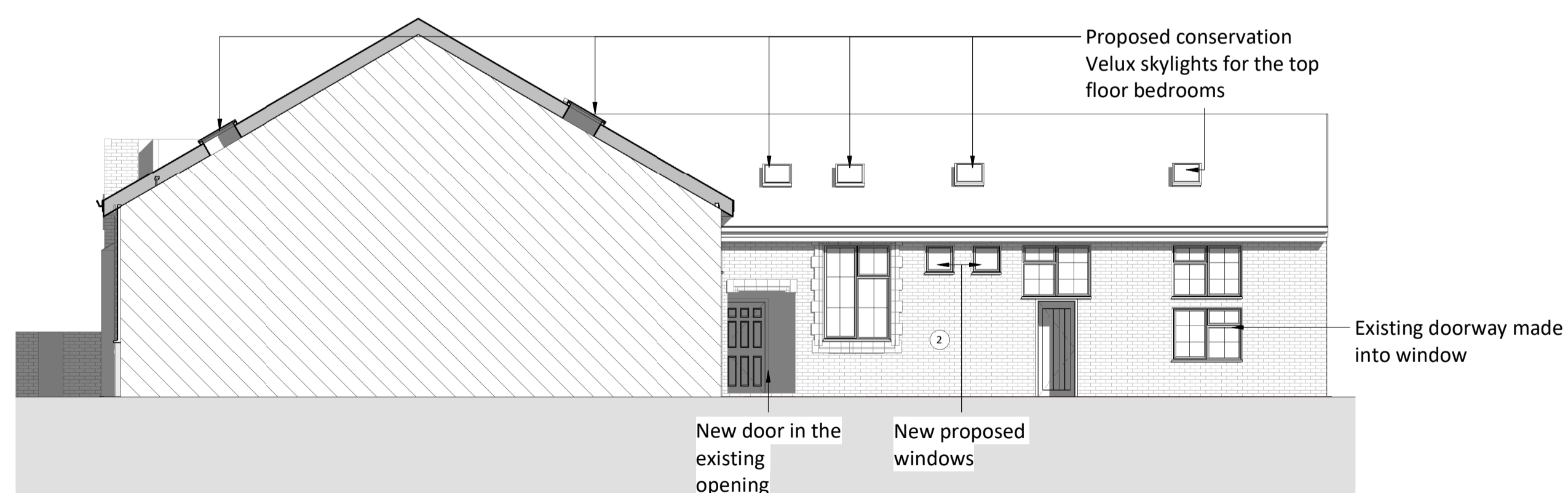

Proposed Elevation FF
1 : 100



5	25.04.23	JW	Drawings updated following client meeting
4	12.04.23	JW	Drawing package updated to following planners comments to show new internal layouts and schedule
3	07.02.23	JW	Obscure glazing noted and bin and bike store updated following planning officer comments
2	13-09-22	BU	Updated to suit Fire Engineer's comments
1	17/02/22	BU	Proposed elevations updated.
Rev	Date	Int	Description



CLIENT:
OMD Properties

PROJECT:
Hatherlow Church Hall, Romiley

DESCRIPTION:
Proposed Elevations

PURPOSE OF ISSUE:
Planning

DRAWN BY: AW
CHECKED: VS
DATE: 18/11/21
SCALE @ A1: As indicated

JOB NO: 3973
STATUS CODE: S2
DRAWING NO: 114
REV: 5

FILE IDENTIFIER:
HS-BTP-00-E-DR-A-3973_114.5

Elizabeth House 486 Didsbury Road Heaton Mersey Stockport SK4 3BS
0161 443 1221 info@bernardtaylor.co.uk www.btparchitects.co.uk