

This map is reproduced from Ordnance Survey material with the permission of Ordnance Survey on behalf of the Controller of Her Majesty's Stationery Office © Crown copyright. Unauthorised reproduction infringes Crown copyright and may lead to prosecution or civil proceedings. Stockport Metropolitan Borough Council AC0000804794 2024

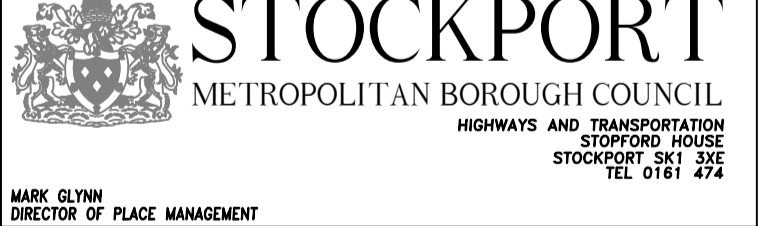

A	RPO	CAS	04.07.24	MINOR CHANGES DUE TO PUBLIC CONSULTATION
Rev.	Drawn	Checked	Date	Revision Details

AMENDMENTS



MARK GLYNN
DIRECTOR OF PLACE MANAGEMENT
Job Title

ITB 2 BRAMHALL PARK TO A6

Drawing Title

PROPOSED PARKING RESTRICTIONS CONSULTATION

Drawn	Engineer	Checked	Approved
RPO	CAS	CAS	NW
Date	Date	Date	Date
08/02/24	08/02/24	08/02/24	09/02/24
Size	Scale		
A1	1:2500		
Drawing No.	Revision		
F/5224/1200/120	A		

This map is reproduced from Ordnance Survey material with the permission of Ordnance Survey on behalf of the Controller of Her Majesty's Stationery Office © Crown copyright. Unauthorised reproduction infringes Crown copyright and may lead to prosecution or civil proceedings. Stockport Metropolitan Borough Council AC0000804794 2024

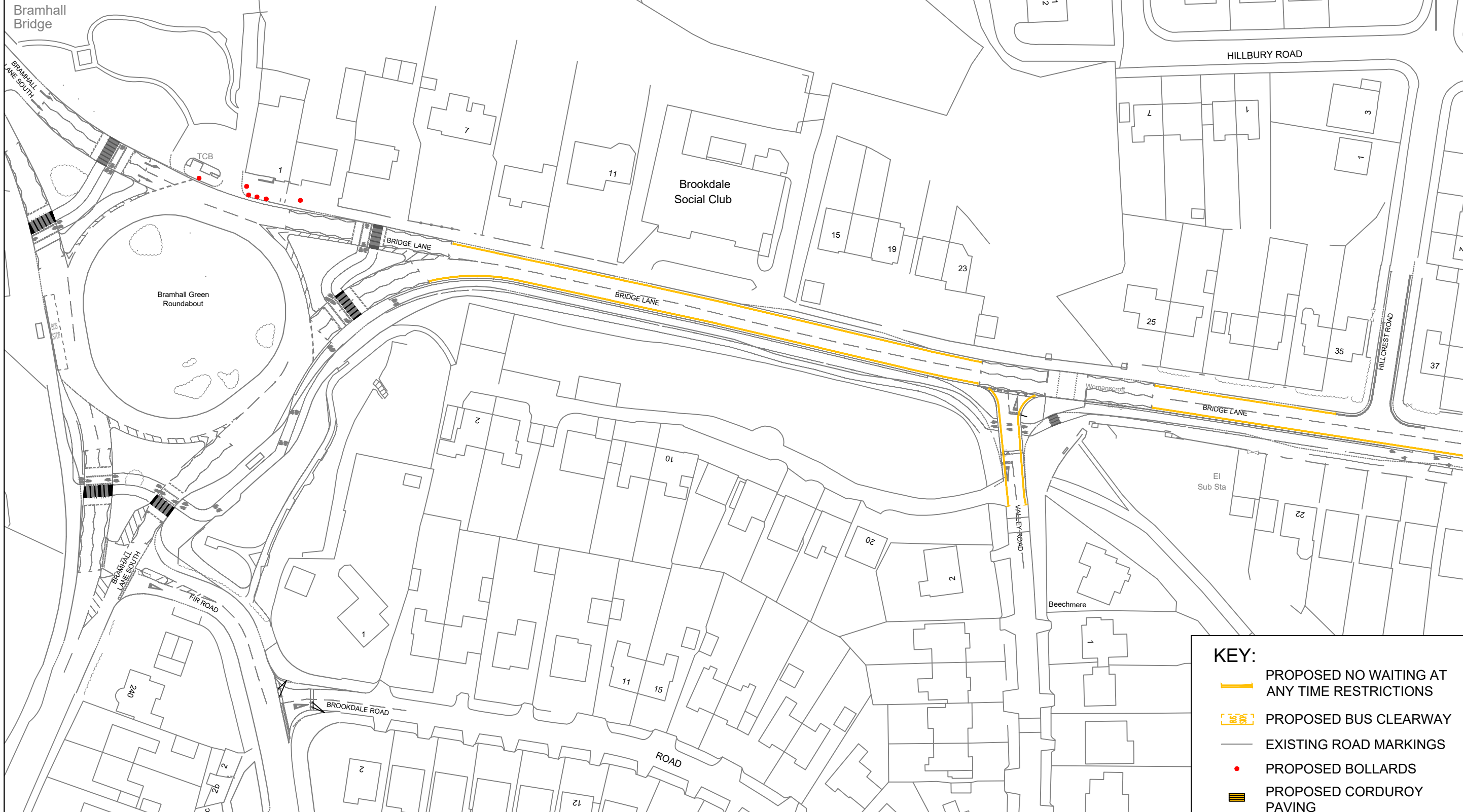

KEY:

- PROPOSED NO WAITING AT ANY TIME RESTRICTIONS
- PROPOSED BUS CLEARWAY
- EXISTING ROAD MARKINGS
- PROPOSED BOLLARDS
- PROPOSED CORDUROY PAVING



STOCKPORT
METROPOLITAN BOROUGH COUNCIL
HIGHWAYS AND TRANSPORTATION
STOPFORD HOUSE
STOCKPORT SK1 3XE
Tel : 0161 474

MARK GLYNN
DIRECTOR OF PLACE MANAGEMENT

AMENDMENTS				
DRAWN	CHECKED	DATE	No	AMENDMENT
RPO	CAS	04.07.24	A	MINOR CHANGES DUE TO PUBLIC CONSULTATION





JOB TITLE
ITB 2 BRAMHALL PARK TO A6

DRAWING TITLE
PROPOSED PARKING RESTRICTIONS CONSULTATION SHEET 1

Drawn RPO	Engineer CAS	Checked CAS	Approved NW
Date 08/02/24	Date 08/02/24	Date 08/02/24	Date 09/02/24
Scale 1:1000 @ A3			
Drawing No. F/5224/1200/121			Revision A

This map is reproduced from Ordnance Survey material with the permission of Ordnance Survey on behalf of the Controller of Her Majesty's Stationery Office © Crown copyright. Unauthorised reproduction infringes Crown copyright and may lead to prosecution or civil proceedings. Stockport Metropolitan Borough Council AC0000804794 2024



- KEY:**
-  PROPOSED NO WAITING AT ANY TIME RESTRICTIONS
 -  PROPOSED BUS CLEARWAY
 -  EXISTING ROAD MARKINGS
 -  PROPOSED BOLLARDS
 -  PROPOSED CORDUROY PAVING



STOCKPORT
 METROPOLITAN BOROUGH COUNCIL
 HIGHWAYS AND TRANSPORTATION
 STOPFORD HOUSE
 STOCKPORT SK1 3XE
 Tel : 0161 474

MARK GLYNN
 DIRECTOR OF PLACE MANAGEMENT

AMENDMENTS

DRAWN	CHECKED	DATE	No	AMENDMENT
RPO	CAS	04.07.24	A	MINOR CHANGES DUE TO PUBLIC CONSULTATION

JOB TITLE

ITB 2 BRAMHALL PARK TO A6

DRAWING TITLE

PROPOSED PARKING RESTRICTIONS CONSULTATION SHEET 2

Drawn	Engineer	Checked	Approved
RPO	CAS	CAS	NW
Date 08/02/24	Date 08/02/24	Date 08/02/24	Date 09/02/24
Scale 1:1000 @ A3			
Drawing No. F/5224/100/122			Revision A

This map is reproduced from Ordnance Survey material with the permission of Ordnance Survey on behalf of the Controller of Her Majesty's Stationery Office © Crown copyright. Unauthorised reproduction infringes Crown copyright and may lead to prosecution or civil proceedings. Stockport Metropolitan Borough Council AC0000804794 2024

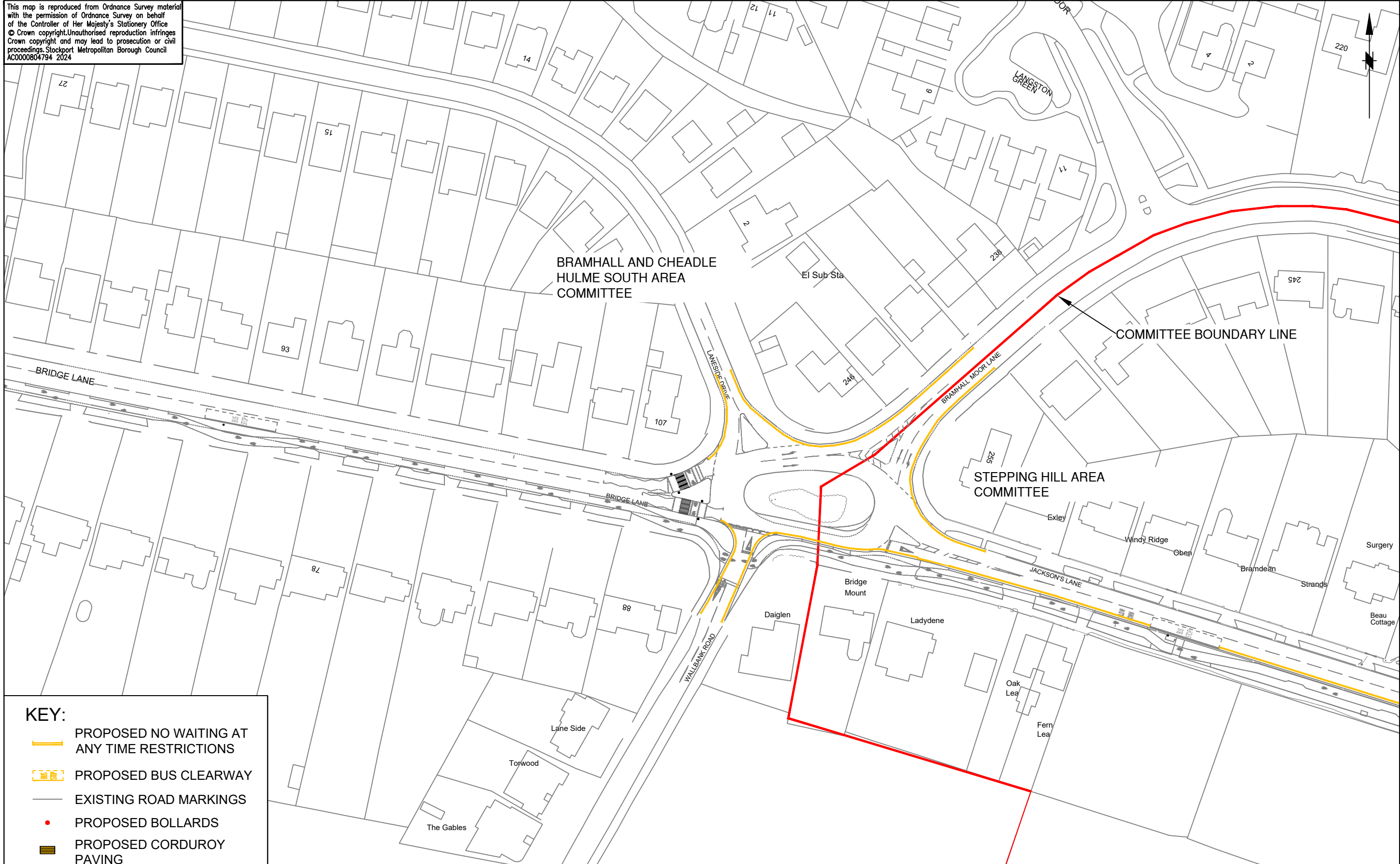

- KEY:**
- PROPOSED NO WAITING AT ANY TIME RESTRICTIONS
 - PROPOSED BUS CLEARWAY
 - EXISTING ROAD MARKINGS
 - PROPOSED BOLLARDS
 - PROPOSED CORDUROY PAVING



STOCKPORT
METROPOLITAN BOROUGH COUNCIL
HIGHWAYS AND TRANSPORTATION
STOPFORD HOUSE
STOCKPORT SK1 3XE
Tel : 0161 474

MARK GLYNN
DIRECTOR OF PLACE MANAGEMENT

AMENDMENTS				
DRAWN	CHECKED	DATE	No	AMENDMENT
RPO	CAS	04.07.24	A	MINOR CHANGES DUE TO PUBLIC CONSULTATION

JOB TITLE
ITB 2 BRAMHALL PARK TO A6

DRAWING TITLE
PROPOSED PARKING RESTRICTIONS CONSULTATION SHEET 3

Drawn RPO	Engineer CAS	Checked CAS	Approved NW
Date 08/02/24	Date 08/02/24	Date 08/02/24	Date 09/02/24
Scale 1:1000 @ A3			
Drawing No. F/5224/1200/123			Revision A