

This map is reproduced from Ordnance Survey material with the permission of Ordnance Survey on behalf of the Controller of Her Majesty's Stationery Office © Crown copyright. Unauthorised reproduction infringes Crown copyright and may lead to prosecution or civil proceedings. Stockport Metropolitan Borough Council AC0000804794 2024

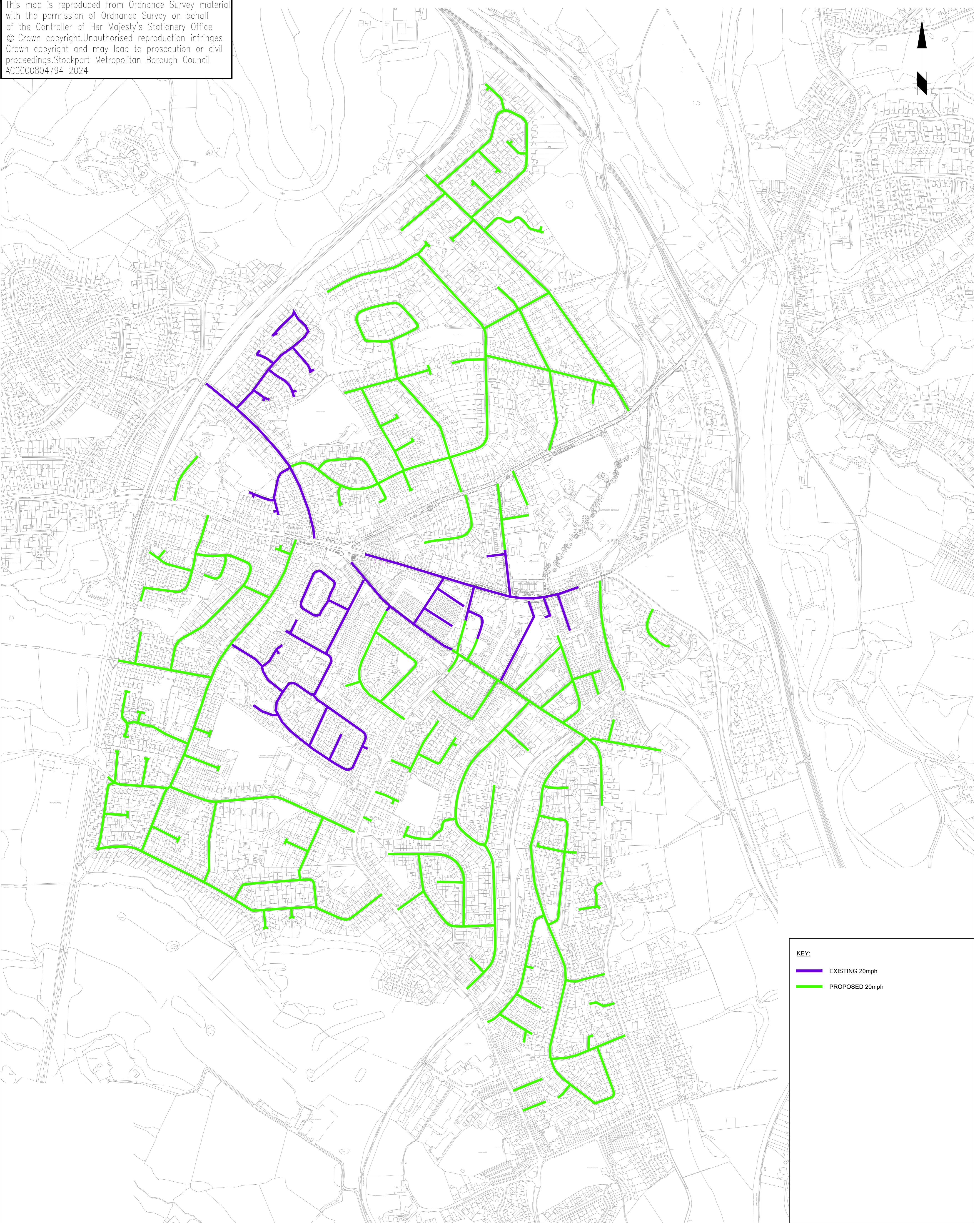

KEY:
— EXISTING 20mph
— PROPOSED 20mph



STOCKPORT

METROPOLITAN BOROUGH COUNCIL

HIGHWAYS AND TRANSPORTATION
 STOPFORD HOUSE
 STOCKPORT SK1 3XE

MARK GLYNN
 DIRECTOR OF PLACE MANAGEMENT

JOB TITLE **MARPLE AREA CYCLING AND WALKING STRATEGY**

Rev.	Drawn	Checked	Date	Revision Details

DRAWN	ENGINEER	CHECKED	APPROVED
NMA	NMA	CAS	NW
DATE	DATE	DATE	DATE
29/04/24	29/04/24	29/04/24	29/04/24
SCALE		Revision	
NTS			
DRAWING NUMBER			
F/5194/D/118			
DRAWING TITLE			
EXISTING AND PROPOSED 20mph LOCATIONS			