

Rev	Description	Date	By	Chk

Status		Purpose for Issue	
Planning	<input checked="" type="checkbox"/> Tender	<input type="checkbox"/> As Built	PLANNING
Construction	<input type="checkbox"/> As Built	<input type="checkbox"/>	

Client
ST. MARTIN'S C. OF E. CHURCH
 HEATON NORRIS

Contract
 PROPOSED REMODELLING AND EXTENSION

Drawing
 LOCATION PLAN

bateandtaylor architects www.bate-taylor.co.uk	macintosh house
	4a cambridge street
	manchester m1 5gg
	tel: 0161 236 0999
	fax: 0161 236 0404
	mail@bate-taylor.co.uk

Drawing No. MH1274-P00 Revision /
 Scales 1:1250 @ A3 Date FEB '24
 Drawn MDM Checked MT

This drawing is the copyright of the Architect and may not be reproduced without licence.
 DO NOT scale from this drawing.

01 Location Plan
 Scale 1:1250 @ A3

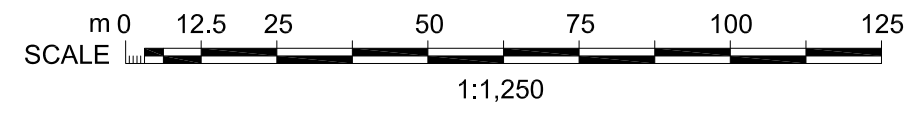

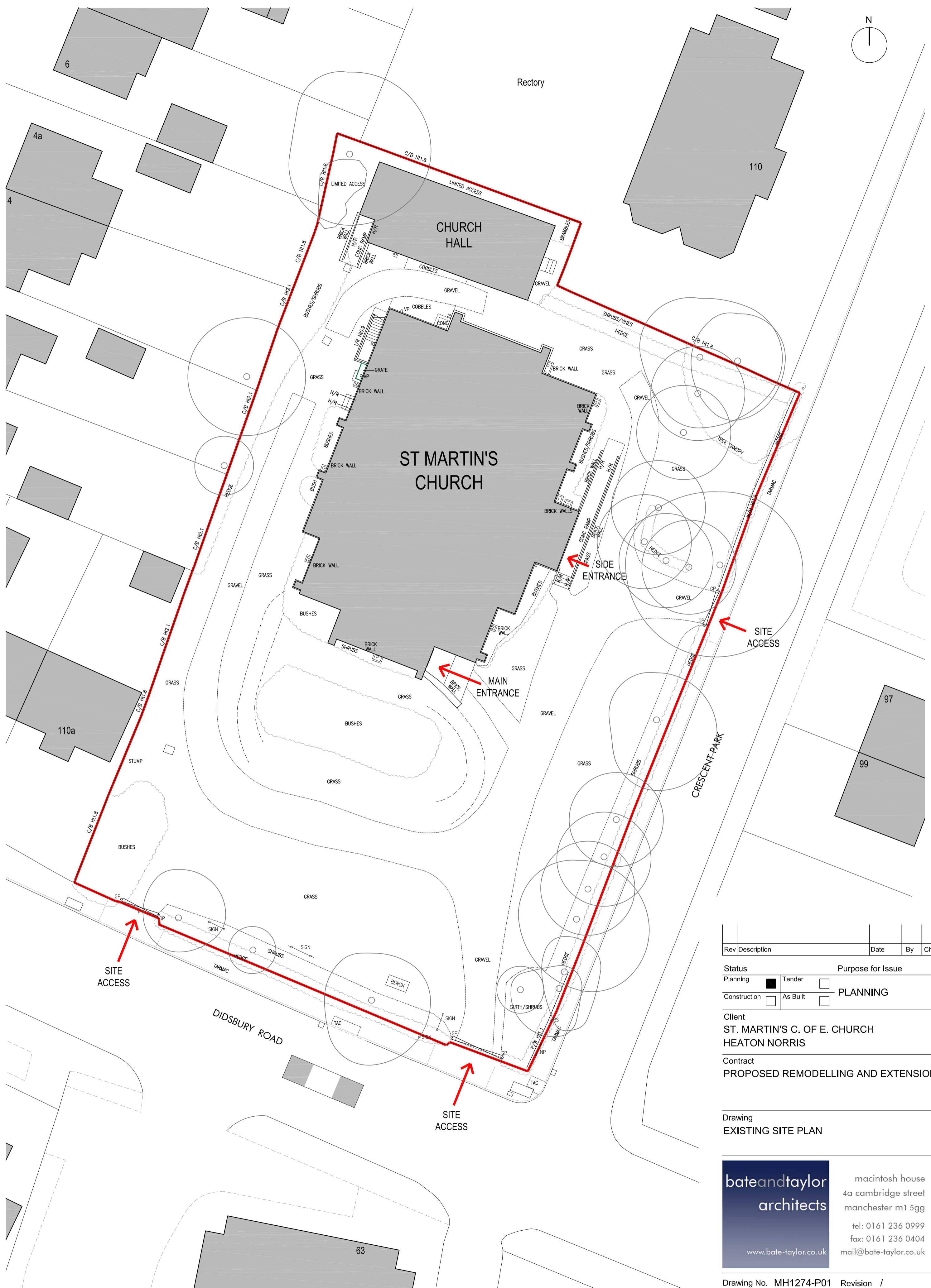
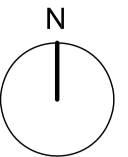

Rev	Description	Date	By	Chk

Status	Purpose for Issue
Planning <input checked="" type="checkbox"/> Tender Construction <input type="checkbox"/> As Built	<input type="checkbox"/> PLANNING

Client
ST. MARTIN'S C. OF E. CHURCH
HEATON NORRIS

Contract
PROPOSED REMODELLING AND EXTENSION

Drawing
EXISTING SITE PLAN

bateandtaylor
 architects

macintosh house
 4a cambridge street
 manchester m1 5gg
 tel: 0161 236 0999
 fax: 0161 236 0404
 mail@bate-taylor.co.uk
 www.bate-taylor.co.uk

Drawing No. **MH1274-P01** Revision /
 Scales **1:200 @ A2** Date **FEB '24**
 Drawn **MDM** Checked **MT**

This drawing is the copyright of the Architect and may not be reproduced without licence.
DO NOT scale from this drawing.

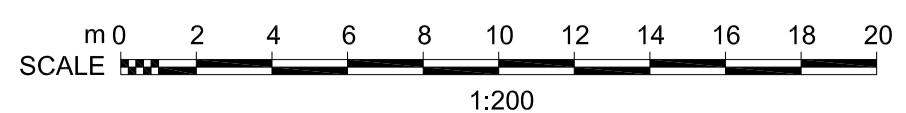

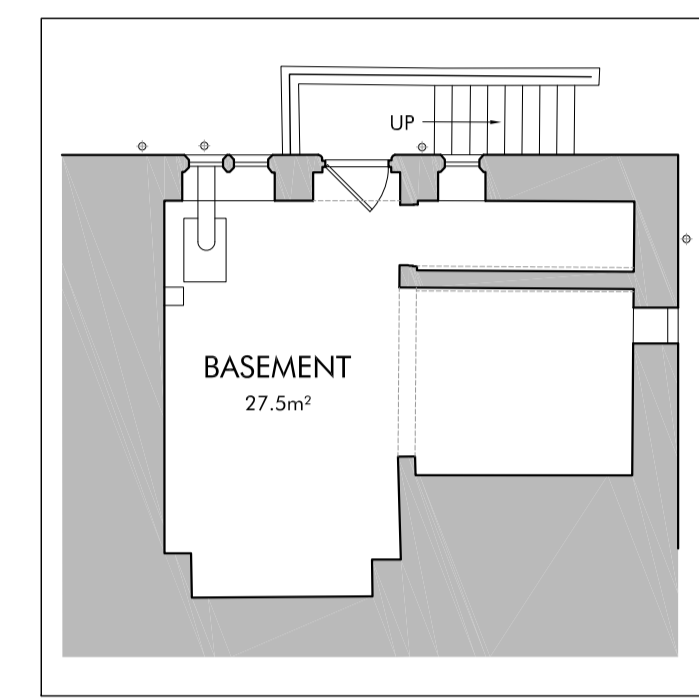
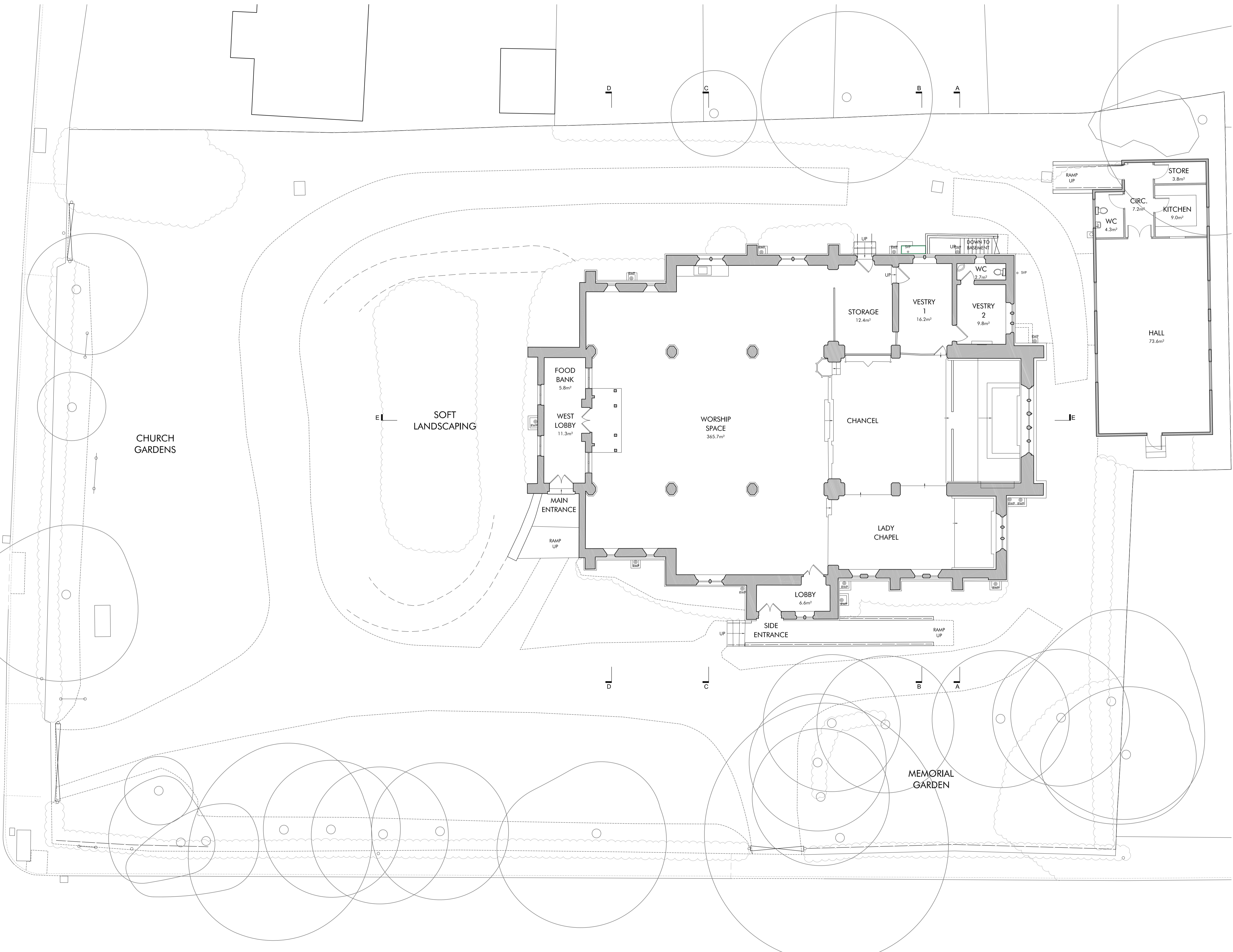
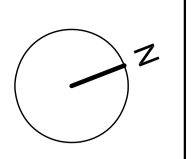

02 Existing Basement Plan
Scale 1:100 @ A1

01 Existing Ground Floor Plan
Scale 1:100 @ A1

Rev	Description	Date	By	Chk

Status	Purpose for Issue
Planning <input checked="" type="checkbox"/> Tender <input type="checkbox"/>	
Construction <input type="checkbox"/> As Built <input type="checkbox"/>	PLANNING

Client
ST. MARTIN'S C. OF E. CHURCH
HEATON NORRIS

Contract
PROPOSED REMODELLING AND EXTENSION

Drawing
EXISTING GROUND FLOOR PLAN

bateandtaylor
architects

macintosh house
4a cambridge street
manchester m1 5gg
tel: 0161 236 0999
fax: 0161 236 0404
mail@bate-taylor.co.uk
www.bate-taylor.co.uk

Drawing No. MH1274-P02 Revision /
Scales 1:100 @ A1 Date FEB '24
Drawn MDM Checked MT

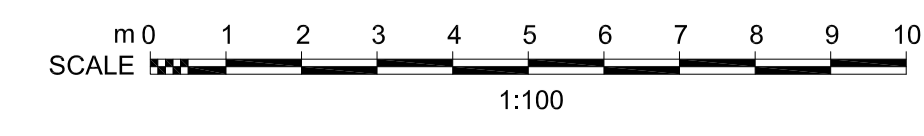

This drawing is the copyright of the Architect and may not be reproduced without licence.
DO NOT scale from this drawing.

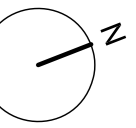

DIRECTION OF FALL
TO ROOF/GUTTER

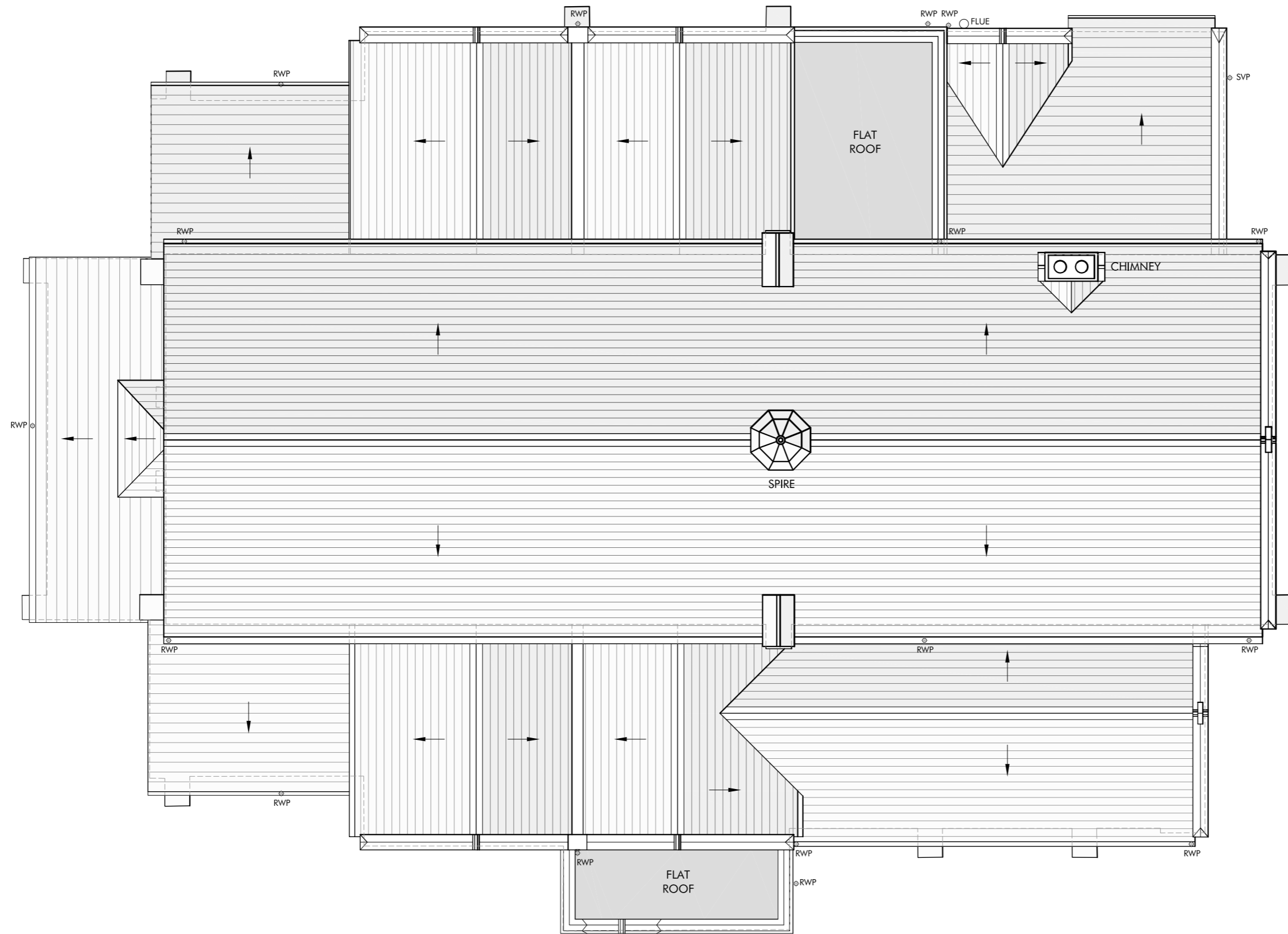

Rev	Description	Date	By	Chk

Status Planning Tender Purpose for Issue

Construction As Built **PLANNING**

Client
ST. MARTIN'S C. OF E. CHURCH
HEATON NORRIS

Contract
PROPOSED REMODELLING AND EXTENSION

Drawing
EXISTING ROOF PLAN

bateandtaylor
architects

macintosh house
4a cambridge street
manchester m1 5gg
tel: 0161 236 0999
fax: 0161 236 0404
mail@bate-taylor.co.uk

Drawing No. MH1274-P03 Revision /
Scales 1:100 @ A2 Date FEB '24
Drawn MDM Checked MT

This drawing is the copyright of the Architect and may not be reproduced without licence.
DO NOT scale from this drawing.

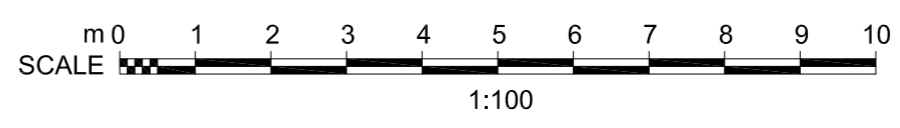



01 Existing South Elevation
Scale 1:100 @ A1



02 Existing East Elevation
Scale 1:100 @ A1

Rev	Description	Date	By	Chk

Status	Purpose for Issue
<input checked="" type="checkbox"/> Planning <input type="checkbox"/> Construction	<input type="checkbox"/> Tender <input type="checkbox"/> As Built <input checked="" type="checkbox"/> PLANNING

Client
ST. MARTINS C. OF E. CHURCH
HEATON NORRIS

Contract
PROPOSED REMODELLING AND EXTENSION

Drawing
EXISTING ELEVATIONS 1
(SOUTH AND EAST ELEVATIONS)

bateandtaylor
architects

macintosh house
4a cambridge street
manchester m1 5gg
tel: 0161 236 0999
fax: 0161 236 0404
mail@bate-taylor.co.uk
www.bate-taylor.co.uk

Drawing No. MH1274-P04 Revision /
Scales 1:100 @ A1 Date FEB '24
Drawn MDM Checked MT

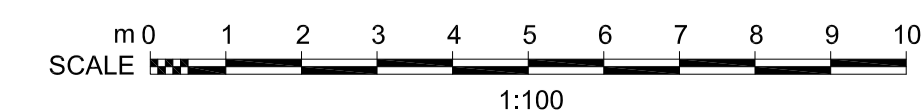

This drawing is the copyright of the Architect and may not be reproduced without licence.
DO NOT scale from this drawing.



01 Existing North Elevation
Scale 1:100 @ A1



02 Existing West Elevation
Scale 1:100 @ A1

Rev	Description	Date	By	Chk

Status	Purpose for Issue
<input type="checkbox"/> Planning <input checked="" type="checkbox"/> Tender <input type="checkbox"/> Construction <input type="checkbox"/> As Built	<input type="checkbox"/> PLANNING <input checked="" type="checkbox"/>

Client
ST. MARTINS C. OF E. CHURCH
HEATON NORRIS

Contract
PROPOSED REMODELLING AND EXTENSION

Drawing
EXISTING ELEVATIONS 2
(NORTH AND WEST ELEVATIONS)

bateandaylor
architects

macintosh house
4a cambridge street
manchester m1 5gg
tel: 0161 236 0999
fax: 0161 236 0404
mail@bate-taylor.co.uk
www.bate-taylor.co.uk

Drawing No. MH1274-P05 Revision /
Scales 1:100 @ A1 Date SEPT '22
Drawn MDM Checked MT

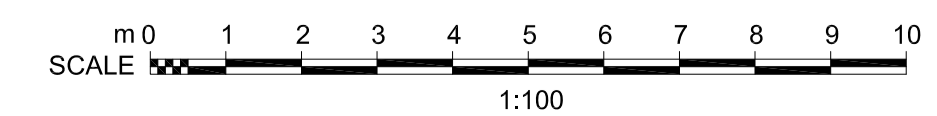

This drawing is the copyright of the Architect and may not be reproduced without licence.
DO NOT scale from this drawing.

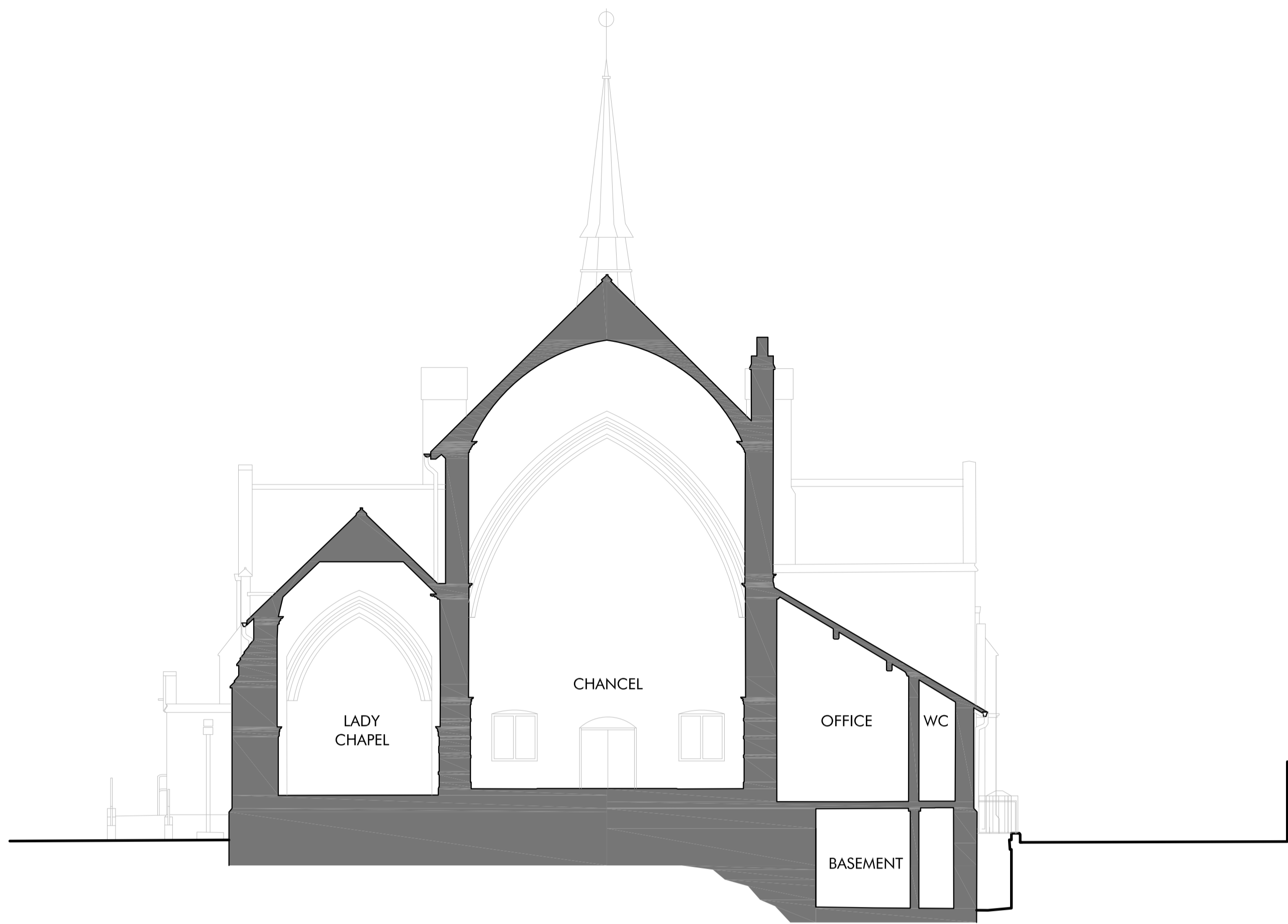

01 Existing Section A:A
Scale 1:100 @ A1

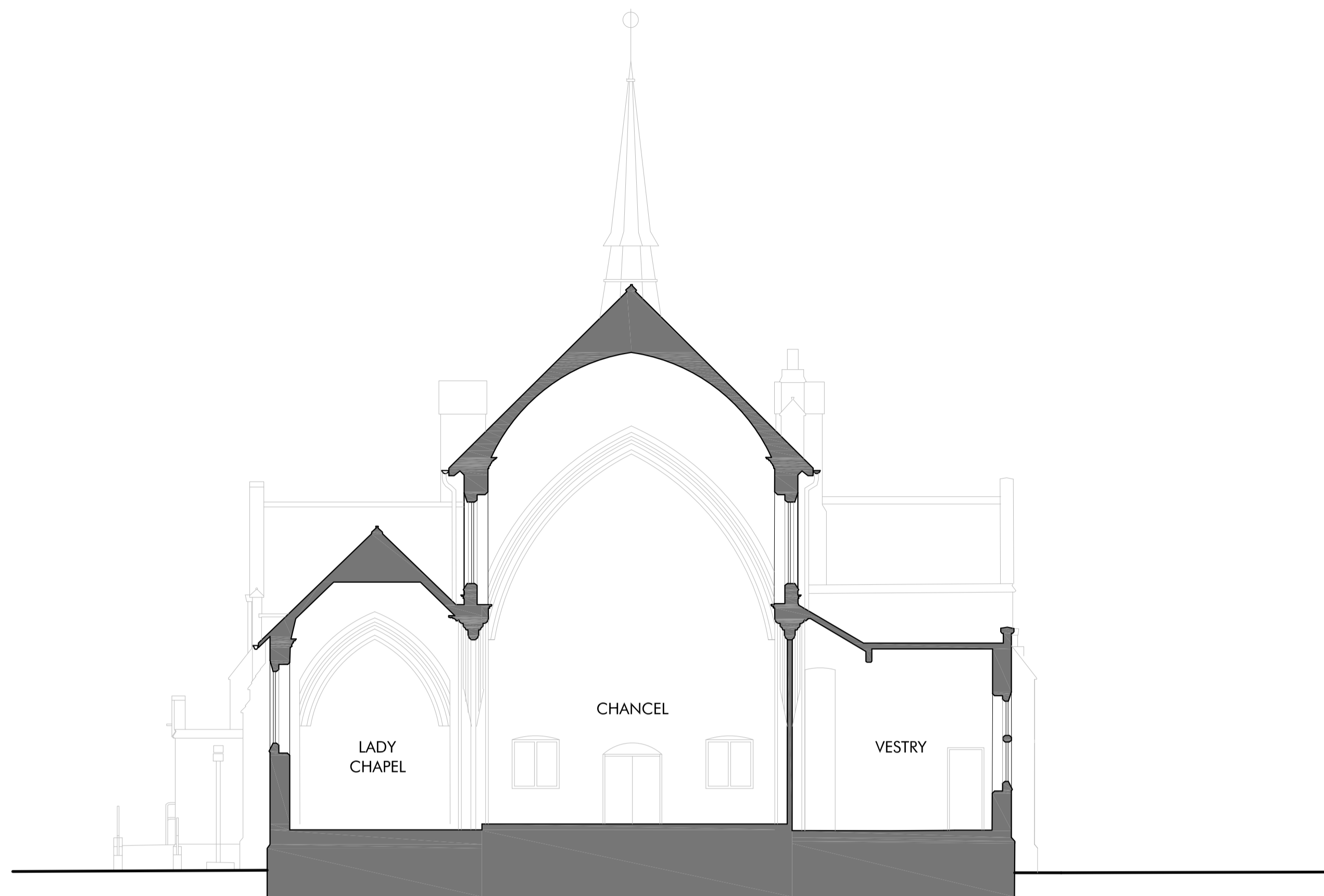

02 Existing Section B:B
Scale 1:100 @ A1

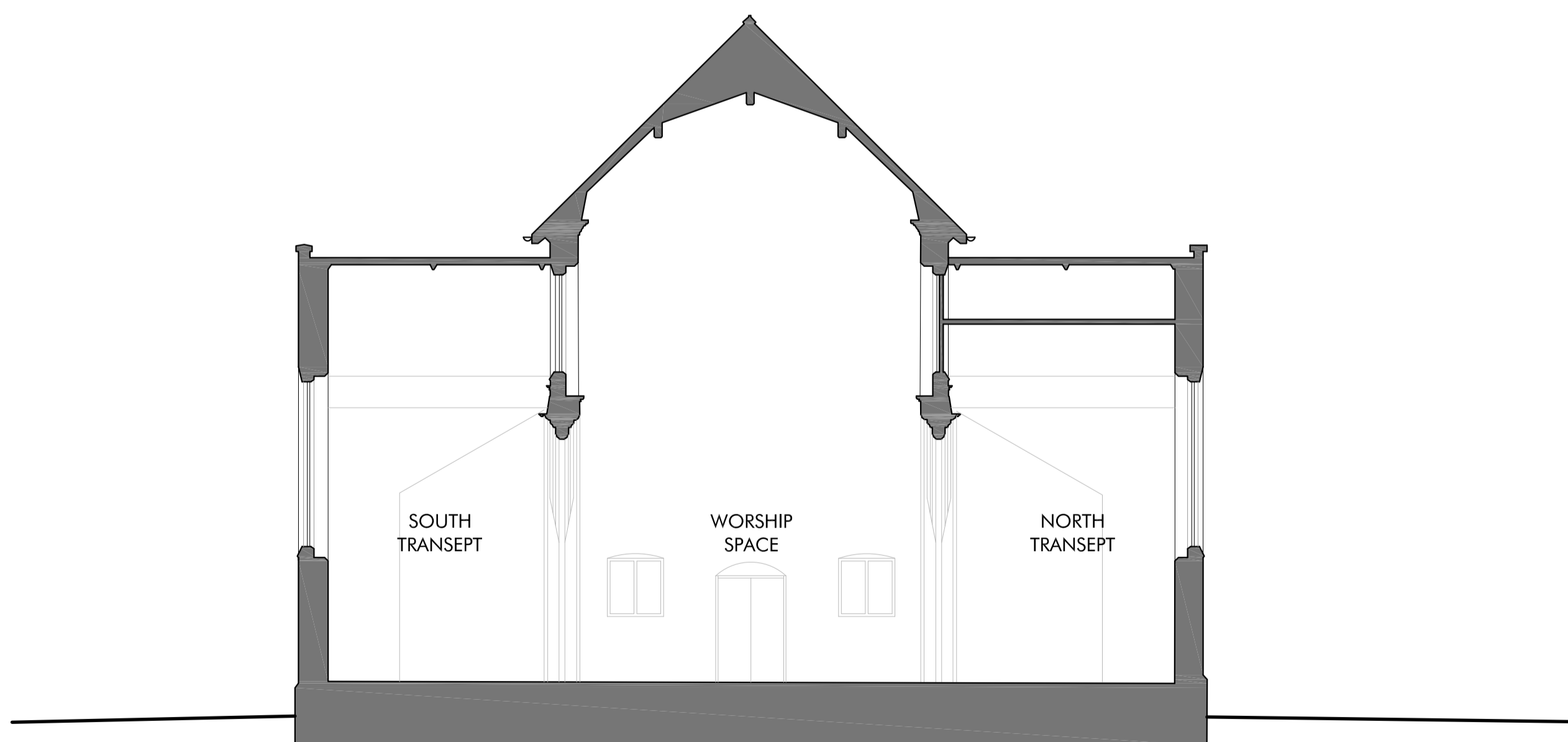

03 Existing Section C:C
Scale 1:100 @ A1

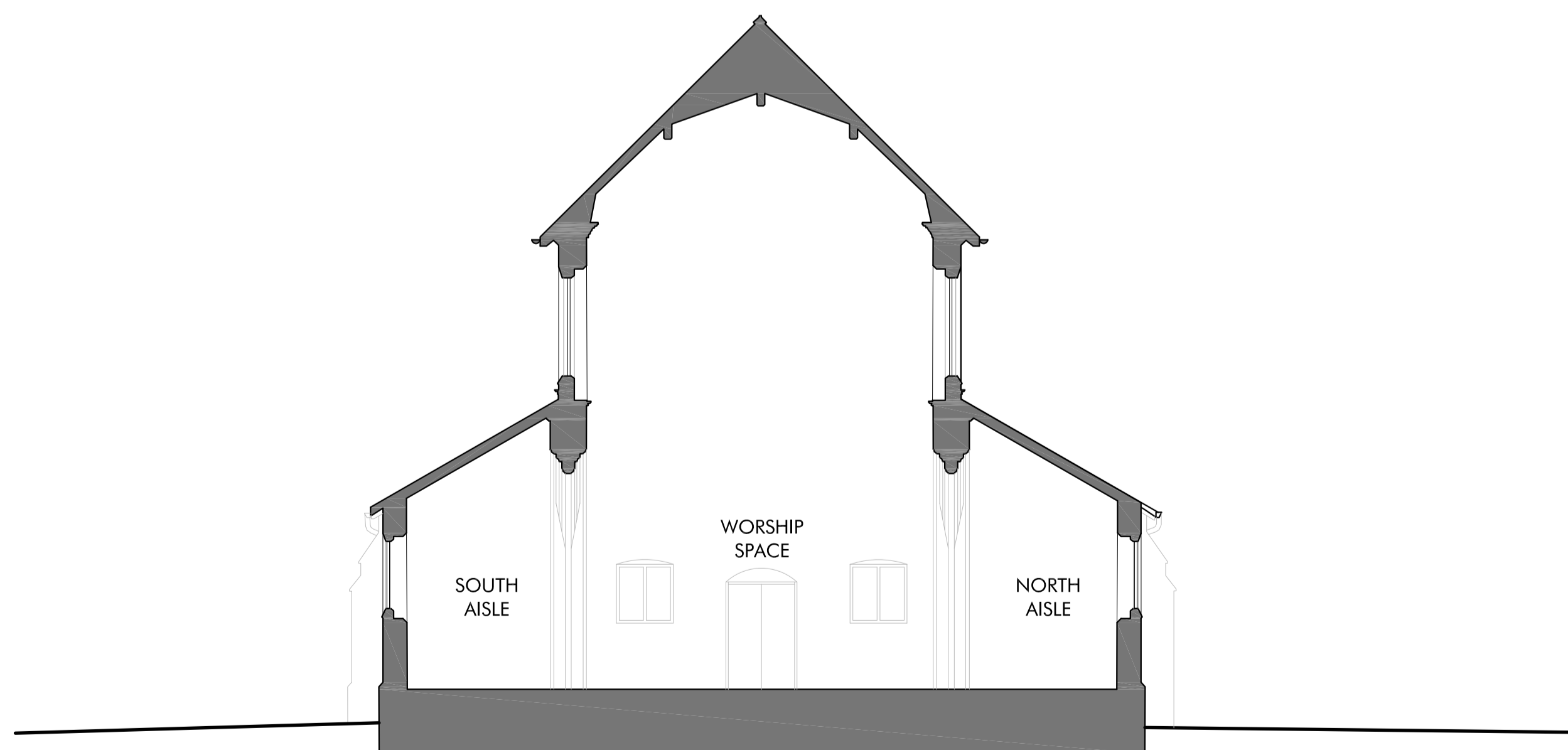

04 Existing Section D:D
Scale 1:100 @ A1

Rev	Description	Date	By	Chk
Status				
Planning	<input checked="" type="checkbox"/> Tender	<input type="checkbox"/> Purpose for Issue		
Construction	<input type="checkbox"/> As Built	<input checked="" type="checkbox"/> PLANNING		

Client
ST. MARTINS C. OF E. CHURCH
HEATON NORRIS

Contract
PROPOSED REMODELLING AND EXTENSION

Drawing
EXISTING SECTIONS 1
SECTIONS A:A, B:B, C:C & D:D

bateandtaylor
architects

macintosh house
4a cambridge street
manchester m1 5gg
tel: 0161 236 0999
fax: 0161 236 0404
mail@bate-taylor.co.uk
www.bate-taylor.co.uk

Drawing No. MH1274-P06 Revision /
Scales 1:100 @ A1 Date FEB '24
Drawn MDM Checked MT

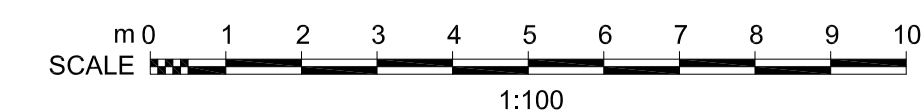

This drawing is the copyright of the Architect and may not be reproduced without licence.
DO NOT scale from this drawing.

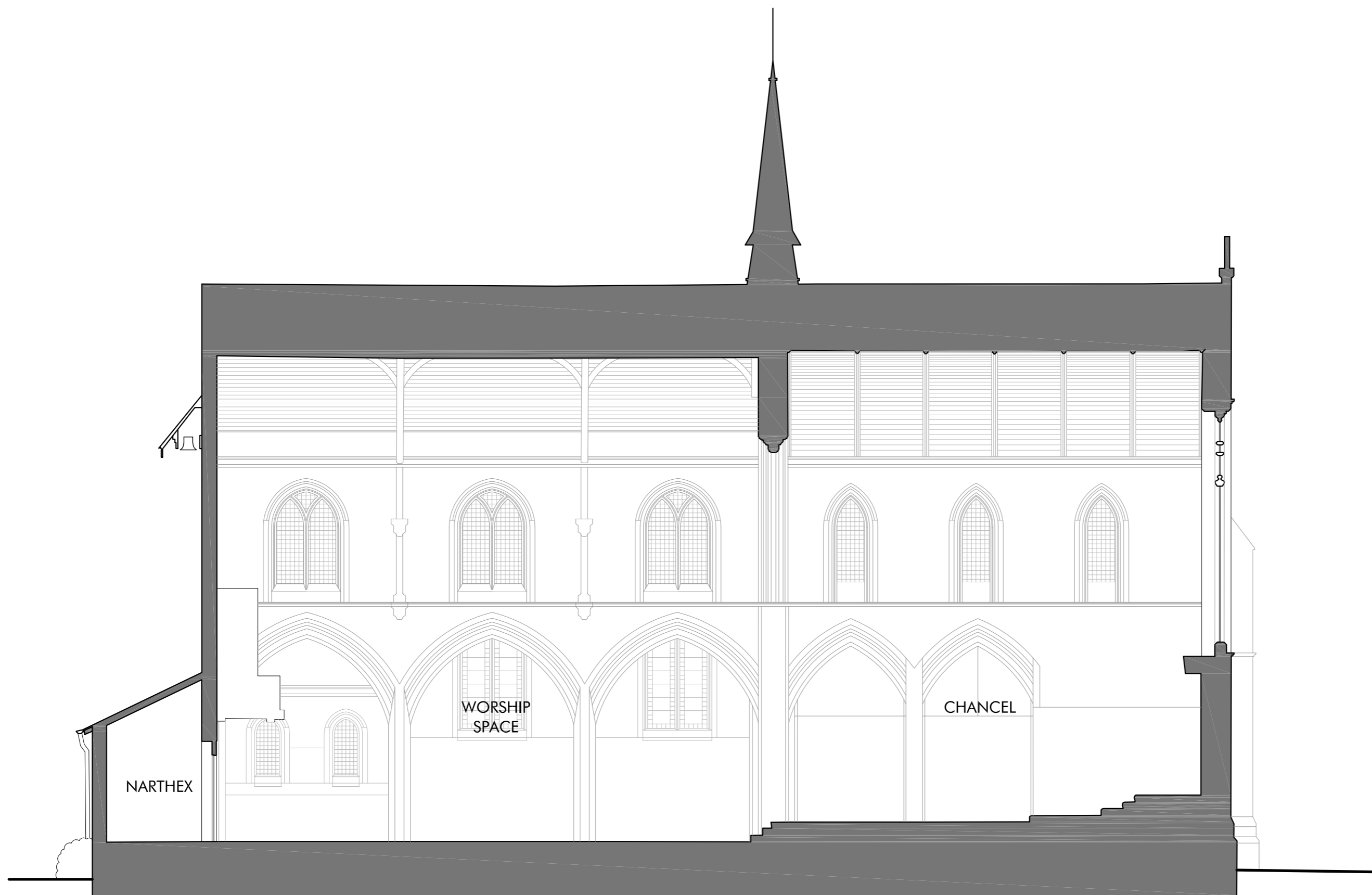

Rev	Description	Date	By	Chk
-----	-------------	------	----	-----

Status		Purpose for Issue		
Planning	<input checked="" type="checkbox"/> Tender	<input type="checkbox"/>		
Construction	<input type="checkbox"/> As Built	<input type="checkbox"/>	PLANNING	

Client
ST MARTIN'S C. OF E. CHURCH
HEATON NORRIS

Contract
PROPOSED REMODELLING AND EXTENSION

Drawing
PROPOSED SECTION 2
SECTION E:E

bateandtaylor architects www.bate-taylor.co.uk	macintosh house
	4a cambridge street
	manchester m1 5gg
	tel: 0161 236 0999
	fax: 0161 236 0404
	mail@bate-taylor.co.uk

Drawing No. **MH1274-P07** Revision /
 Scales **1:100 @ A2** Date **FEB '24**
 Drawn **MDM** Checked **MT**

This drawing is the copyright of the Architect and may not be reproduced without licence.
DO NOT scale from this drawing.

01 Existing Section E:E
 Scale 1:100 @ A2

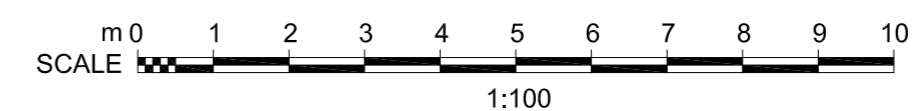



01 Existing Street Scene - East Elevation (Crescent Park)
Scale 1:100 @ A1



02 Existing Street Scene - South Elevation (Didsbury Road)
Scale 1:100 @ A1

Rev	Description	Date	By	Chk
Status				
Planning		Purpose for Issue		
<input checked="" type="checkbox"/>	Tender	<input type="checkbox"/>	PLANNING	
Construction		As Built		
<input type="checkbox"/>	As Built	<input type="checkbox"/>		

Client
ST. MARTINS C. OF E. CHURCH
HEATON NORRIS

Contract
PROPOSED REMODELLING AND EXTENSION

Drawing
EXISTING STREET SCENE
EAST AND SOUTH ELEVATION

bateandtaylor
architects

macintosh house
4a cambridge street
manchester m1 5gg
tel: 0161 236 0999
fax: 0161 236 0404
mail@bate-taylor.co.uk
www.bate-taylor.co.uk

Drawing No. MH1274-P08 Revision /
Scales 1:100 @ A1 Date FEB '24
Drawn PB Checked MDM

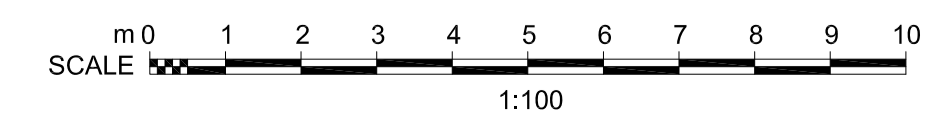

This drawing is the copyright of the Architect and may not be reproduced without licence.
DO NOT scale from this drawing.