

This map is reproduced from Ordnance Survey material with the permission of Ordnance Survey on behalf of the Controller of Her Majesty's Stationery Office © Crown copyright. Unauthorised reproduction infringes Crown copyright and may lead to prosecution or civil proceedings. Stockport Metropolitan Borough Council 100019571 2023

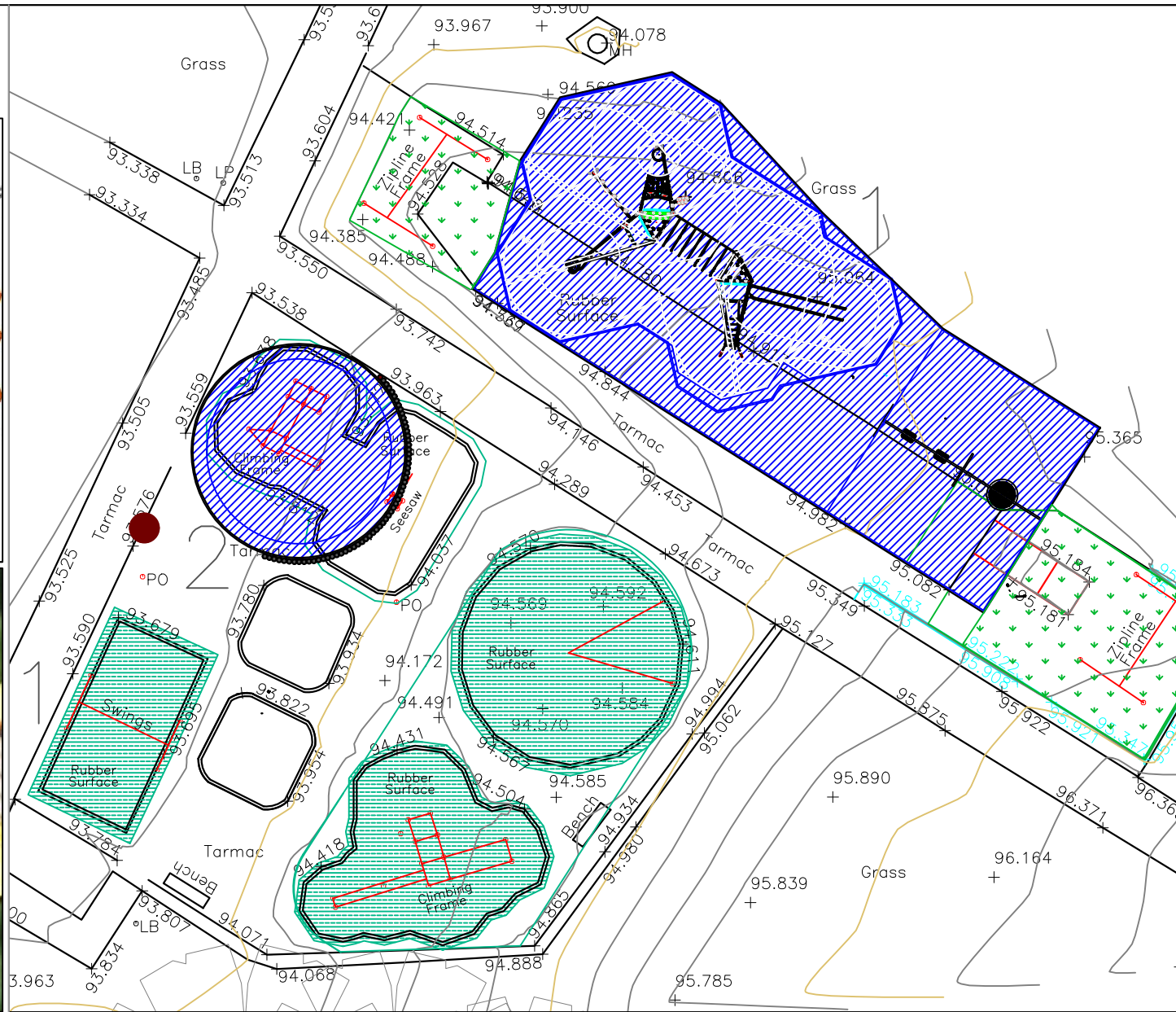

-  Rubber Safer Surface
-  Synthetic Carpet Overlay (COMPLETE)
-  Return to grass
-  Relocated entrance

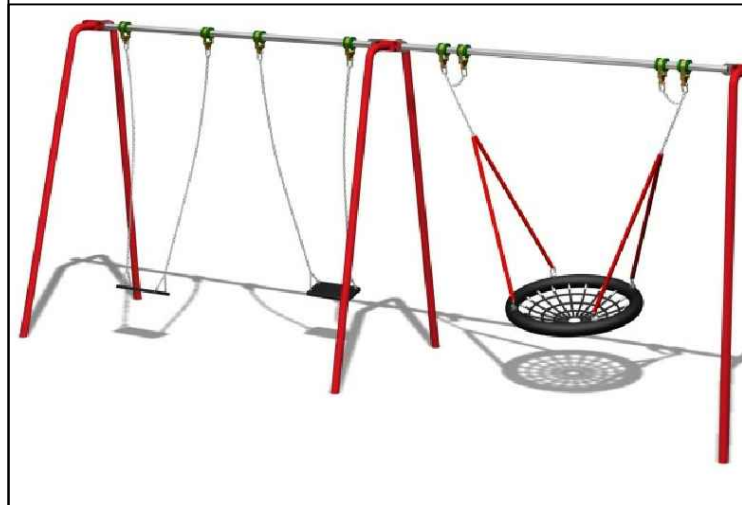
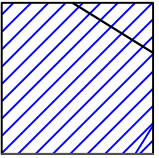
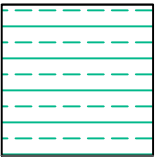
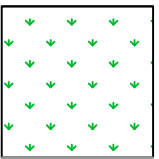
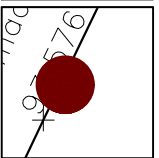

1 Redundant cable way removed and replaced with a challenging climber for older children and a set of double bay swings with an inclusive nest seat and inclusive mirage seat.

2 New ground level accessible roundabout.



STOCKPORT
METROPOLITAN BOROUGH COUNCIL
HIGHWAYS AND TRANSPORTATION
STOPFORD HOUSE
STOCKPORT SK1 3XE

MARK GLYNN
DIRECTOR OF PLACE MANAGEMENT

AMENDMENTS				
DRAWN	CHECKED	DATE	No	AMENDMENT

JOB TITLE
GOYT VALLEY ROAD, PLAY AREA

DRAWING TITLE
FINAL_LAYOUT

Drawn JB	Engineer	Checked TW	Approved TW
Date 29/04/2024	Date	Date 29/04/2024	Date 29/04/2024
Scale 1:200 @ A3			
Drawing No. S1934_GV			Revision