

1 ROOF PLAN
1 : 250



Disclaimer:
Subject to survey
Do not scale from this drawing.
Check all dimensions on site before fabrication or setting out. This document is copyright and may not be reproduced without permission of the owner.

Notes:

Rev:	Notes:	Date:	Drawn:	Iss:
C01	Issued for Planning	10.11.23	HALE	ALL

hale
ARCHITECTURE | DESIGN MANAGEMENT
22c Leathermarket Street, London, SE1 3HP

Client:



Project: KMAN01 Project Kenwood		
Drawing Title: Proposed Data Centre Roof Plan		
Suitability code: A2 - Approved for Planning		
Project No: KMAN01	Scale @ A1: 1:250	Revision: C01
Drawing No: KMAN01-HAL-ZZ-RF-DR-A-100040		

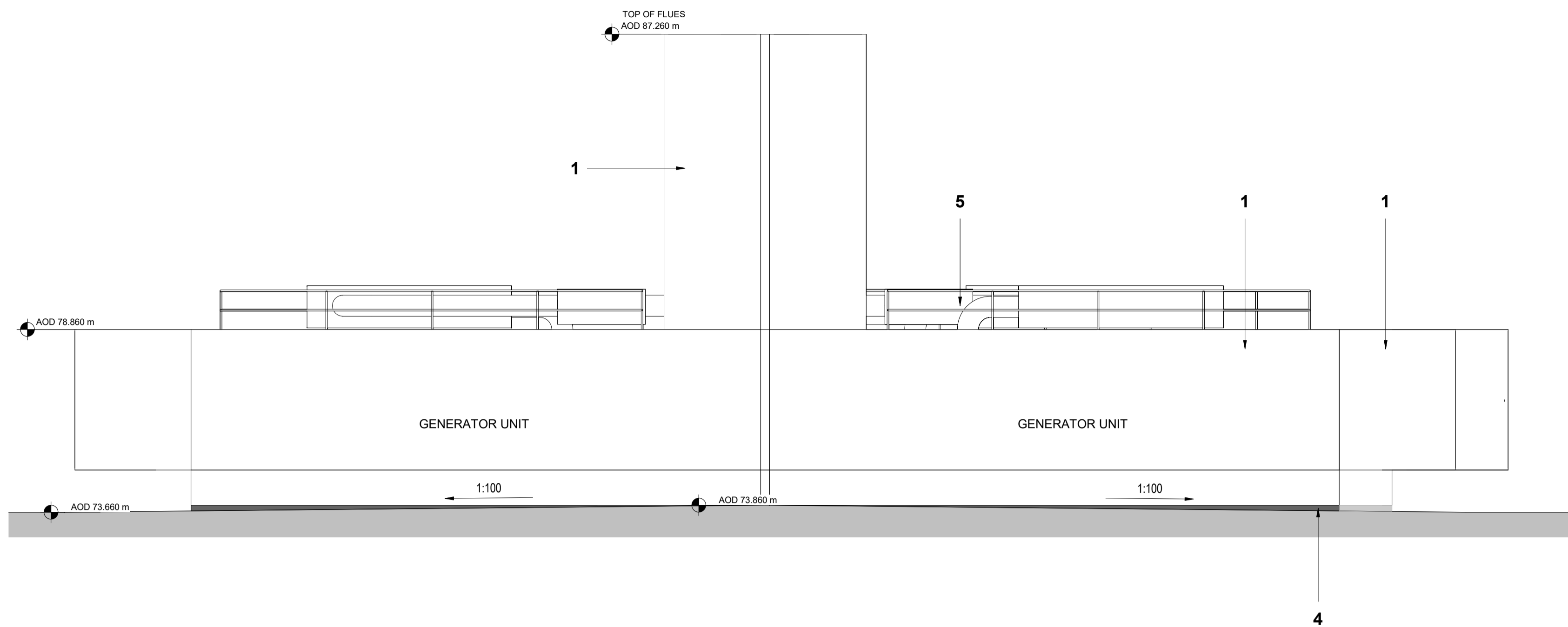

1 GENERATOR SET EAST ELEVATION
1 : 100

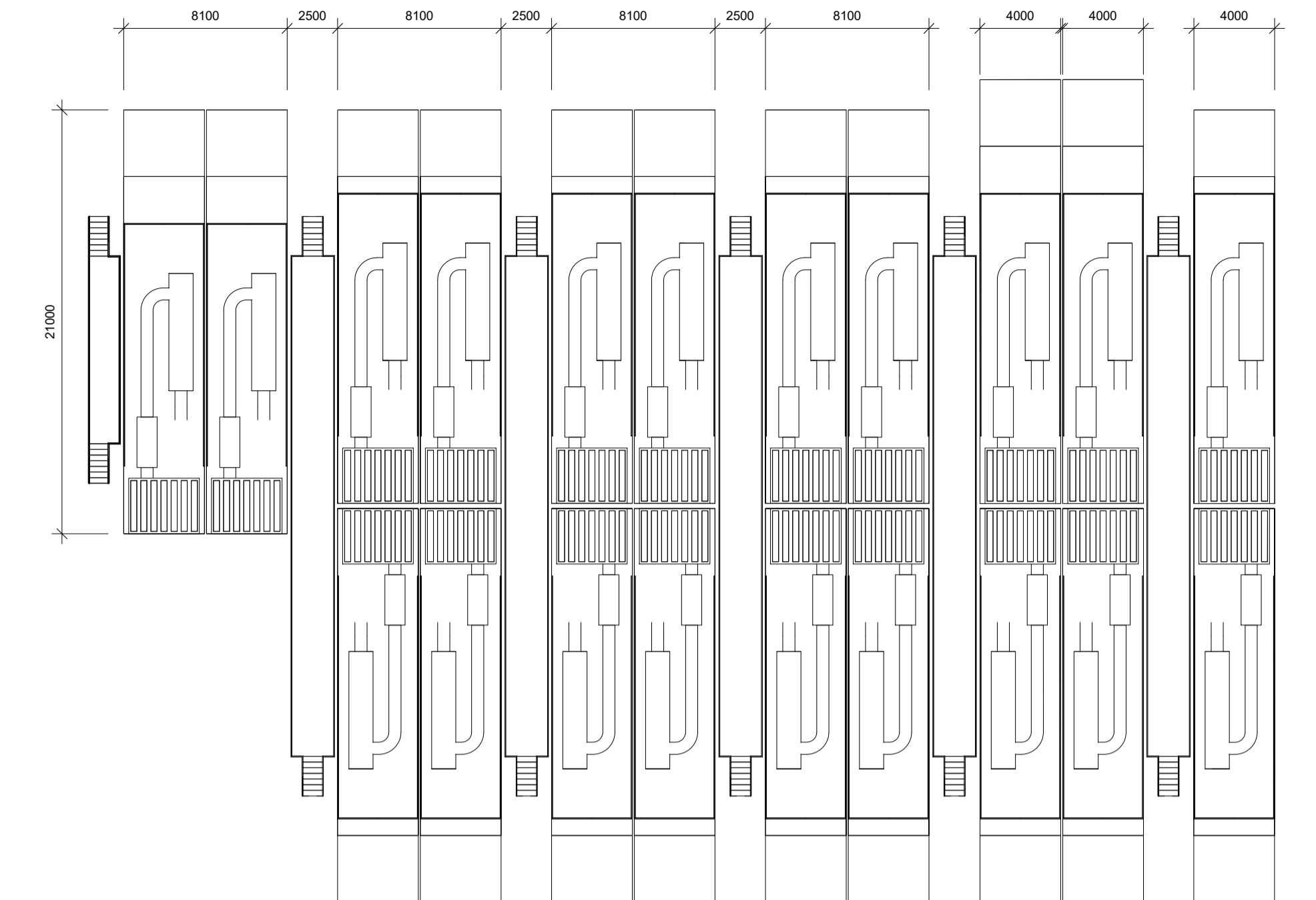

3 KEY PLAN
1 : 250

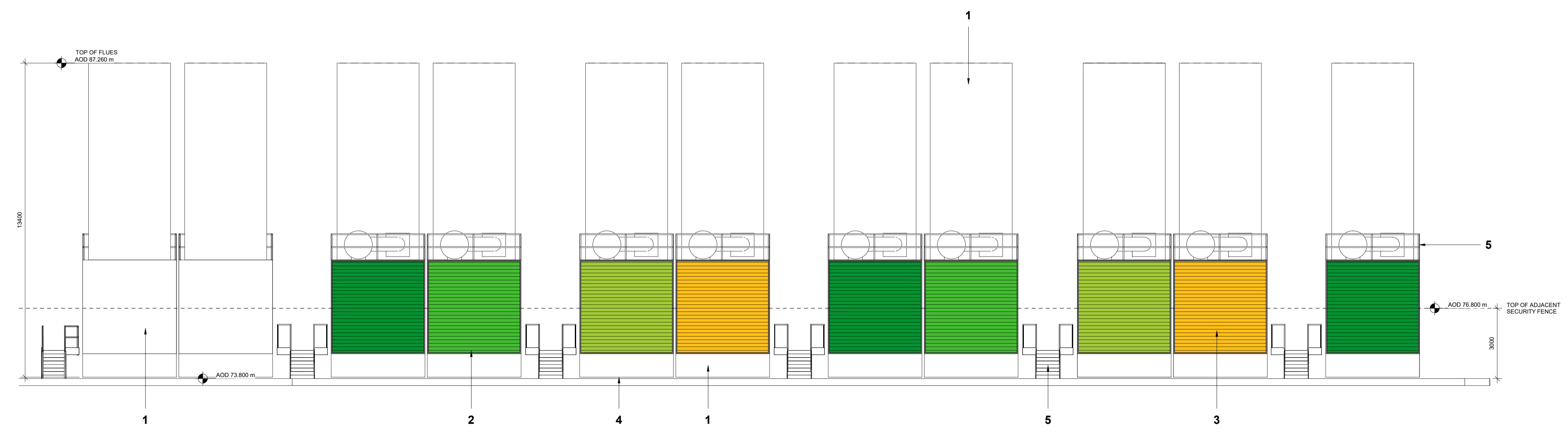

2 GENERATOR SET SOUTH ELEVATION-SITE ACCESS ROAD
1 : 100



Disclaimer:
Subject to survey
Do not scale from this drawing.
Check all dimensions on site before fabrication or setting out. This document is copyright and may not be reproduced without permission of the owner.

Notes:

Rev:	Notes:	Date:	Dwn:	Iss:
C01	Issued for Planning	10.11.23	HALE	ALL

MATERIALS/FINISHES KEY

1. Generator Container Body/Intake/Flues - Colour TBC
2. Intake Louvre Screen Facia - Colour TBC
3. Louvre Blades/Per Generator Unit - **Varies**- Dark Green/Green/Light Green/Yellow
4. Precast Concrete Plinth - Light Grey Smooth Finish
5. **Galvanised** edge Protection and Stair Assemblies

hale
ARCHITECTURE | DESIGN MANAGEMENT
22c Leathermarket Street, London, SE1 3HP

Client:

KAO DATA

Project:
KMAN01 Project Kenwood

Drawing Title:
Proposed Typical Generator Layout and Elevations

Suitability code:
A2 - Approved for Planning

Project No: KMAN01	Scale @ A1: 1:100	Revision: C01
-----------------------	----------------------	------------------

Drawing No:
KMAN01-HAL-GE-XX-DR-A-100080

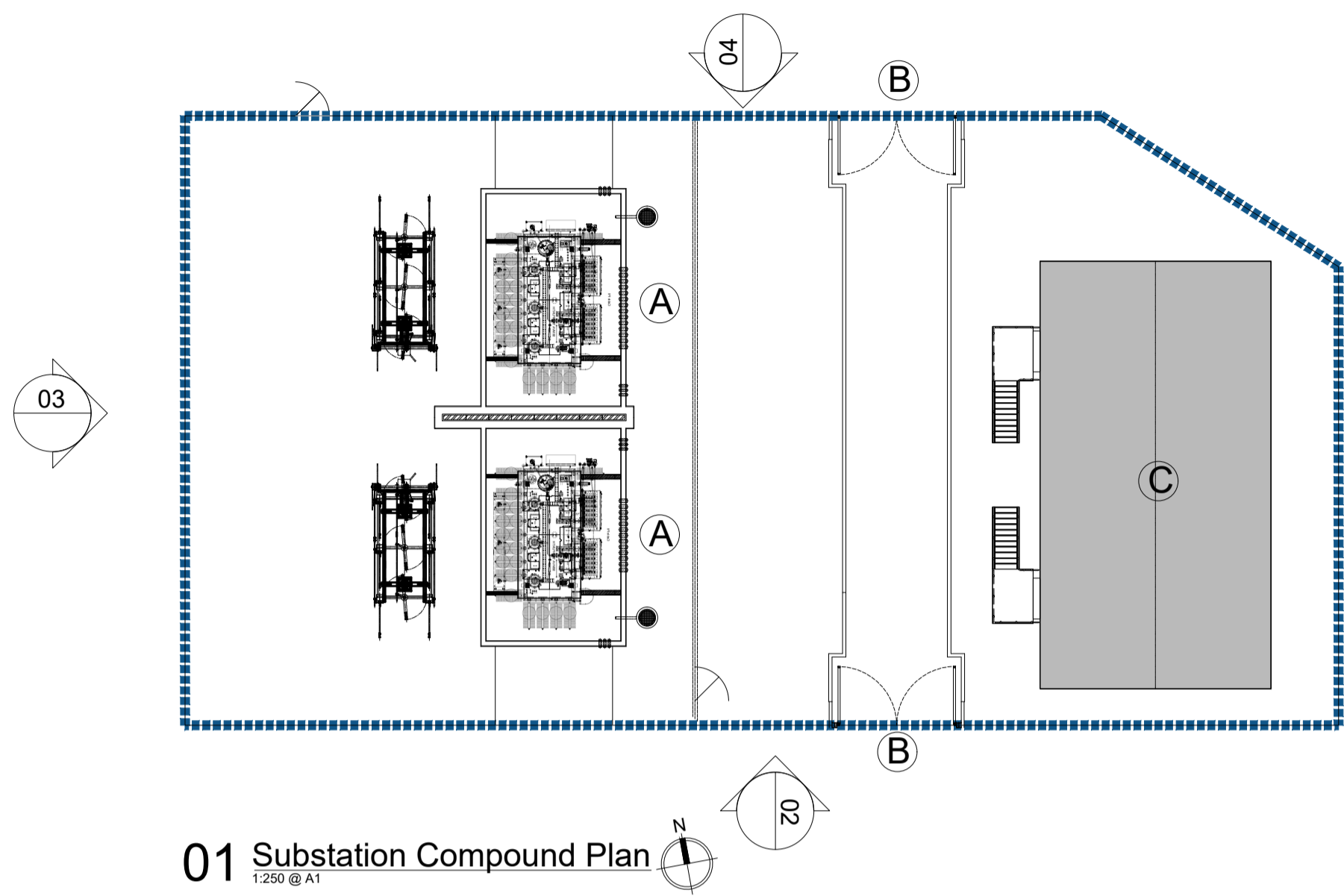

01 Substation Compound Plan
1:250 @ A1

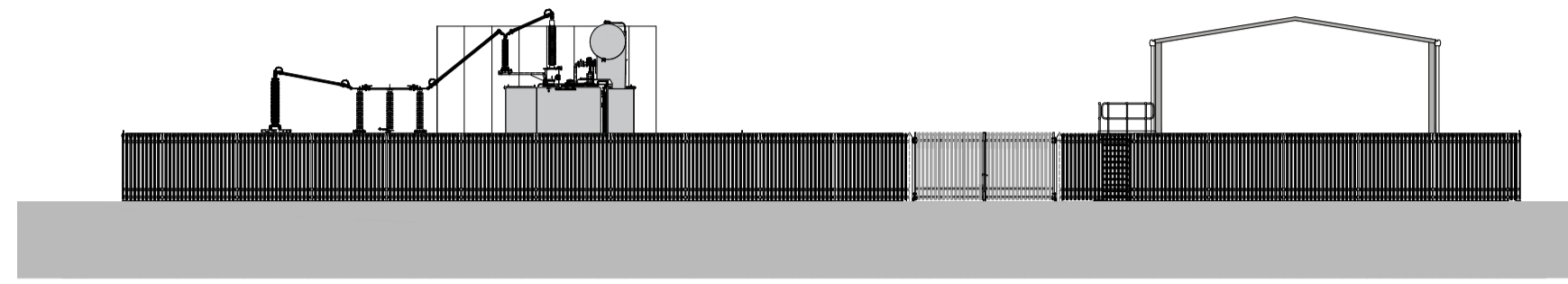

02 Substation Compound South Elevation
1:250 @ A1

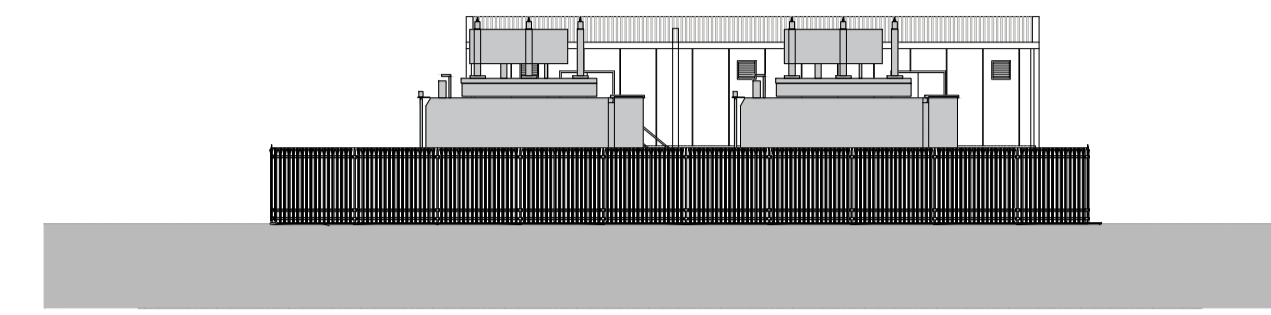

03 Substation Compound West Elevation
1:250 @ A1

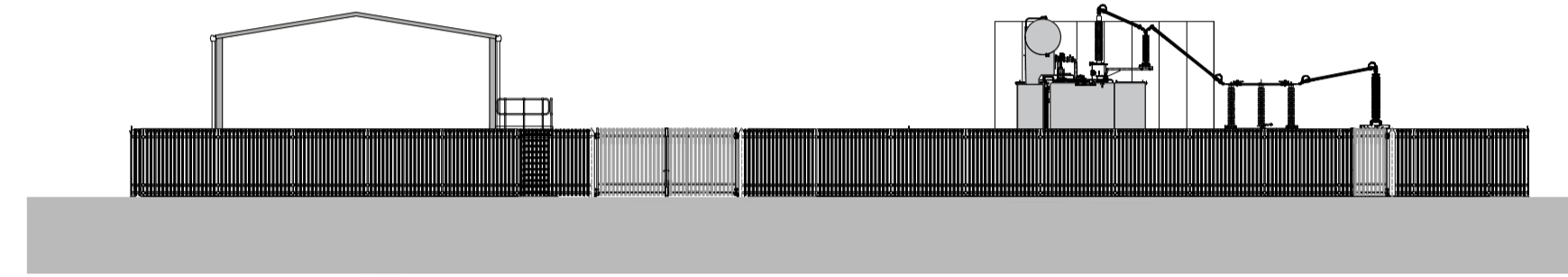

04 Substation Compound North Elevation
1:250 @ A1

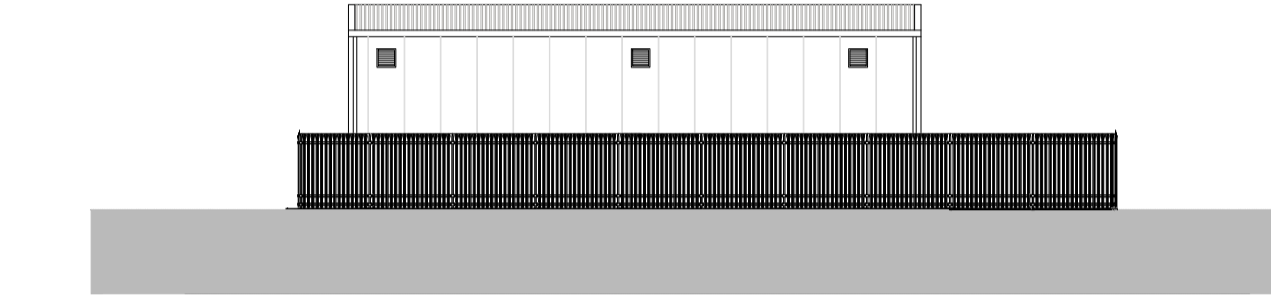

05 Substation Compound East Elevation
1:250 @ A1

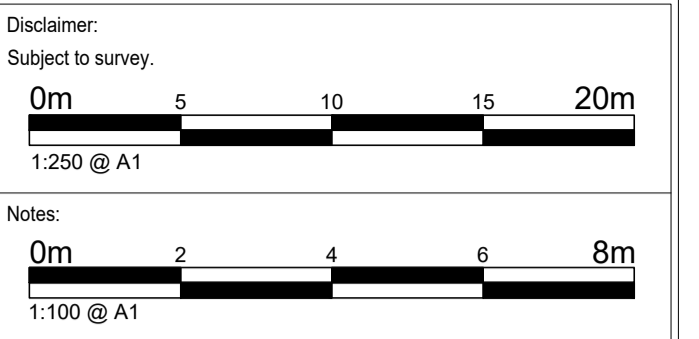

- KEY**
- (A) Transformer
 - (B) Vehicular Access Gates
 - (C) Switch House
 - Compound Fenceline
2.4m high Palisade fence
Colour: TBC
1. Composite metal cladding
Panel laid vertically
Colour: RAL9006 White Aluminium(TBC)
 2. Flashing/ drips/ trims
Colour: Anthracite Grey(TBC)
 3. Gutter & RWPs
Colour: Anthracite Grey(TBC)
 4. Roof
Colour: Goosewing Grey(TBC)
 5. Proprietary steel louvres units to suit opening & match external walls: colour with insect / bird mesh.
 6. Galvanised steel fabricated external stairs with demountable proprietary handrail 'kee klamp' system.
 7. Mesh fence
Colour: Anthracite Grey(TBC)

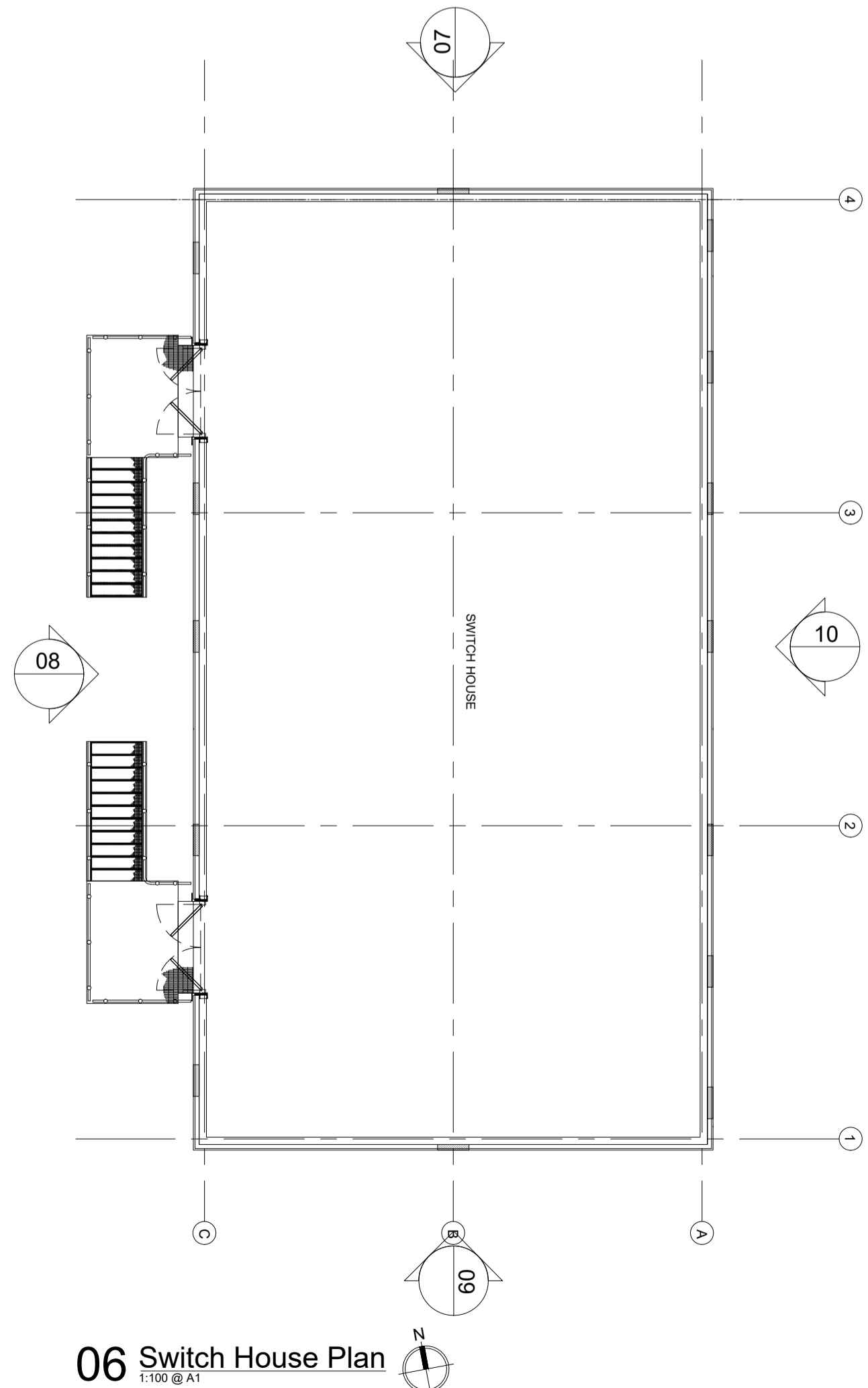

06 Switch House Plan
1:100 @ A1

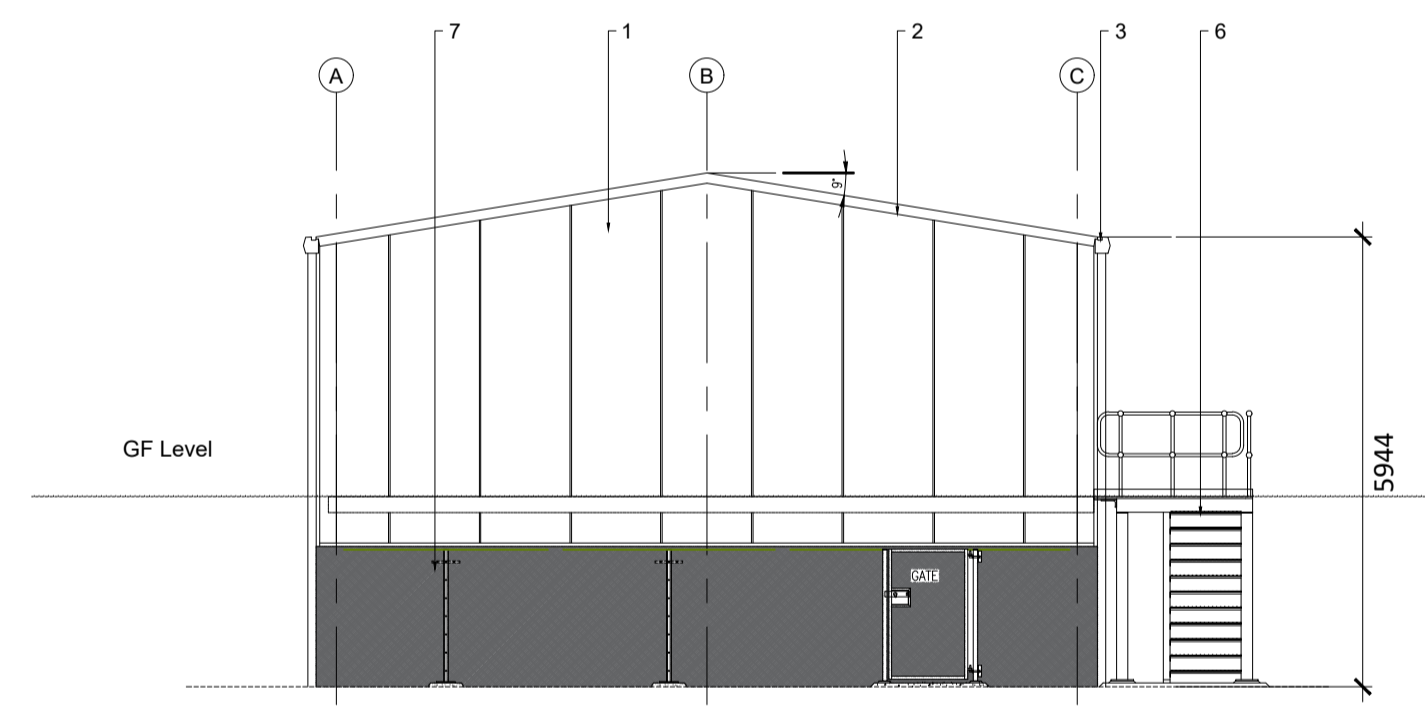

07 Switch House North Elevation
1:100 @ A1

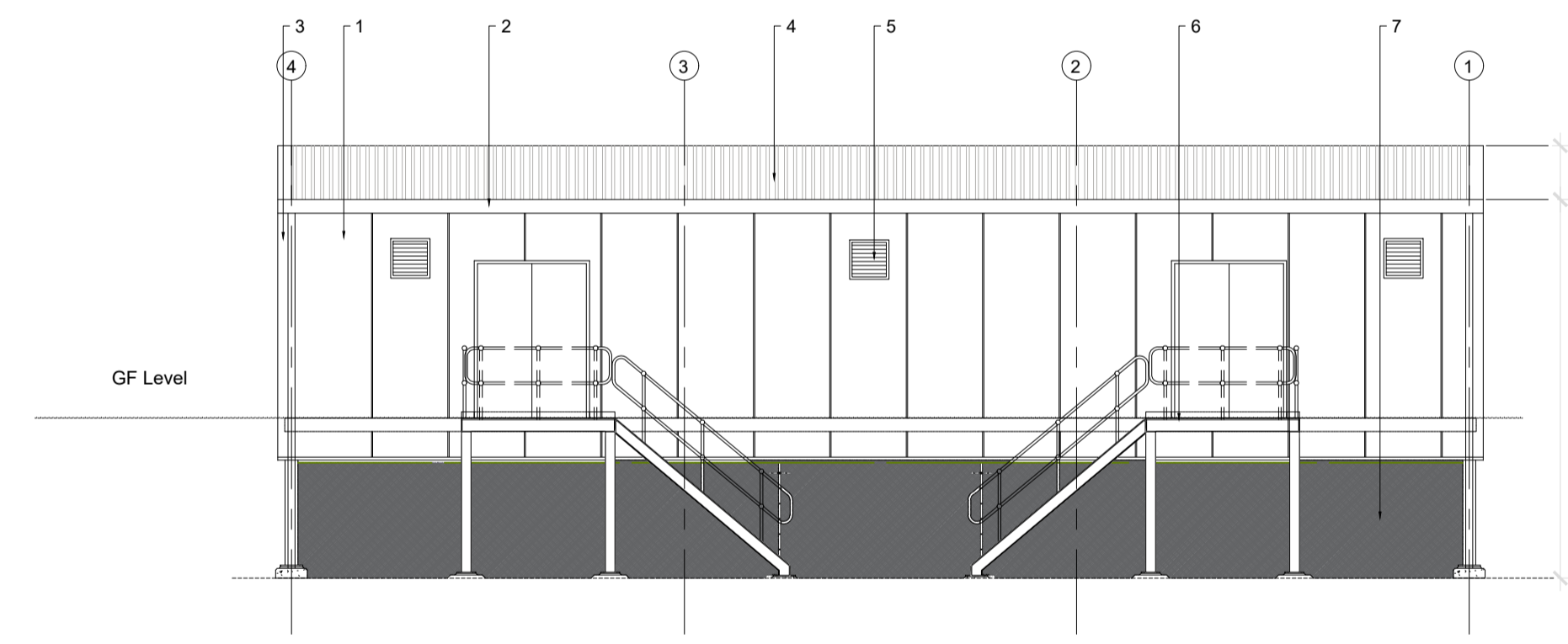

08 Switch House West Elevation
1:100 @ A1

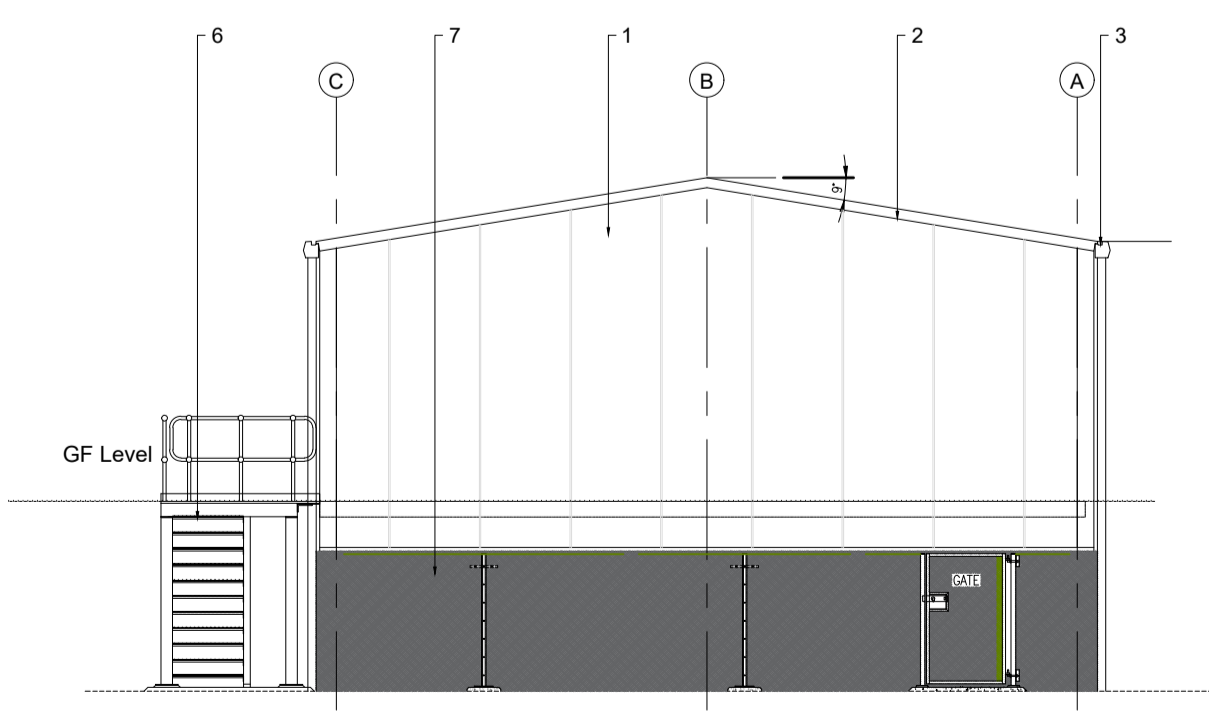

09 Switch House South Elevation
1:100 @ A1

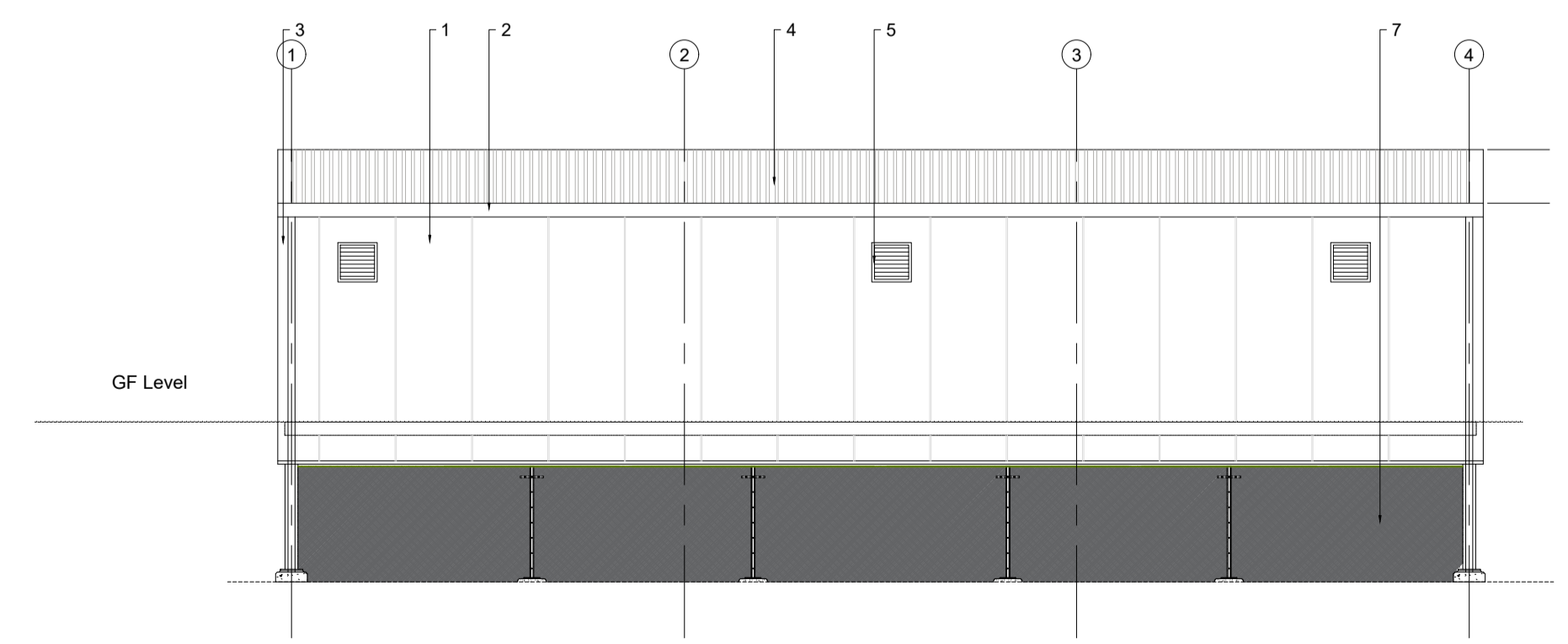

10 Switch House East Elevation
1:100 @ A1

C01	Issued for Planning	10.11.23	HALE	ALL
Rev:	Notes:	Date:	Dwn:	Iss:
Suitability Code: A2 - Approved for Planning				



Drawing Title:
Proposed Substation Compound
Plan and Elevations

Project No: KMAN01	Scale @A1 / A3 VARIES	Revision: C01
Drawing No: KMAN01-HAL-SS-XX-DR-A-100090		