

Site Location  
1:500

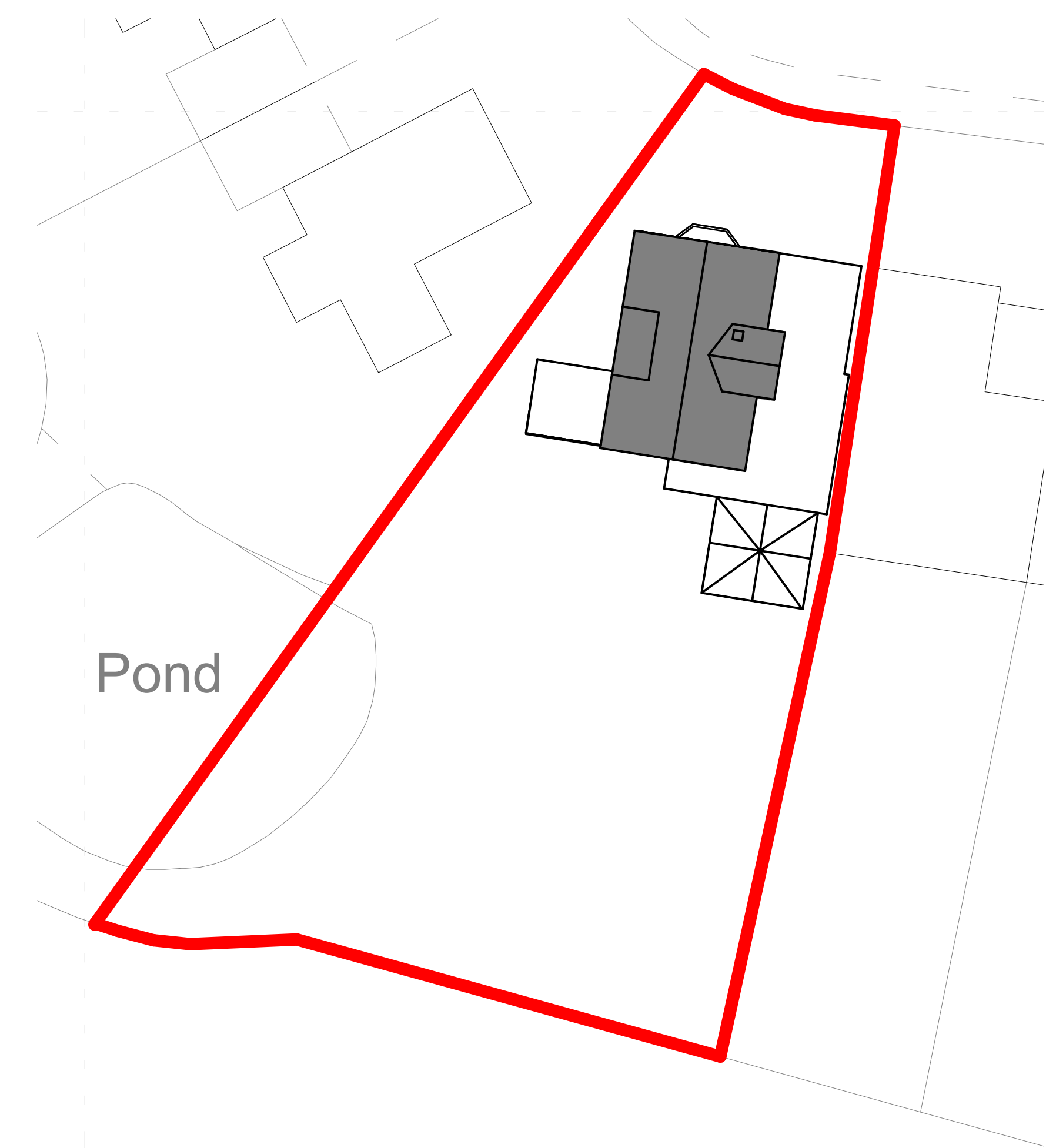

Existing  
1:200

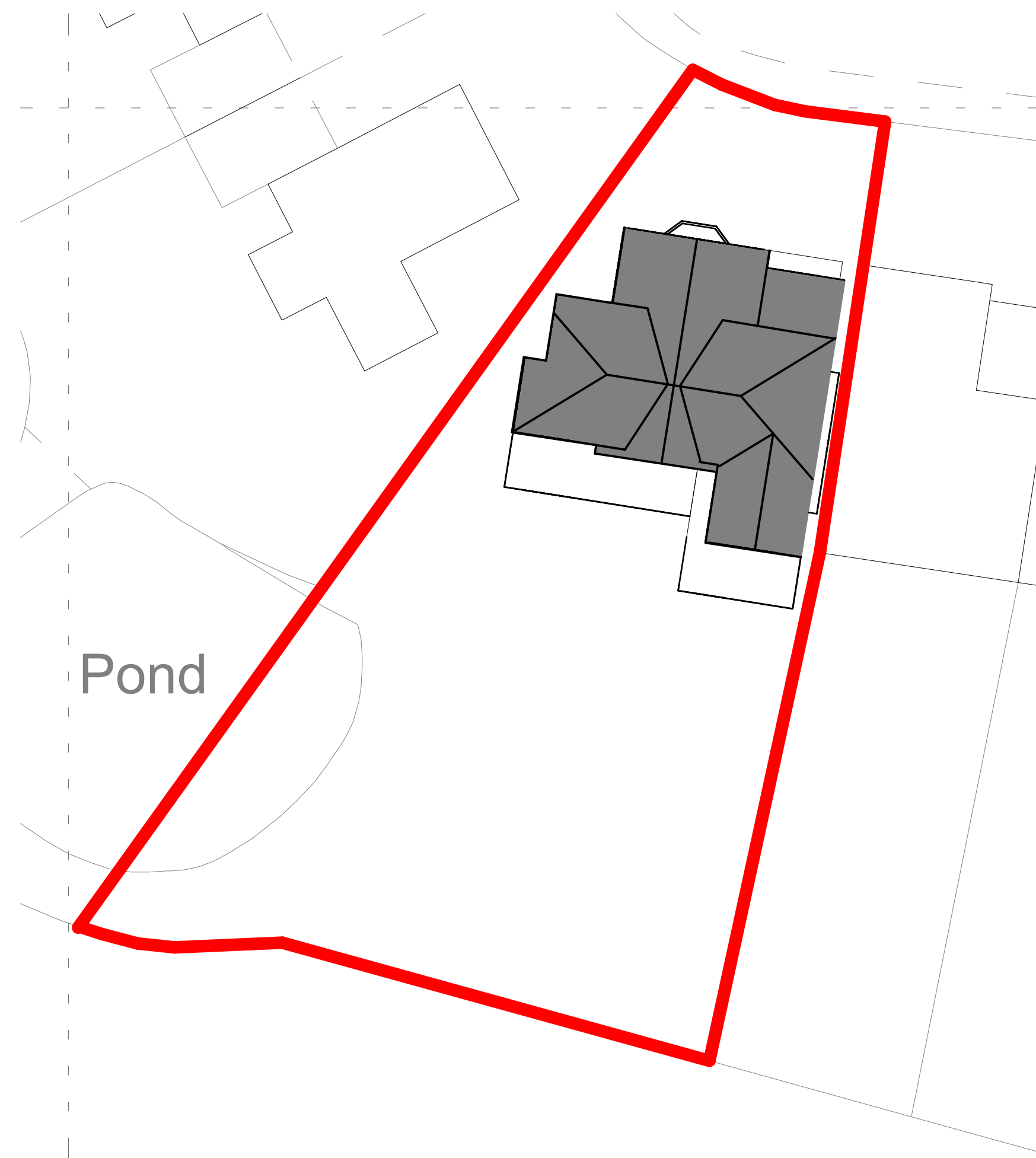

Proposed  
1:200

*ISSUED FOR PLANNING*



info@6designconsulting.com  
0161 488 1951

www.6designconsulting.com

Rev	Description	Date
1	WIP - For comment	18/09/23
2	WIP - For comment	19/09/23
3	WIP - For costing	19/09/23
4	Issued for Planning	26/09/23
5	Issued for Planning	04/12/2023

Sarah Wilson Carroll  
Eskdale Avenue SK7  
1DU

Location Plan

Project number 23\_039

Date: Dec 23

Drawn by: DE

Checked by: GL

23\_039\_105

Scale: As indicated Rev: 5



info@6designconsulting.com  
0161 488 1951

www.6designconsulting.com



Existing North



Existing East



Existing West



Existing South

Rev	Description	Date
1	WIP - For comment	18/09/23
2	WIP - For comment	19/09/23
3	WIP - For costing	19/09/23
4	Issued for Planning	26/09/23
5	Issued for Planning	04/12/2023

Sarah Wilson Carroll  
Eskdale Avenue SK7  
1DU

Existing Elevations

Project number 23\_039

Date: Dec 23

Drawn by: DE

Checked by: GL

23\_039\_103

Scale: 1 : 50

Rev: 5

*ISSUED FOR PLANNING*



info@6designconsulting.com  
0161 488 1951

www.6designconsulting.com

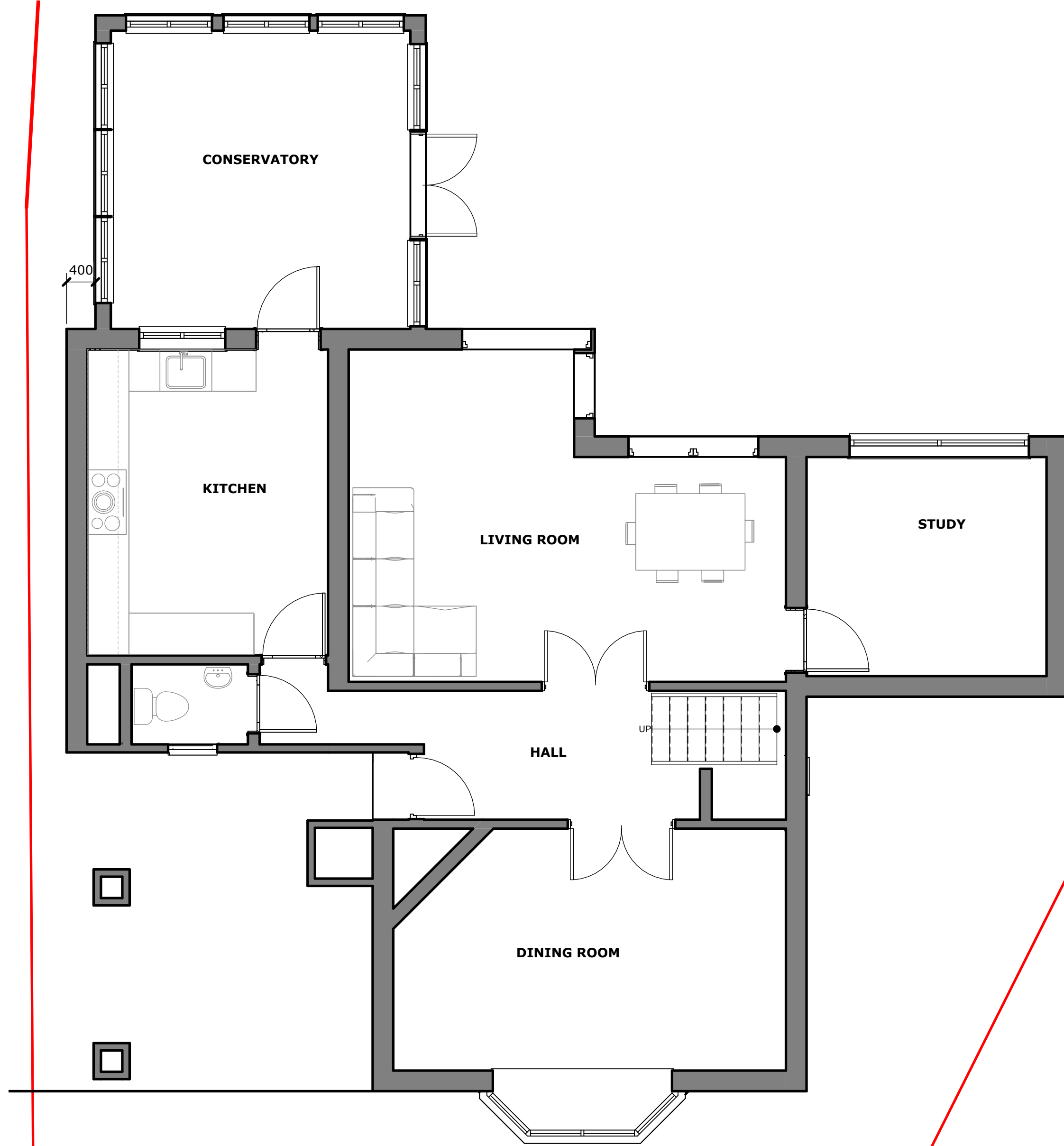

Ground Floor - Existing

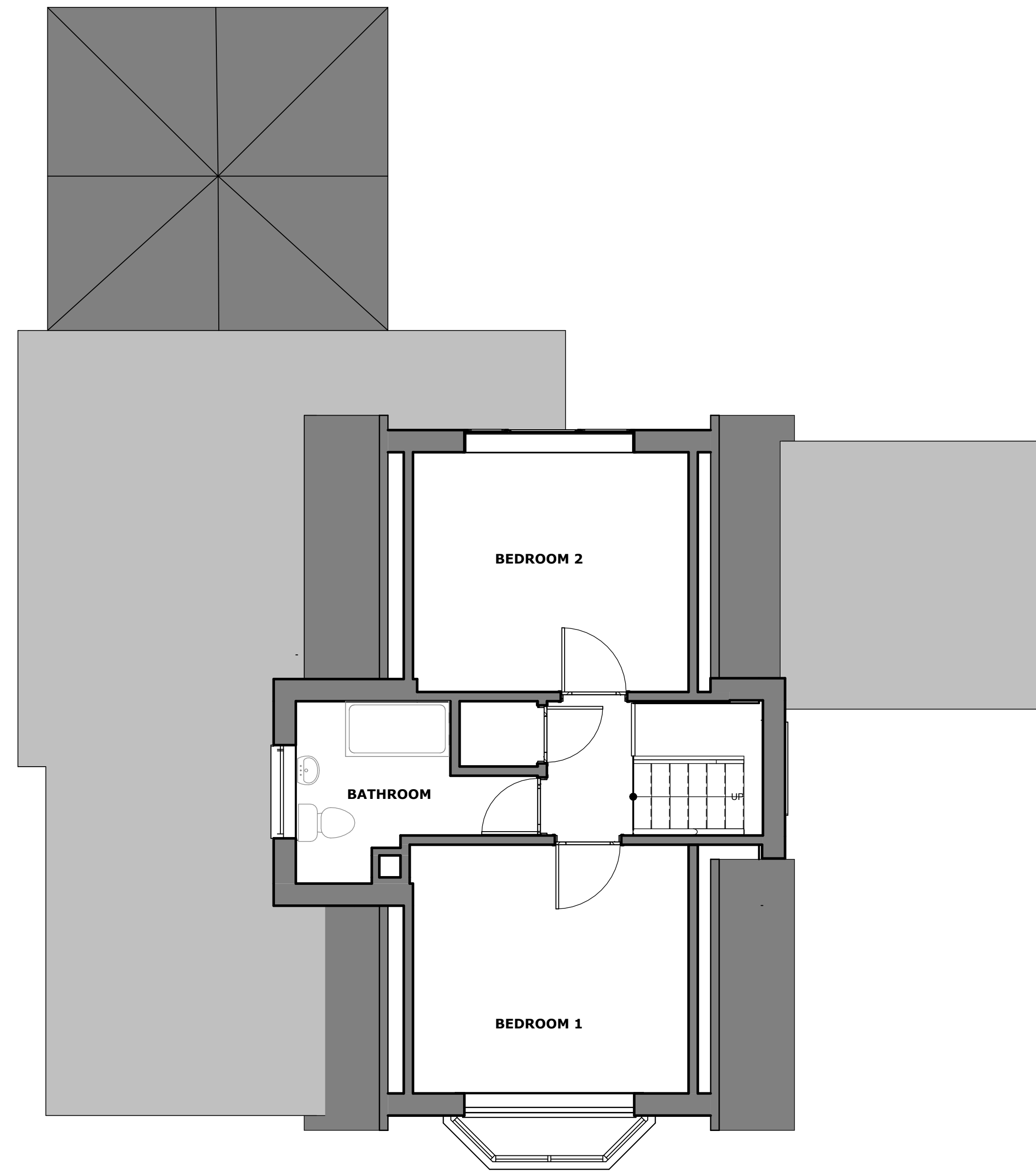

First Floor - Existing

Rev	Description	Date
1	WIP - For comment	18/09/23
2	WIP - For comment	19/09/23
3	WIP - For costing	19/09/23
4	Issued for Planning	26/09/23
5	Issued for Planning	04/12/2023

Sarah Wilson Carroll  
Eskdale Avenue SK7  
1DU

Existing Layouts

Project number 23\_039

Date: Dec 23

Drawn by: DE

Checked by: GL

23\_039\_101

Scale: 1 : 50 Rev: 5

*ISSUED FOR PLANNING*



info@6designconsulting.com  
0161 488 1951

www.6designconsulting.com

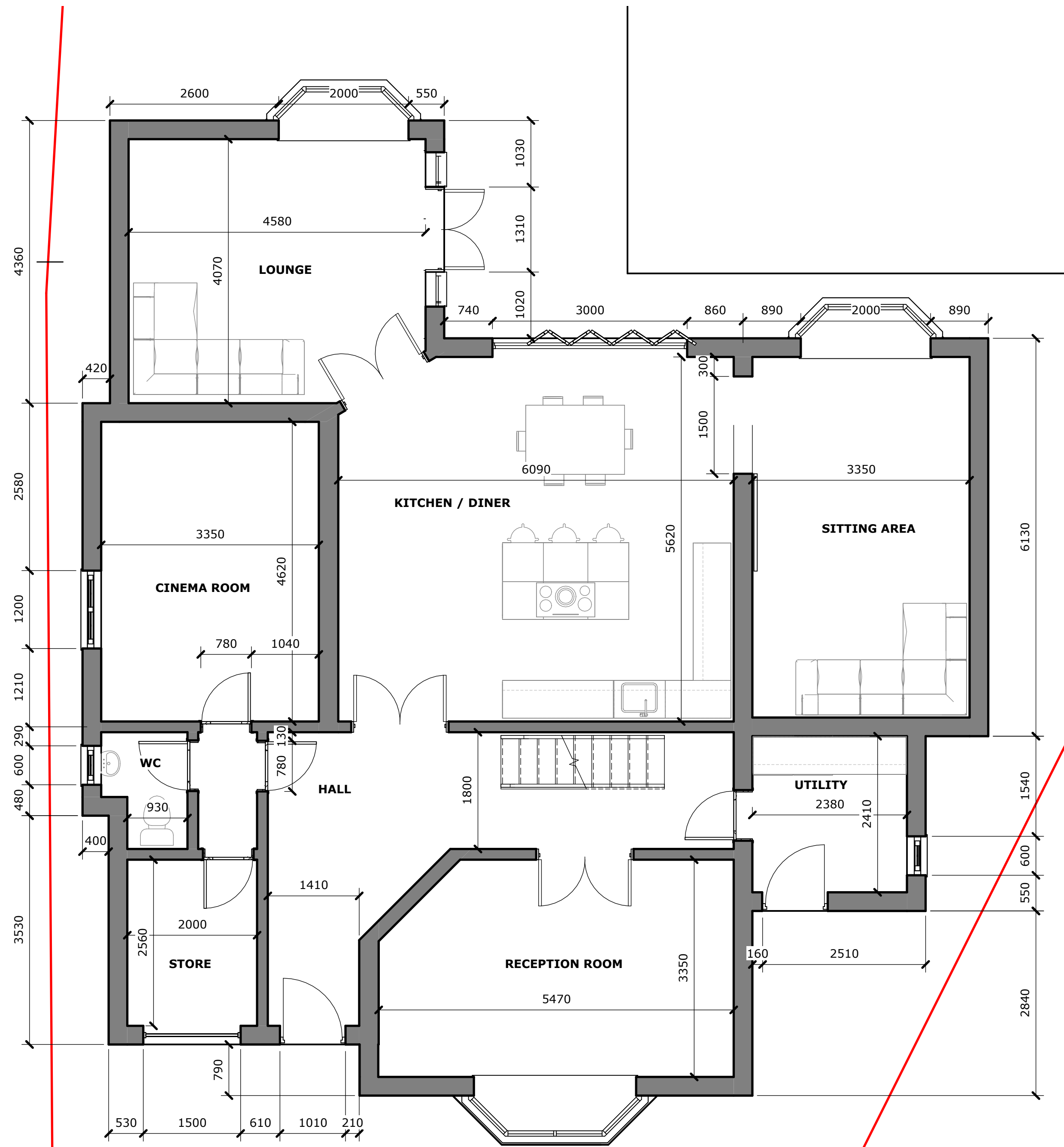

Ground Floor - Proposed

1100 high  
obscure glass  
privacy screen

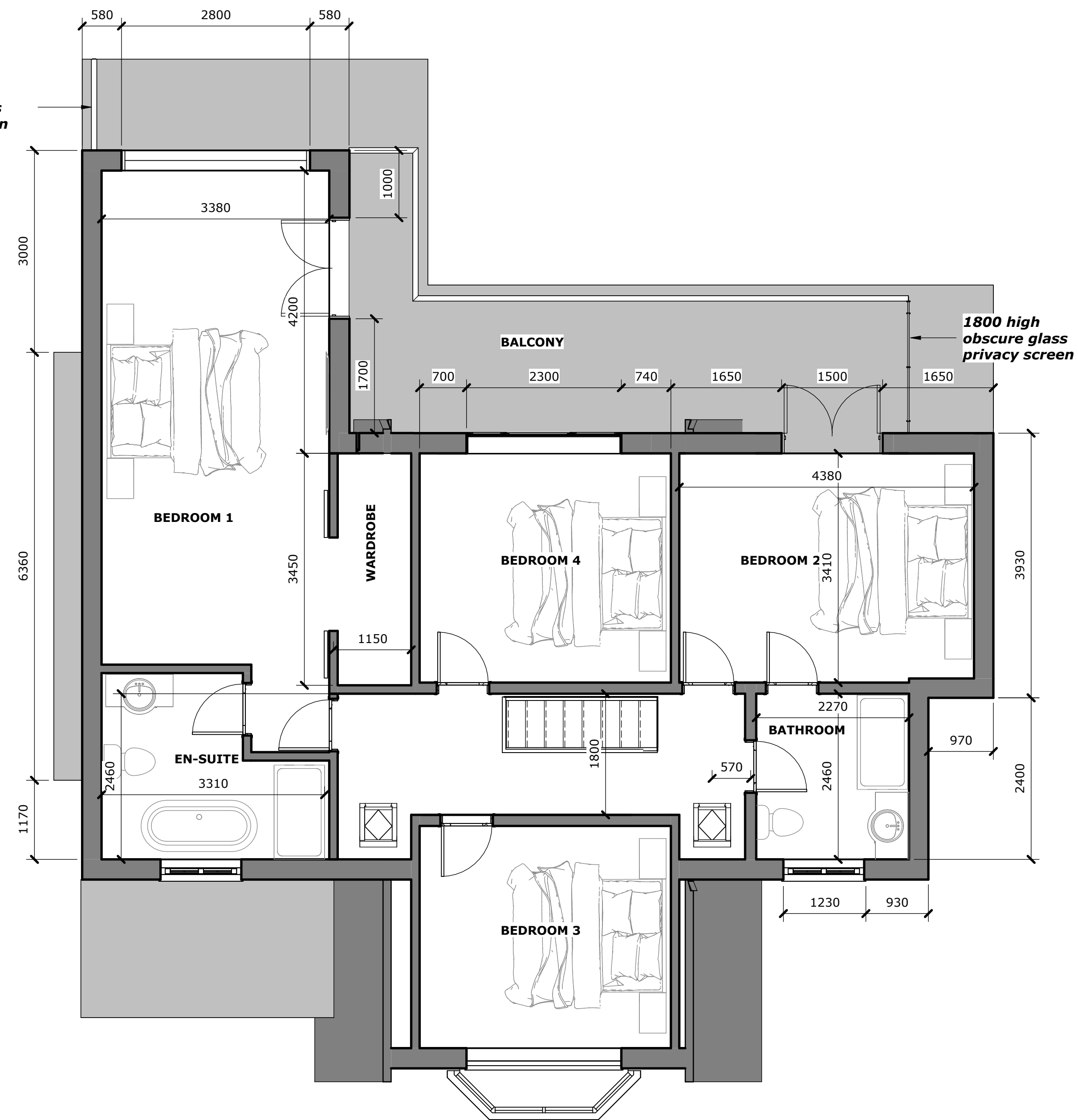

First Floor - Proposed

Rev	Description	Date
5	Issued for Planning	04/12/23
6	Issued for Planning	04/01/24
7	Issued for Planning	31/01/24
8	Issued for Planning	06/02/24
9	Issued for Planning	07/02/24
10	Issued for Planning	12/02/24
11	Issued for Planning	14/02/24

Sarah Wilson Carroll  
Eskdale Avenue SK7  
1DU

Proposed Layouts

Project number 23\_039

Date: Dec 23

Drawn by: DE

Checked by: GL

23\_039\_102

Scale: 1 : 50 Rev: 11

*ISSUED FOR PLANNING*



info@6designconsulting.com  
0161 488 1951

www.6designconsulting.com



Proposed North

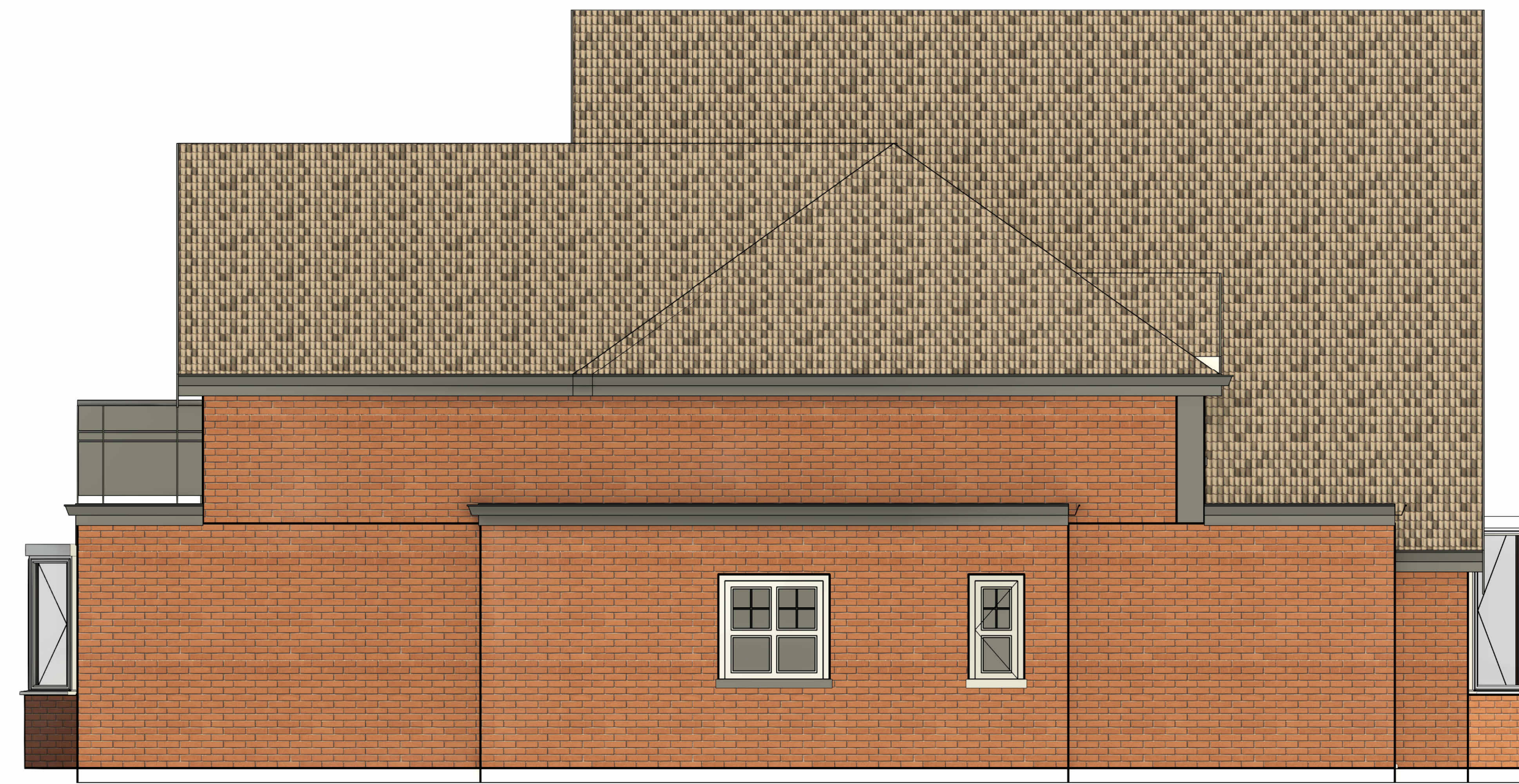

Proposed East

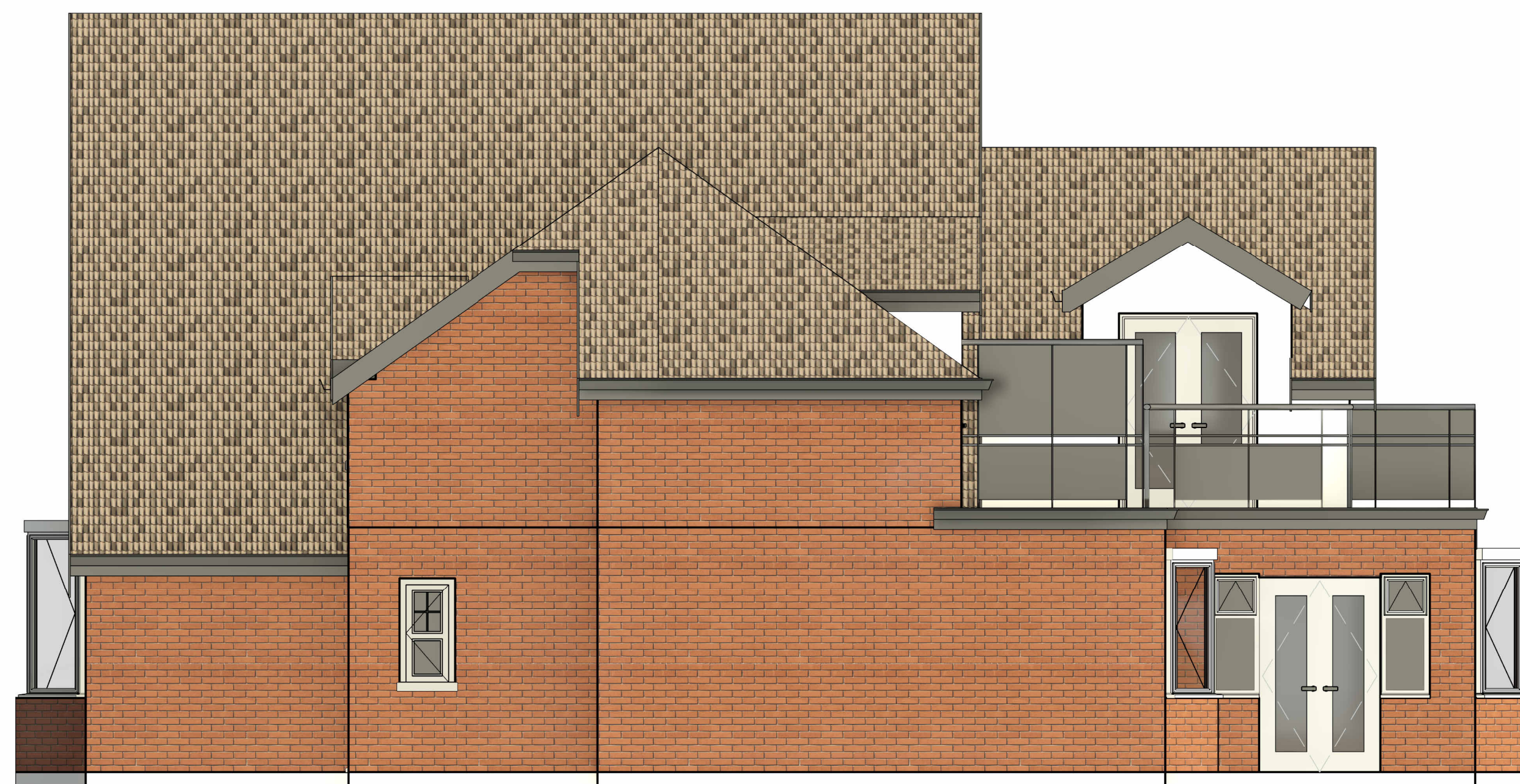

Proposed West



Proposed South

Rev	Description	Date
5	Issued for Planning	04/12/23
6	Issued for Planning	04/01/24
7	Issued for Planning	31/01/24
8	Issued for Planning	06/02/24
9	Issued for Planning	07/02/24
10	Issued for Planning	12/02/24
11	Issued for Planning	14/02/24

Sarah Wilson Carroll  
Eskdale Avenue SK7  
1DU

Proposed Elevations

Project number 23\_039

Date: Dec 23

Drawn by: DE

Checked by: GL

23\_039\_104

Scale: 1 : 50

Rev: 11

*ISSUED FOR PLANNING*