

0 10 20 30 40 50m  
Scale 1:1250

**NOTES**



- All dimensions and levels are to be checked on site.
- Any discrepancies are to be reported to the architect before any work commences.
- This drawing shall not be scaled to ascertain any dimensions. Work to figured dims only.
- This drawing shall not be reproduced without express written permission from AEW.
- Title overlay drawings and ownership boundaries are produced using all reasonable endeavours. AEW cannot be responsible for the accuracy or scale discrepancy of base plans supplied to them.
- All works are to be undertaken in accordance with Building Regulations and the latest British Standards.
- All proprietary materials and products are to be used strictly in accordance with the manufacturers recommendations.

**CDM 2015**

Client notified of duties: **At Design Workshops**  
Principal Designer: **CSS**

Unless noted below, all known hazards have been highlighted on the drawing:  
Drawing Based on:

- Croft Transport Solution's Proposed Access Arrangement Dated: Nov 14 Drawing:0671-01 Rev: B
- Scale for planning purposes only.

- Extent of McDonald's Demise Indicated: 
- Application Boundary Indicated: 

Notes:  
All drawings to be read in conjunction with all other drawings as noted on issue sheet.

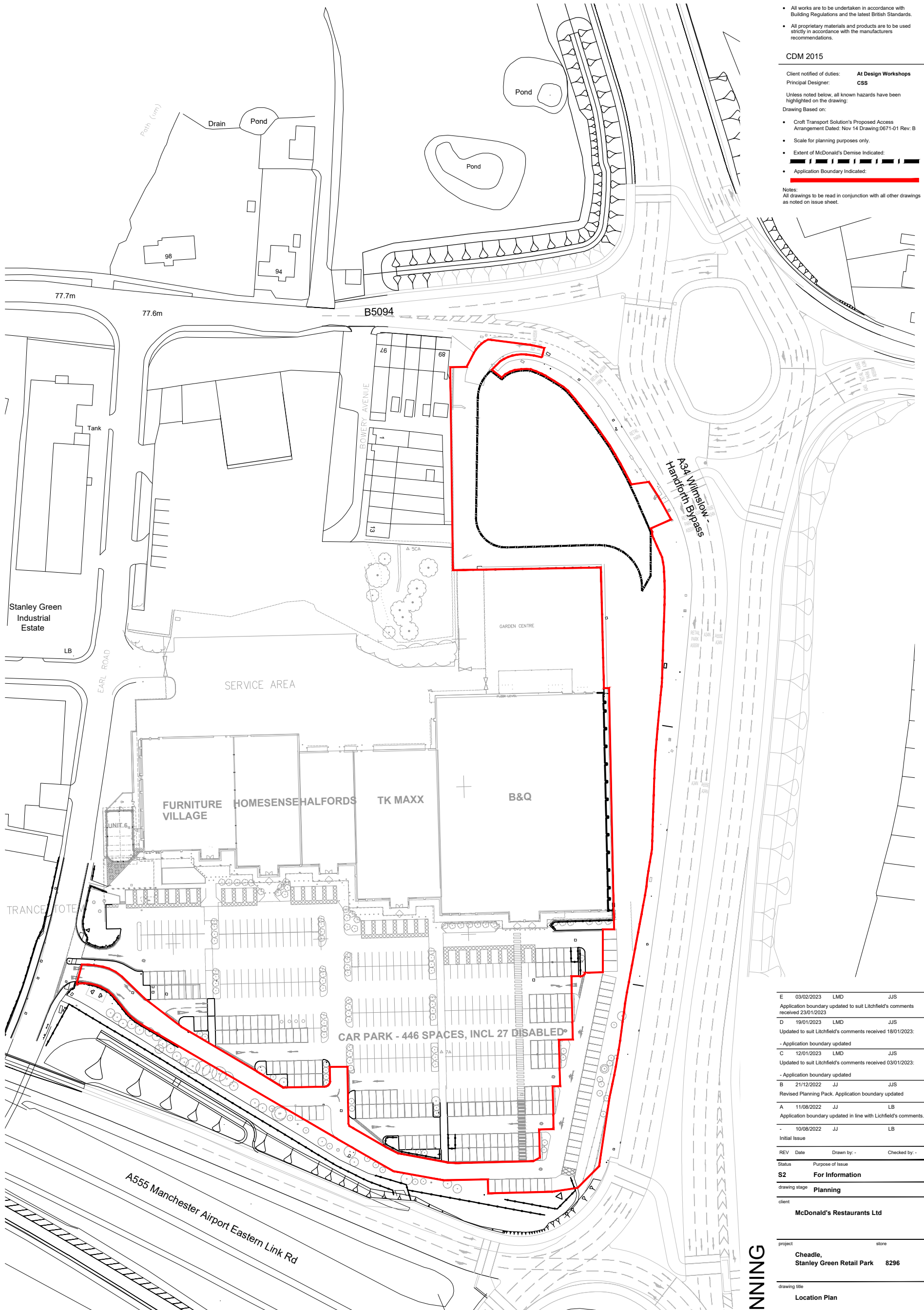

|  |   |             |              |
|--|---|-------------|--------------|
| E  | 03/02/2023                                | LMD         | JJS          |
| Application boundary updated to suit Litchfield's comments received 23/01/2023               |   |             |              |
| D  | 19/01/2023                                | LMD         | JJS          |
| Updated to suit Litchfield's comments received 18/01/2023:<br>- Application boundary updated |   |             |              |
| C  | 12/01/2023                                | LMD         | JJS          |
| Updated to suit Litchfield's comments received 03/01/2023:<br>- Application boundary updated |   |             |              |
| B  | 21/12/2022                                | JJ          | JJS          |
| Revised Planning Pack, Application boundary updated  |   |             |              |
| A  | 11/08/2022                                | JJ          | LB           |
| Application boundary updated in line with Litchfield's comments.                             |   |             |              |
| -  | 10/08/2022                                | JJ          | LB           |
| Initial Issue  |   |             |              |
| REV  | Date                                      | Drawn by:-  | Checked by:- |
| Status   | Purpose of Issue                          |             |              |
| <b>S2</b>  | <b>For Information</b>                    |             |              |
| drawing stage  | <b>Planning</b>                           |             |              |
| client   | <b>McDonald's Restaurants Ltd</b>         |             |              |
| project  | store                                     |             |              |
|  | <b>Cheadle, Stanley Green Retail Park</b> | <b>8296</b> |              |
| drawing title  | <b>Location Plan</b>                      |             |              |
| date   | 10/08/2022                                | drawn       | JJ           |
| scale@A3   | 1:1250                                    | checked     | LB           |

Location Plan

**PLANNING**

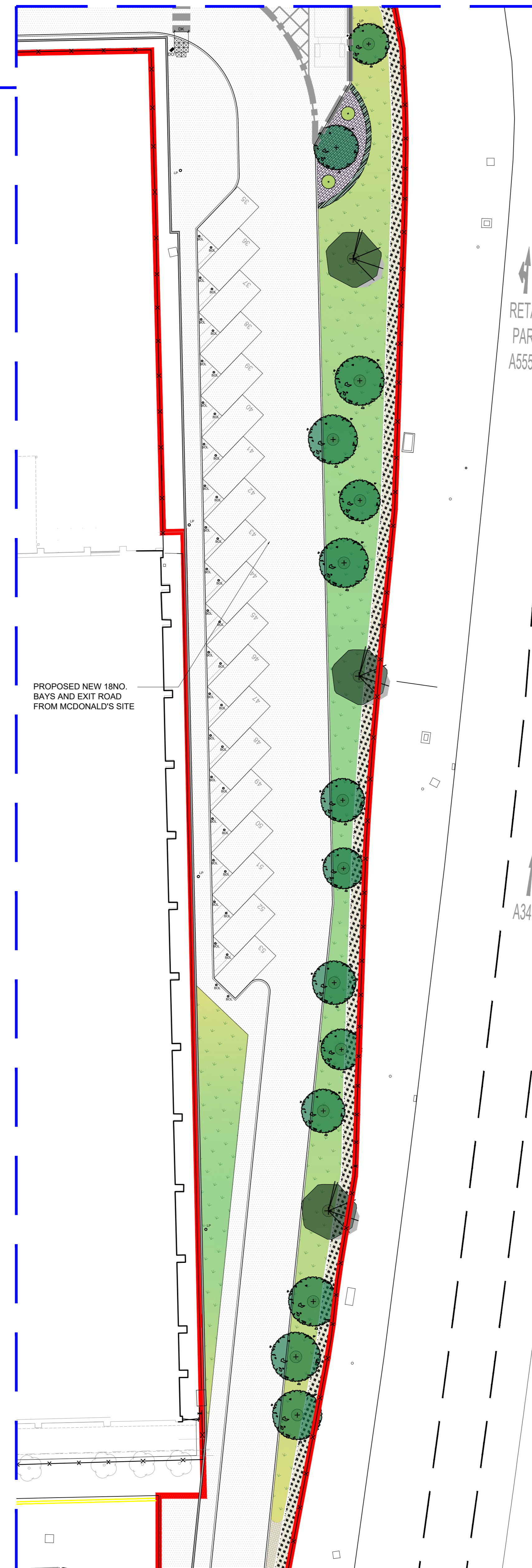
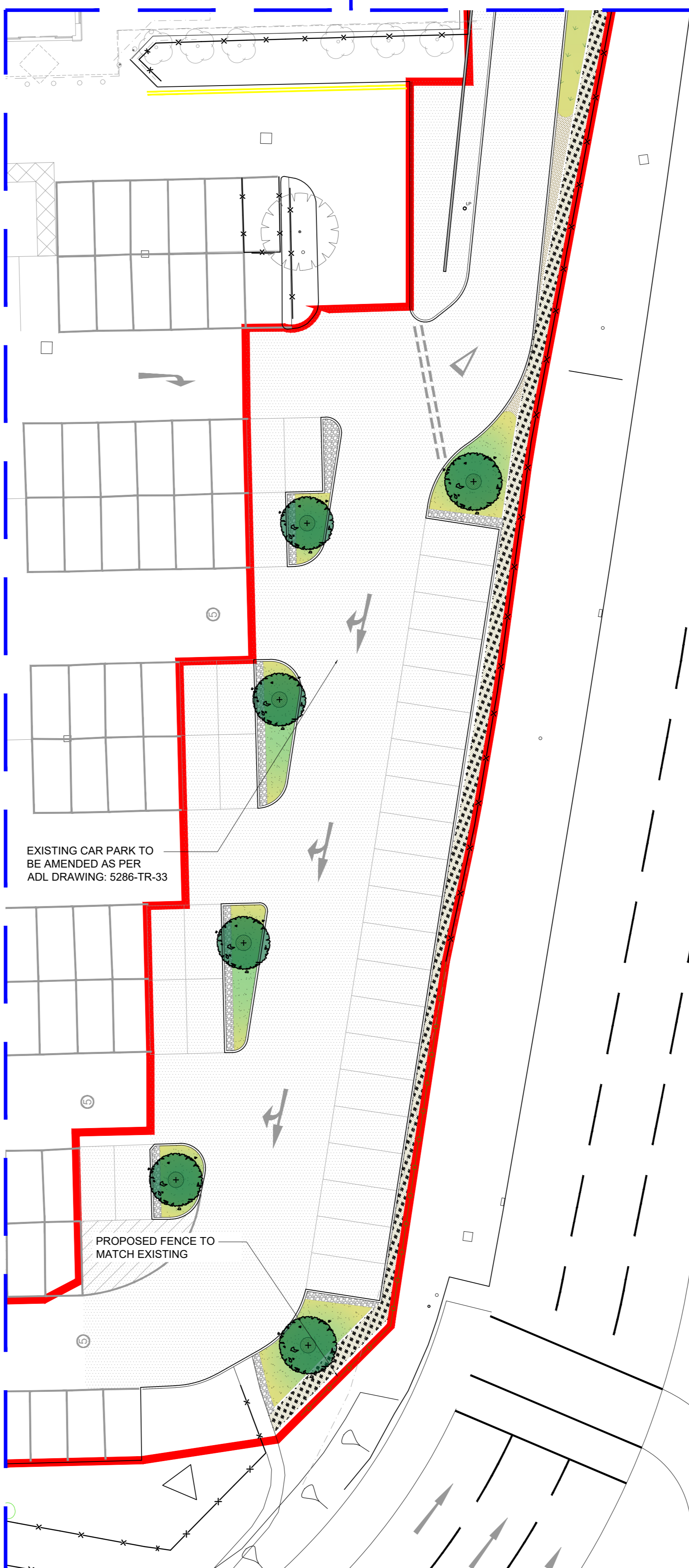
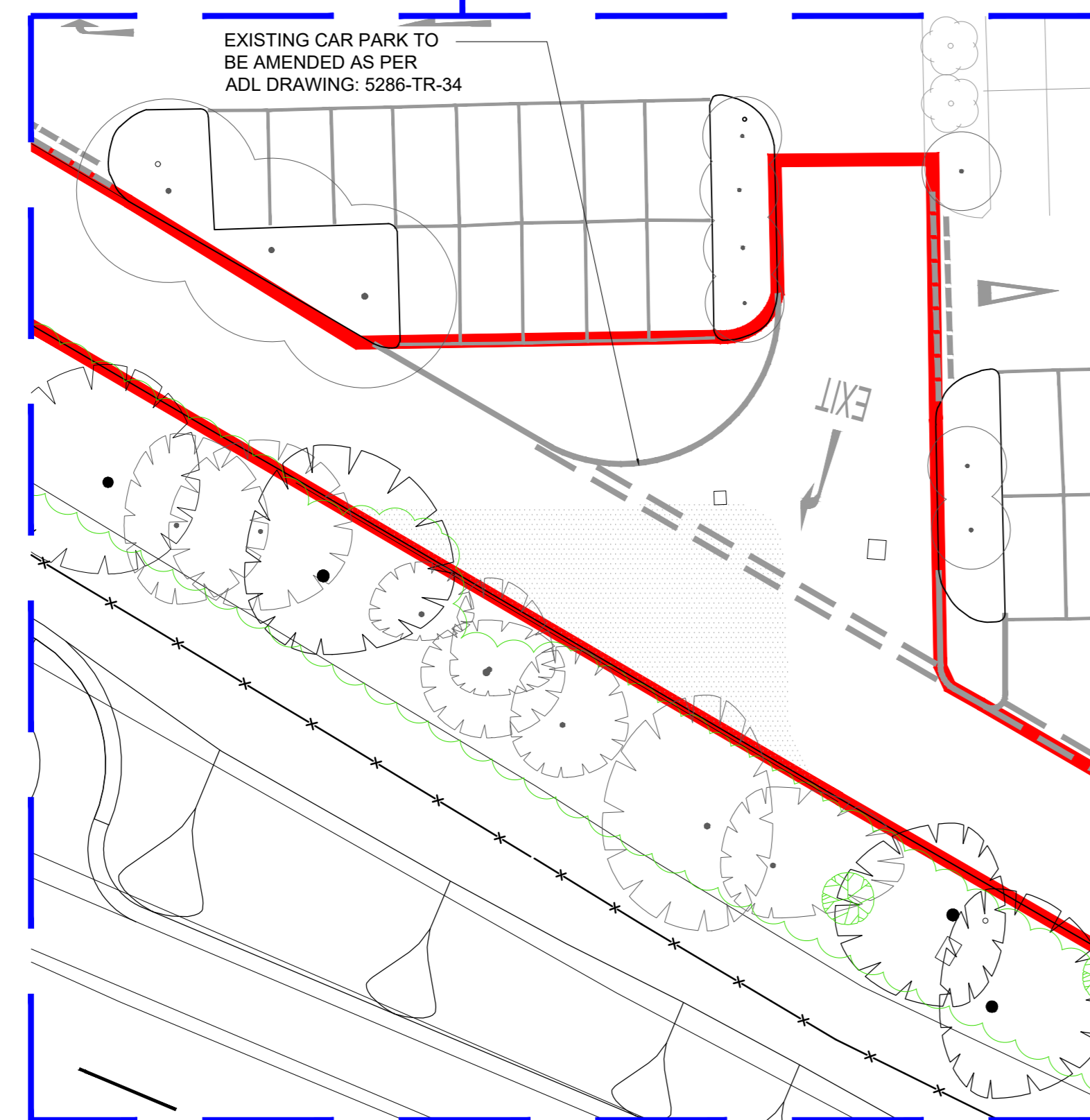
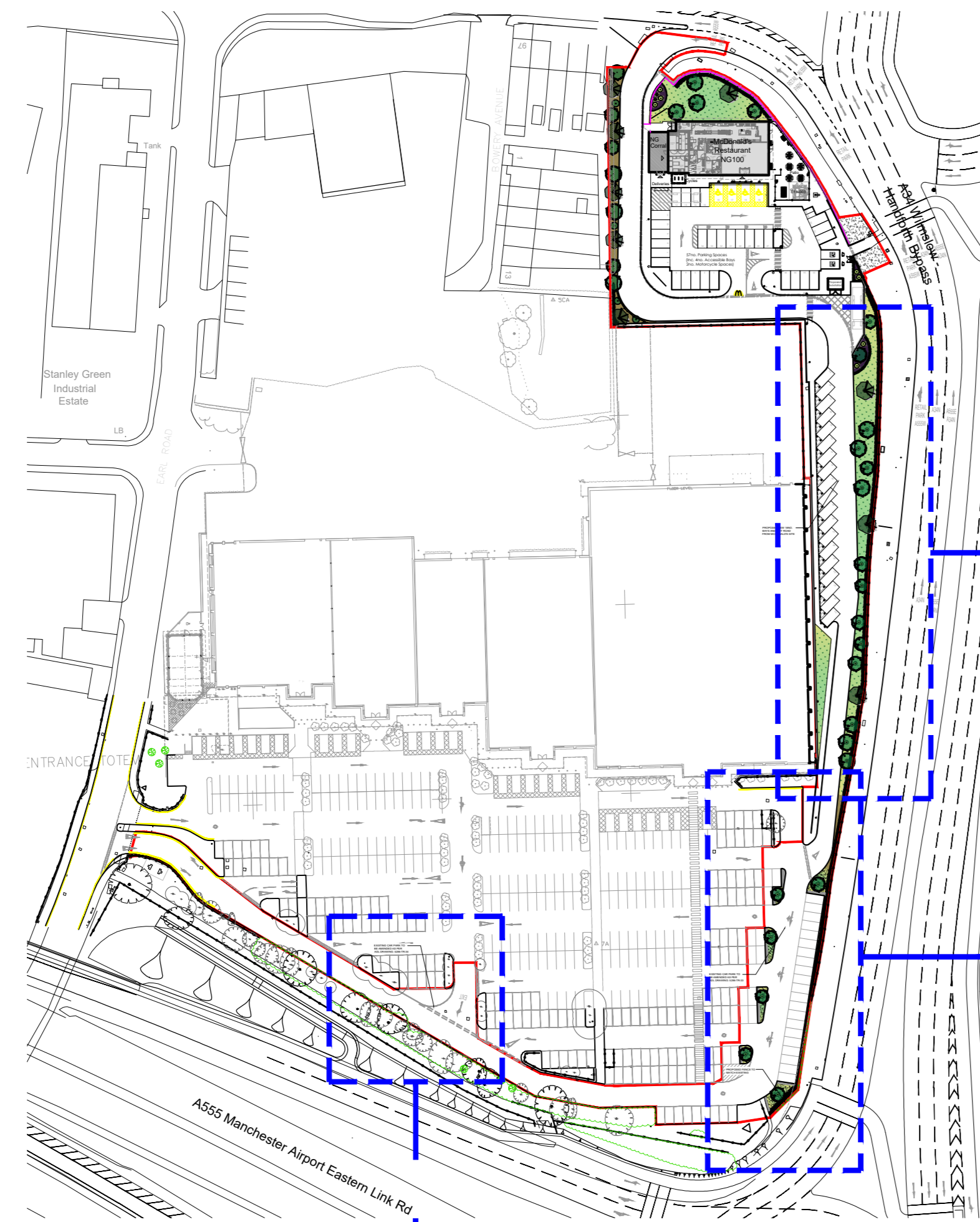
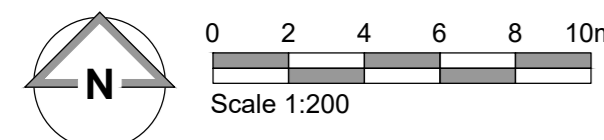

General Site Information:  
 DTP: Vehicle Department of Transport Signs. For Storage type refer to ADL drawing no. 5286\_AEWS\_2008  
 DTP: Symbols and signs to be installed  
 Car park marked signs to be installed in white thermoplastic material  
 Standard parking bays to be marked in white thermoplastic material  
 All pavement road markings to be marked in white thermoplastic material  
 Appropriate parking signs to be marked in white thermoplastic material to conform with the standards with relevant DTP signage and sign text as indicated  
 All pedestrian crossings to be marked in white thermoplastic material. Traffic paving where crossing leads to safe pedestrian  
 Drop kerbs to be marked using delivery route

- NOTES**
- All dimensions and levels are to be checked on site.
  - Any discrepancies are to be reported to the architect before any work commences.
  - This drawing shall not be scaled to ascertain any dimensions. Work to figured dimensions only.
  - This drawing shall not be reproduced without express written permission from AEW.
  - The site survey drawings and ownership boundaries are produced using all reasonable endeavours. AEW cannot be responsible for the accuracy or scale discrepancy of base plans supplied to them.
  - All works are to be undertaken in accordance with Building Regulations and the latest British Standards.
  - All proprietary materials and products are to be used strictly in accordance with the manufacturers' recommendations.

- CDM 2015**
- Client notified of duties: **At Design Workshop**  
 Principal Designer: **TBC**
- Unless noted below, all known hazards have been highlighted on the drawing.
- Drawing Based on:
- Client Transport Solution's Proposed Access Arrangement Dated: Nov 14 Drawing 067-101 Rev: B
  - Glanville Topographical Site Survey REF: 42106004101 Dated: MAR2022
  - Glanville Retaining Wall Reference: 4210600-1100 DRAFT Dated: 17/02/2023
  - Glanville Amended Road Reference: x-r-qc site layout Feb 2023 D11 Working
  - Cheshire - G286/SK12 LAY/OUT 12456\_AEW\_8206\_F000 Wb Improved Highway Works Scheme TO Rev: B
  - Vector Landscape Plan Drawing Reference: 19141-VL-MD-L01 Rev B & L02 Rev B Dated 07/03/2023
  - LIAS Lighting Schedule Reference: 040800335 Dated: 13/02/2023
- Scale for planning purposes only.
- Extent of McDonald's Demise Indicated: [Symbol]
  - Extent of Application Boundary Indicated: [Symbol]

Notes:  
 All changes to be read in conjunction with all other drawings as noted on issue sheet.

| Schedule of Areas                         |        |
|---|--------|
| Proposed Site Area (including)            | 0.0719 |
| Proposed Building (GFA) (m <sup>2</sup> ) | 173    |
| Dwelling (m <sup>2</sup> )                | 173    |

| Schedule of Parking      |     |
|--------------------------|-----|
| Proposed Accessible Bays | 16  |
| Proposed Standard Bays   | 62  |
| Proposed Cycle Bays      | 48  |
| Proposed EV Bays         | 10  |
| Proposed Total Bays      | 137 |

**PROPOSED SITE FINISHES**

| Material/Finish  | Symbol   |
|--|----------|
| LANDSCAPING - GRASS  | [Symbol] |
| MATERIALS BOX TO CHARCOAL RETAINING WALLS                            | [Symbol] |
| LANDSCAPING - FOOTPATHING CHARCOAL                                   | [Symbol] |
| TURF & LOW LEVEL DRIBBLES - SOFT LANDSCAPING                         | [Symbol] |
| IMPERVIOUS CONCRETE (EPI) AND WATER BOUND MANNING AND DELIVERY WASTE | [Symbol] |
| TERRAZZO RUBBER FLOORING - OUTDOOR PLAY AREA                         | [Symbol] |
| PLUM RATE  | [Symbol] |
| PROPOSED 1800MM HIGH POST AND RAIL TIMBER FENCE                      | [Symbol] |
| TACTILE BLASTER PAVING   | [Symbol] |
| TARGET SIGN  | [Symbol] |
| 1/2" CONCRETE LAMP POST  | [Symbol] |
| 1800MM HIGH POST AND RAIL SPEED PROTECTIVE ISLAND                    | [Symbol] |

**Path - Available Furniture Schedule**

| Code | Description                                 | Symbol   |
|------|---|----------|
| 1    | 1000mm x 1000mm Concrete slab with kerbside | [Symbol] |
| 2    | 1000mm x 1000mm Concrete slab with kerbside | [Symbol] |
| 3    | 1000mm x 1000mm Concrete slab with kerbside | [Symbol] |
| 4    | 1000mm x 1000mm Concrete slab with kerbside | [Symbol] |
| 5    | 1000mm x 1000mm Concrete slab with kerbside | [Symbol] |
| 6    | 1000mm x 1000mm Concrete slab with kerbside | [Symbol] |
| 7    | 1000mm x 1000mm Concrete slab with kerbside | [Symbol] |
| 8    | 1000mm x 1000mm Concrete slab with kerbside | [Symbol] |
| 9    | 1000mm x 1000mm Concrete slab with kerbside | [Symbol] |
| 10   | 1000mm x 1000mm Concrete slab with kerbside | [Symbol] |
| 11   | 1000mm x 1000mm Concrete slab with kerbside | [Symbol] |

- REVISIONS**
- | REV | Date       | Drawn by | Checked by | Status          | Purpose of Issue   |
|-----|------------|----------|------------|-----------------|--|
| E   | 10/03/2023 | LMD      | TSS        | For Information | - Additional bollard shown to bays alongside of BAO<br>- Revised Vector landscaping proposal shown<br>- Proposed improved highway scheme removed |
| D   | 28/02/2023 | GH       | TSS        | For Information | - Layout updated to suit Glanville's proposed retaining walls<br>- Lighting plan added   |
| C   | 03/02/2023 | LMD      | JJS        | For Information | - Application boundary updated to suit Litchfield's comments received 23/01/2023<br>- Landscaping proposal added<br>- Building type updated      |
| B   | 19/01/2023 | LMD      | JJS        | For Information | Updated to suit Litchfield's comments received 18/01/2023<br>- Application boundary added  |
| A   | 12/01/2023 | LMD      | JJS        | For Information | Updated to suit Litchfield's comments received 03/01/2023<br>- Application boundary added<br>- Landscaping batch on Bridges key updated          |
| -   | 21/12/2022 | LMD      | JJS        | Initial Issue   |  |

**PLANNING**

client: **McDonald's Restaurants Ltd**

project: **Cheshire Hulme, Stanley Green Retail Park 1785**

drawing title: **Proposed Site Plan (Sheet 2)**

date: 21/12/2022 drawn: LMD  
 scale: A0 1:200 checked: JJS

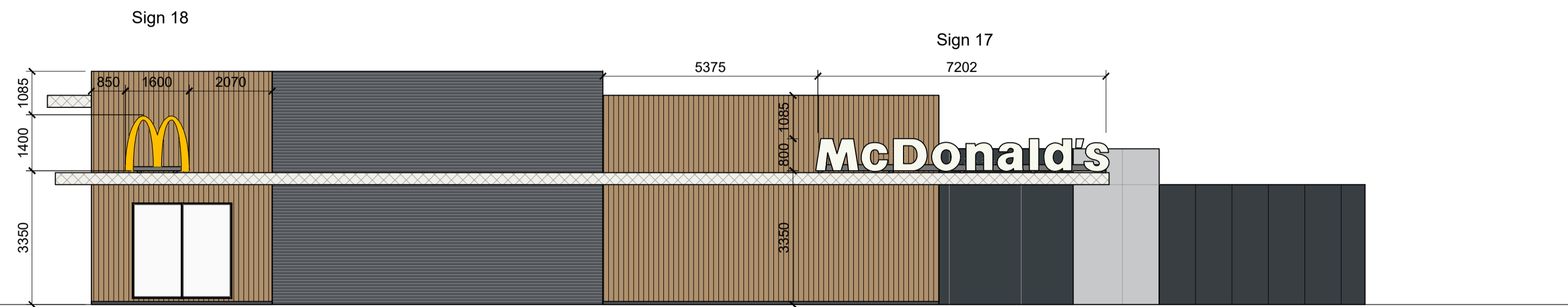
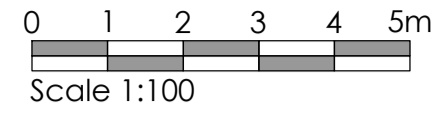

Proposed Elevation A

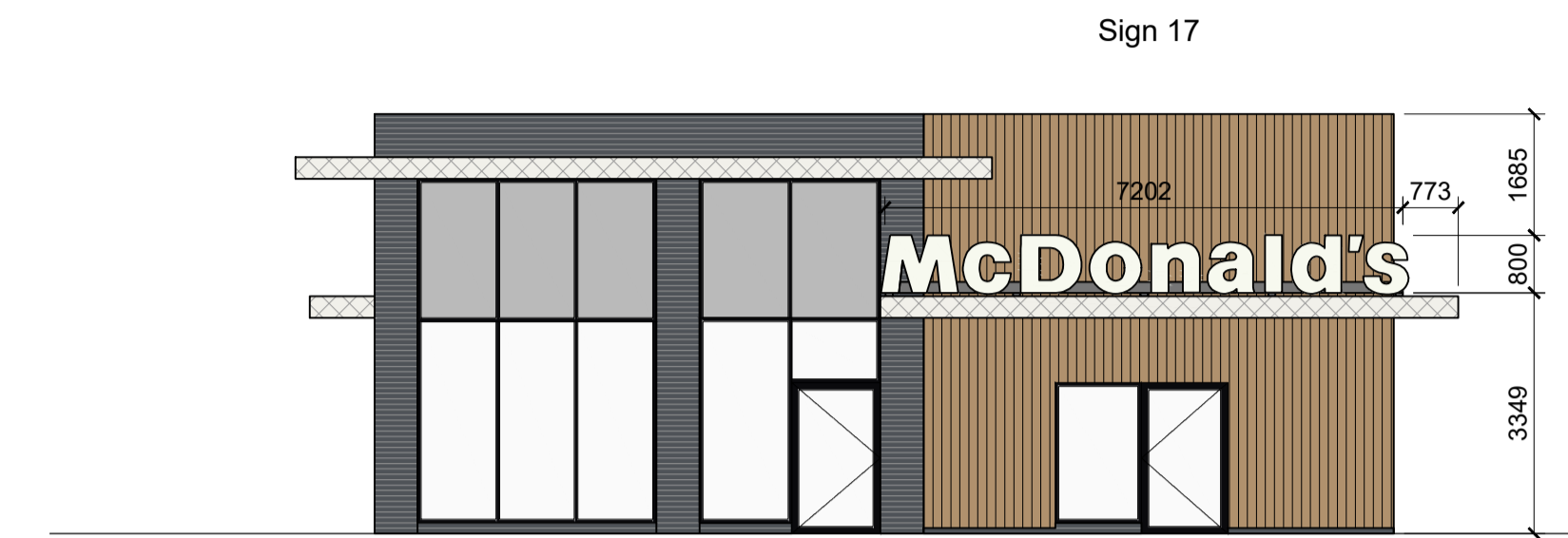

Proposed Elevation B

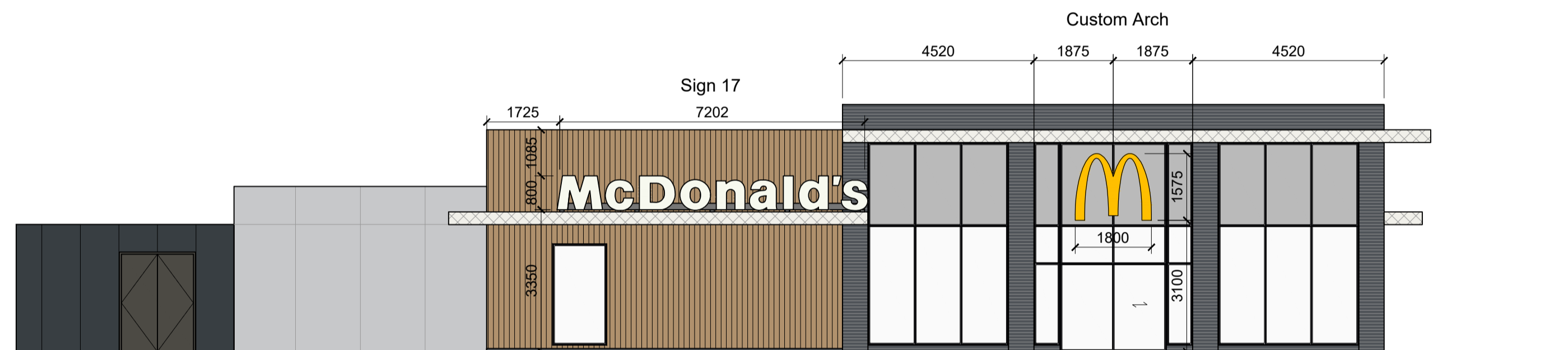

Proposed Elevation C

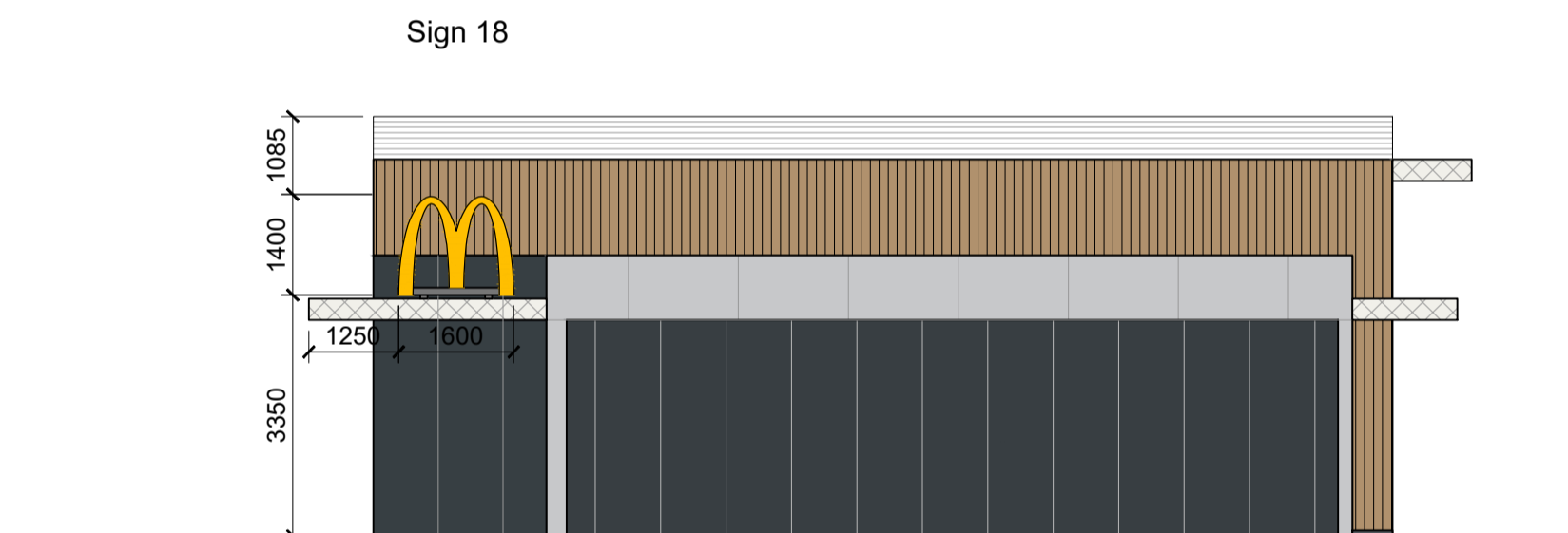

Proposed Elevation D

| BUILDING SIGN SCHEDULE - ERDDES SIGNAGE (BUTTERFIELDS SIGNS) |             |     |                      |                                      |                          |                           |                                    |
|--|-------------|-----|----------------------|--------------------------------------|--------------------------|---------------------------|------------------------------------|
| ADVERT REF   | SIGN TYPE   | QTY | SIZE (mm)            | MATERIALS                            | HEIGHT (mm) ABOVE GROUND | EXTENT (mm) OF PROJECTION | ILLUMINATION                       |
| LETTERS  | SIGN 17     | 3   | 7202W x 1000 x 800H  | White acrylic "McDonald's" text.     | Refer to Elevations      | N/A                       | STATIC - Max. 600cd/m <sup>2</sup> |
| GOLDEN ARCH  | SIGN 18     | 2   | 1600W x 1000 x 1400H | Yellow acrylic "Golden Arch" symbol. | Refer to Elevations      | N/A                       | STATIC - Max. 600cd/m <sup>2</sup> |
| GOLDEN ARCH  | Custom Arch | 1   | 1800W x 1000 x 1575H | Yellow acrylic "Golden Arch" symbol. | Refer to Elevations      | N/A                       | STATIC - Max. 600cd/m <sup>2</sup> |

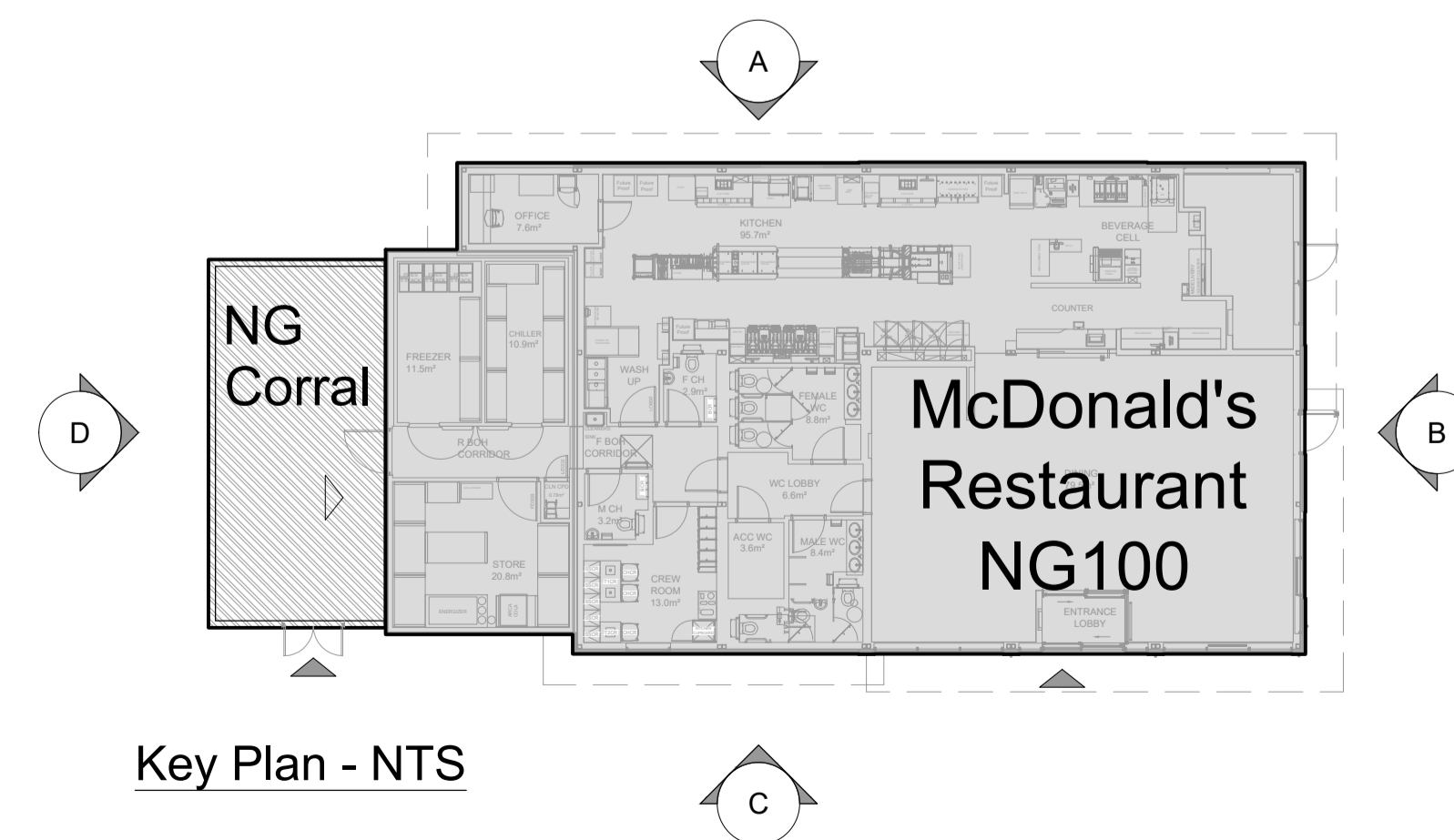

Key Plan - NTS

NOTES

- All dimensions and levels are to be checked on site.
- Any discrepancies are to be reported to the architect before any work commences.
- This drawing shall not be scaled to ascertain any dimensions. Work to figured dims only.
- This drawing shall not be reproduced without express written permission from AEW.
- Title overlay drawings and ownership boundaries are produced using all reasonable endeavours. AEW cannot be responsible for the accuracy or scale discrepancy of base plans supplied to them.
- All works are to be undertaken in accordance with Building Regulations and the latest British Standards.
- All proprietary materials and products are to be used strictly in accordance with the manufacturers recommendations.

CDM 2015

Client notified of duties: **At Design Workshop**

Principal Designer: **CSS**

Unless noted below, all known hazards have been highlighted on the drawing:

Drawing Based on:  
Scurus Architects Drawing: XXXX-SA-XXXX-P005 NG100  
Proposed Elevations Dated: XXXX/21

- Scale for planning purposes only.

Notes:  
All drawings to be read in conjunction with all other drawings as noted on issue sheet.

A 03/02/2023 LMD JJS

Building type updated

- 21/12/2022 JJ JJS

Initial Issue

REV Date Drawn by - Checked by -

Status Purpose of Issue

**S2 For Information**

drawing stage **Planning**

client

**McDonald's Restaurants Ltd**

project

store

**Cheadle, Stanley Green Retail Park 8296**

drawing title

**Proposed Building Signage Elevations**

date

21/12/2022 drawn JJ

scale@A1 1:100 checked JJS

**PLANNING**

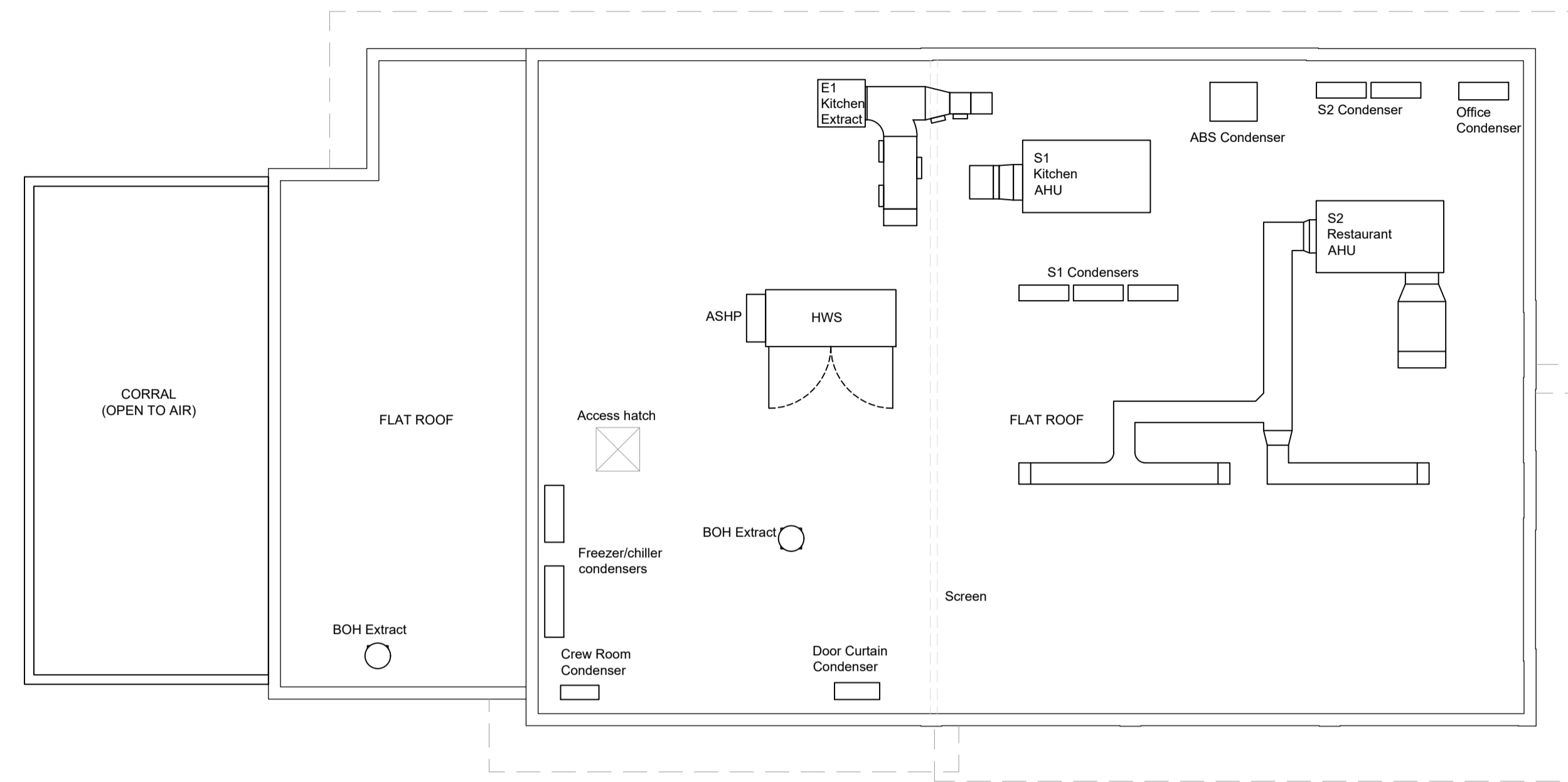
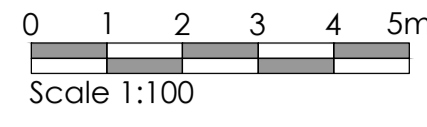

Roof Plan

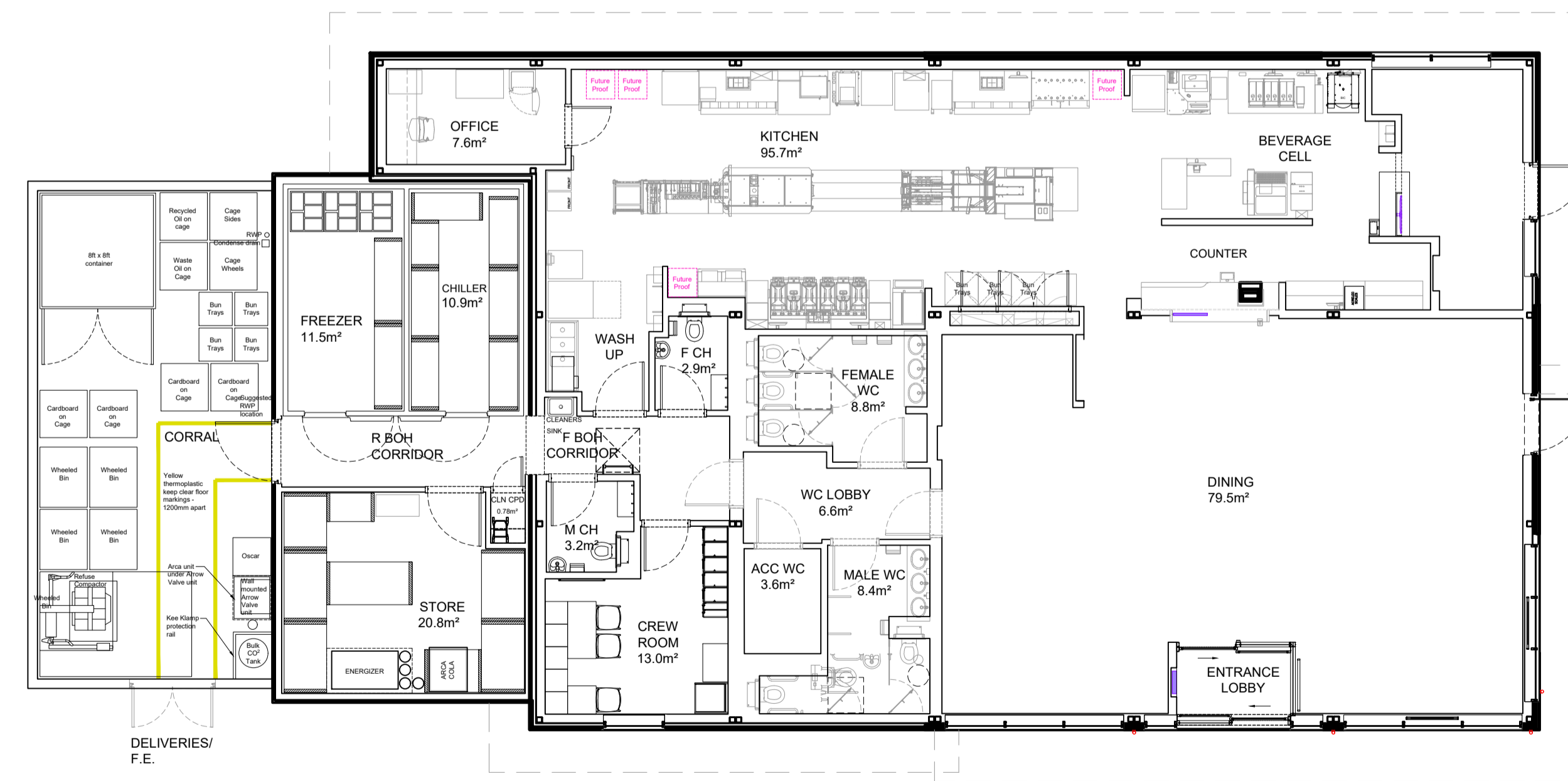

Ground Floor Plan

NOTES

- All dimensions and levels are to be checked on site.
- Any discrepancies are to be reported to the architect before any work commences.
- This drawing shall not be scaled to ascertain any dimensions. Work to figured dims only.
- This drawing shall not be reproduced without express written permission from AEW.
- Title overlay drawings and ownership boundaries are produced using all reasonable endeavours. AEW cannot be responsible for the accuracy or scale discrepancy of base plans supplied to them.
- All works are to be undertaken in accordance with Building Regulations and the latest British Standards.
- All proprietary materials and products are to be used strictly in accordance with the manufacturers recommendations.

CDM 2015

Client notified of duties: **At Design Workshops**

Principal Designer: **CSS**

Unless noted below, all known hazards have been highlighted on the drawing:

Drawing Based on:  
 Scurs Architects Drawing: 8447-SA-NG100-SK01A NG100  
 Proposed Elevations Dated: Dec 2022 & XXXX-SA-XXXX-P006  
 Ground Floor and Roof Plans Dated: XX/XX/21

- Scale for planning purposes only.

Notes:  
 All drawings to be read in conjunction with all other drawings as noted on issue sheet.

|                               |            |                 |            |
|-------------------------------|------------|-----------------|------------|
| REV                           | Date       | Drawn by        | Checked by |
| B                             | 03/02/2023 | LMD             | JJS        |
| Building type updated         |            |                 |            |
| A                             | 12/01/2023 | LMD             | JJS        |
| Dining area furniture removed |            |                 |            |
| -                             | 20/12/2022 | JJ              | JJS        |
| Initial Issue                 |            |                 |            |
| REV                           | Date       | Drawn by        | Checked by |
| Status Purpose of Issue       |            |                 |            |
| S2                            |            | For Information |            |
| drawing stage                 |            | Planning        |            |
| client                        |            |                 |            |
| McDonald's Restaurants Ltd    |            |                 |            |

project store  
**Cheadle, Stanley Green Retail Park 8296**  
 drawing title  
**Proposed Building Floor and Roof Plan**

date 20/12/2022 drawn JJ  
 scale@A1 1:100 checked JJS

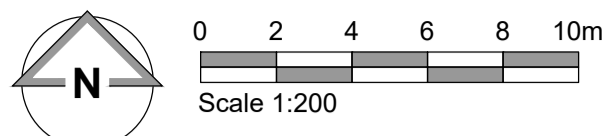

B5094

L6

BOWERY AVENUE

PROPOSED GATE TO ELECTRIC KIOSK

ENHANCED BOUNDARY TREATMENT INCORPORATING TREE PLANTING

NG Corral

McDonald's Restaurant NG100

Patio

Deliveries

Cycles

E11-003

57no. Parking Spaces (Inc. 4no. Accessible Bays 2no. Motorcycle Spaces)

Proposed Substation

△ 5CA

RETAIL PARK A555W

RETAIL PARK A555W

RETAIL PARK

PROPOSED TOTEM. SUBJECT TO SEPARATE APPLICATION

A34 Wilmslow - Handforth Bypass

A34N

A555E

A34N

**General Site Proposal Notes:**

- DOT denotes Department of Transport Signs. For Signage type refer to AEW drawing no. 14066\_AEW\_0096\_0009
- DK denotes drop kerb to be installed
- Car park related road markings to be in white thermoplastic material
- Standard parking bays to be finished in white thermoplastic material
- All junction road markings to be in white thermoplastic material
- Accessible parking bays to be in yellow thermoplastic material to current Part M standards with relevant DOT signage and drop kerbs as indicated
- All pedestrian crossings set out in white thermoplastic material. Tactile paving where crossing leads to safe destination
- Drop kerbs to be installed along delivery routes

**Patio Aubliam Furniture Schedule**

|   |  |
|---|--|
| Circular Table - 4 Seat   |  |
| 1600mm Ø (H 750mm). Galvanised steel frame with laminated timber effect finish        |  |
| Rectangular Table - 8 Seat  |  |
| 650mm x 2670mm (H 750mm). Galvanised steel frame with laminated timber effect finish  |  |
| Rectangular Table - 4 Seat  |  |
| 1200mm x 1450mm (H 750mm). Galvanised steel frame with laminated timber effect finish |  |
| Rectangular Table - 2 Seat  |  |
| 700mm x 1450mm (H 750mm). Galvanised steel frame with laminated timber effect finish  |  |
| Trash Bin   |  |
| 452 x 452mm (H 1217mm). Galvanised steel frame with laminated timber effect finish    |  |
| Ash Bin   |  |
| 200 x 200mm (H 800mm). Galvanised steel frame with laminated timber effect finish     |  |
| Planter   |  |
| 2.1m Octagonal Parasol (black canopy with white 'McDonald's' text)                    |  |

**NOTES**

- All dimensions and levels are to be checked on site.
- Any discrepancies are to be reported to the architect before any work commences.
- This drawing shall not be scaled to ascertain any dimensions. Work to figured dims only.
- This drawing shall not be reproduced without express written permission from AEW.
- Title overlay drawings and ownership boundaries are produced using all reasonable endeavours. AEW cannot be responsible for the accuracy or scale discrepancy of base plans supplied to them.
- All works are to be undertaken in accordance with Building Regulations and the latest British Standards.
- All proprietary materials and products are to be used strictly in accordance with the manufacturers' recommendations.

**CDM 2015**

Client notified of duties: **At Design Workshops**  
Principal Designer: **CSS**

Unless noted below, all known hazards have been highlighted on the drawing:

Drawing Based on:

- Croft Transport Solution's Proposed Access Arrangement Dated: Nov 14 Drawing:0871-01 Rev: B
- Glanville Topographical Site Survey REF: 42106004101 Dated: MAR2022
- Glanville Retaining Wall Reference: 4210600-1100 DRAFT Dated: 17/02/2023
- Glanville Amended Road Reference: x1-gc site layout Feb 2023 DH Working
- Cheadle - 5286/SK/12 LAYOUT 12456\_AEW\_8296\_F009
- Vector Landscape Plan Drawing Reference: 19141-VL-McD-L01 Rev B & L02 Rev B Dated 07/03/2023
- LAS Lighting Schedule Reference: 040809035 Dated: 13/02/2023
- Scale for planning purposes only.
- Scale for planning purposes only.
- Extent of McDonald's Demise Indicated:
- Extent of Application Boundary Indicated:

Notes:  
All drawings to be read in conjunction with all other drawings as noted on issue sheet.

| Schedule of Areas  |        |
|--|--------|
| Proposed Site Area (Hectares)                                  | 0.2719 |
| Proposed Building (GEA /m <sup>2</sup> ) (Excluding Corral)    | 373    |
| Schedule of Parking  |        |
| Proposed Accessible Bays                                       | 04     |
| Proposed Motorbike Bays  | 02     |
| Proposed General Bays  | 49     |
| Proposed EVCP Bays   | 02     |
| Proposed Total Bays  | 57     |
| PROPOSED SITE FINISHES   |        |
| TARMACADAM - CAR PARK  |        |
| MARSHALLS 200X100 CHARCOAL KEYLOK PAVING - PATIO               |        |
| TARMACADAM - FOOTPATHS CHARCOAL                                |        |
| TURF & LOW LEVEL SHRUBS - SOFT LANDSCAPING                     |        |
| BUSHED CONCRETE DT LANE WHERE ROAD MARKINGS AND DELIVERY ROUTE |        |
| TERRAZITA RUBBER FLOORING - OUTDOOR PLAY AREA                  |        |
| PLUM SLATE   |        |
| PROPOSED 1100mm HIGH POST AND RAIL TIMBER FENCE                |        |
| TACTILE BLISTER PAVING   |        |
| TARGET BM  |        |
| LP DENOTES LAMP POST   |        |
| 150mm DIAMETER STAINLESS STEEL PROTECTIVE BOLLARD              |        |

|  |                 |            |              |
|--|-----------------|------------|--------------|
| D  | 28/02/2023      | GH         | TSS          |
| - Layout updated to suit Glanville's proposed retaining walls                    |                 |            |              |
| - Lighting plot added  |                 |            |              |
| C  | 03/02/2023      | LMD        | JJS          |
| - Application boundary updated to suit Litchfield's comments received 23/01/2023 |                 |            |              |
| - Landscaping proposal added   |                 |            |              |
| - Building type updated  |                 |            |              |
| B  | 19/01/2023      | LMD        | JJS          |
| Updated to suit Litchfield's comments received 18/01/2023:                       |                 |            |              |
| - Application boundary added   |                 |            |              |
| A  | 12/01/2023      | LMD        | JJS          |
| Updated to suit Litchfield's comments received 03/01/2023:                       |                 |            |              |
| - Application boundary added   |                 |            |              |
| - Landscaping hatch on finishes key updated                                      |                 |            |              |
| - Note rephrased   |                 |            |              |
| -  | 21/12/2022      | JJ         | JJS          |
| Initial Issue  |                 |            |              |
| REV  | Date            | Drawn by - | Checked by - |
| Status Purpose of Issue  |                 |            |              |
| S2   | For Information |            |              |
| drawing stage Planning   |                 |            |              |
| client   |                 |            |              |
| McDonald's Restaurants Ltd   |                 |            |              |
| project store  |                 |            |              |
| Cheadle Hulme, Stanley Green Retail Park 1785                                    |                 |            |              |
| drawing title  |                 |            |              |
| Proposed Site Plan (Sheet 1)   |                 |            |              |

**PLANNING**

date 21/12/2022 drawn JJ  
scale@A1 1:200 checked JJS

E 10/03/2023 LMD TSS  
- Additional bollard shown to bays alongside of B&Q  
- Revised Vector landscaping proposal shown  
- Proposed improved highways scheme removed

Proposed Site Plan (Sheet 1)



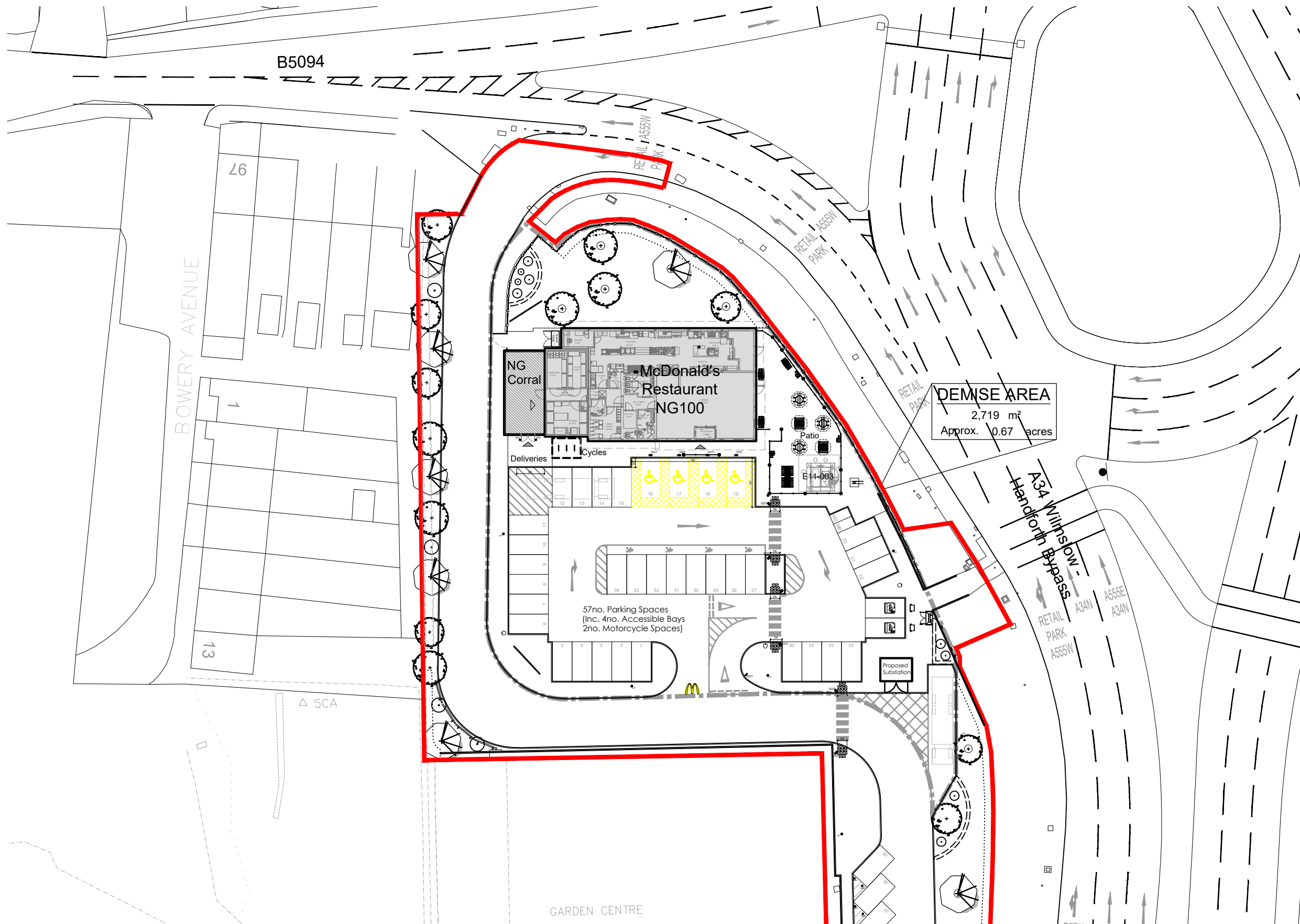
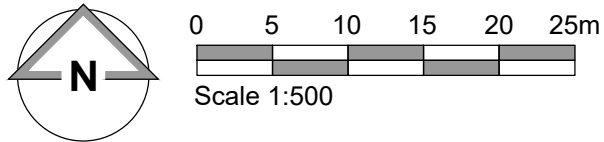

**NOTES**

- All dimensions and levels are to be checked on site.
- Any discrepancies are to be reported to the architect before any work commences.
- This drawing shall not be scaled to ascertain any dimensions. Work to figured dims only.
- This drawing shall not be reproduced without express written permission from AEW.
- Title overlay drawings and ownership boundaries are produced using all reasonable endeavours. AEW cannot be responsible for the accuracy or scale discrepancy of base plans supplied to them.
- All works are to be undertaken in accordance with Building Regulations and the latest British Standards.
- All proprietary materials and products are to be used strictly in accordance with the manufacturers recommendations.

**CDM 2015**

Client notified of duties: **At Design Workshops**  
Principal Designer: **CSS**

Unless noted below, all known hazards have been highlighted on the drawing.

**Drawing Based on:**

- Craft Transport Solution's Proposed Access Arrangement Dated: Nov 14 Drawing:0671-01 Rev: B
- Glanville Topographical Site Survey REF: 4210600/4101 Dated: MAR2022
- Glanville Retaining Wall Reference: 4210600-1100 DRAFT Dated: 17/02/2023
- Glanville Amended Road Reference: xr-gc site layout Feb 2023 DH Working
- Cheadle - 5286/SK/12 LAYOUT 12456\_AEW\_8296\_F09
- Vector Landscape Plan Drawing Reference: 19141-VL-McD-L01 Rev B & L02 Rev B Dated 07/03/2023
- LIAS Lighting Schedule Reference: 0400809335 Dated: 13/02/2023
- Scale for planning purposes only.
- Extent of McDonald's Demise Indicated:
- Application Boundary Indicated:

Notes:  
All drawings to be read in conjunction with all other drawings as noted on issue sheet.

|  |            |     |     |
|--|------------|-----|-----|
| E  | 10/03/2023 | LMD | TSS |
| - Additional bollard shown to bays alongside of B&Q                              |            |     |     |
| - Revised Vector landscaping proposal shown                                      |            |     |     |
| - Proposed improved highways scheme removed                                      |            |     |     |
| D  | 28/02/2023 | GH  | TSS |
| - Layout updated to suit Glanville's proposed retaining walls                    |            |     |     |
| - Lighting plot added  |            |     |     |
| C  | 03/02/2023 | LMD | JJS |
| - Application boundary updated to suit Litchfield's comments received 23/01/2023 |            |     |     |
| - Landscaping proposal added   |            |     |     |
| - Building type updated  |            |     |     |
| B  | 19/01/2023 | LMD | JJS |
| Updated to suit Litchfield's comments received 18/01/2023:                       |            |     |     |
| - Application boundary updated   |            |     |     |
| A  | 12/01/2023 | LMD | JJS |
| Updated to suit Litchfield's comments received 03/01/2023:                       |            |     |     |
| - Application boundary updated   |            |     |     |
| -  | 21/12/2022 | JJ  | JJS |
| Initial Issue  |            |     |     |

| REV | Date | Drawn by:- | Checked by:- |
|-----|------|------------|--------------|
|-----|------|------------|--------------|

| Status | Purpose of Issue |
|--------|------------------|
|--------|------------------|

**S2 For Information**

drawing stage **Planning**

client

**McDonald's Restaurants Ltd**

project store

**Cheadle Hulme, Stanley Green Retail Park 1785**

drawing title

**Block Plan**

date **21/12/2022** drawn **JJ**

scale@A3 **1:500** checked **JJS**

**Block Plan**

**PLANNING**

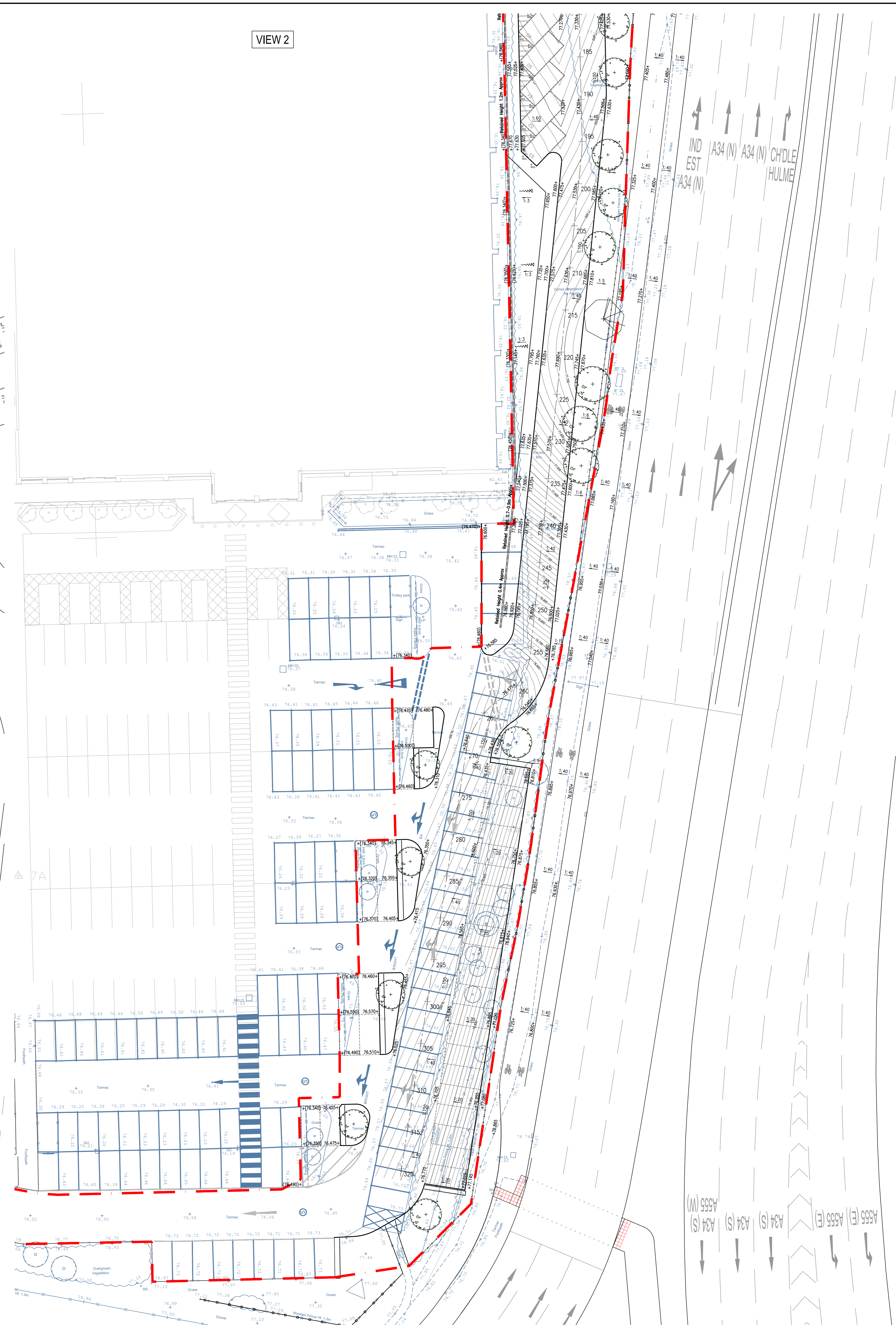
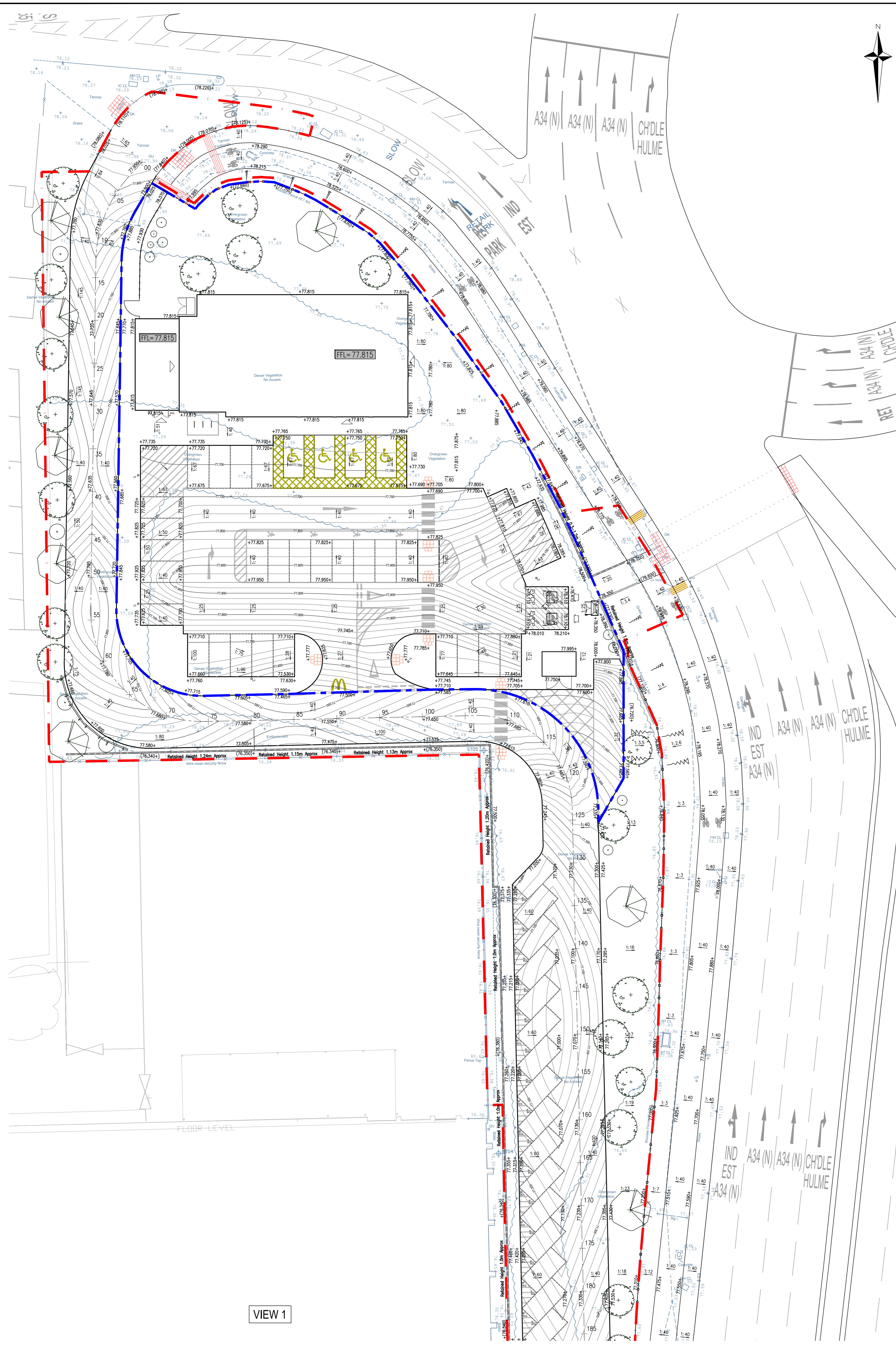

- NOTES
- THIS DRAWING IS TO BE READ IN CONJUNCTION WITH ALL RELEVANT DRAWINGS, DOCUMENTS AND SPECIFICATIONS. ANY DISCREPANCIES BETWEEN INFORMATION SHOWN ON THIS AND ANY OTHER DRAWING SHALL BE REPORTED TO THE ENGINEER IMMEDIATELY.
  - DO NOT SCALE FROM THIS DRAWING. WORK TO FIGURED DIMENSIONS ONLY.
  - THIS DRAWING SHALL NOT BE USED FOR CONSTRUCTION PURPOSES UNLESS SPECIFICALLY STATED AS FOR CONSTRUCTION IN THE DRAWING STATUS.
  - ALL DRAWING INFORMATION MUST BE READ FROM HARD COPY / PDF FILES ONLY. MARKED CHECKED, BEFORE PROCEEDING PLEASE ENSURE THE ISSUE STATUS IS APPROPRIATE FOR THE INTENDED USE. ALL INFORMATION EXTRACTED DIRECTLY FROM DRAWING FILES (E.G. DWG'S) IS DONE SO ENTIRELY AT THE USER'S RISK.

- KEY
- PROPOSED SITE BOUNDARY
  - APPLICATION BOUNDARY
  - EXISTING SURVEY
  - PROPOSED SITE LAYOUT
  - PROPOSED CONTOURS
  - EXISTING LEVEL
  - PROPOSED LEVEL
  - PROPOSED FALL DIRECTION
  - BANKING
  - PRE-CAST RETAINING WALL SEE STRUCTURAL ENGINEER'S DRAWING FOR TYPICAL DETAIL

DATE.....  
**CHECK PRINT**  
 CHECKED BY.....  
 DATE.....  
 CHANGED BY.....  
 DATE.....



|    |   |            |        |
|----|---|------------|--------|
| T2 | LEVELS AMENDED FOR REVISED DIAGONAL PARKING LAYOUT & PEDESTRIAN LINK FROM RETAIL PARK | 15/03/2023 | H.B.G. |
| T1 | FIRST ISSUE - FOR TENDER  | 17/02/2023 | H.B.G. |

**Glanville**  
 3 Grovelands Business Centre  
 Boundary Way  
 Hemel Hempstead  
 Tel: (01442) 835999 Fax: (01442) 254894  
 postbox@glanvillegroup.com  
 www.glanvillegroup.com

Client: **McDonald's**  
 RESTAURANT

Project: **McDONALD'S RESTAURANT STANLEY GREEN RETAIL PARK CHADLE HULME (NB1785)**

Title: **PROPOSED LEVELS**

Project Engineer: D.M.H. Scale: 1:200 @ A0  
 Project Director: H.B.G. Date: Jan 2023  
 Status: FOR TENDER