

Planning

This drawing is the Copyright of SJ Design Limited.
All dimensions must be checked on site.
All materials and workmanship are to be in accordance with prevailing British Standards, Codes of Practice, Building Regulations, manufacturers and federation recommendations and all to the complete satisfaction of SJ Design Limited.



DESIGN LTD

Building Design & Surveying Consultants
The Old Co-Op Building, Church Street,
Hayfield, High Peak SK22 2JE
Tel: 01663 742903 Fax: 01663 751247
Mobile: 07984 007 087 Email: info@sjdesign.net
www.sjdesign.net

Client: Mr Alan Skirvin
Job Title: Proposed Replacement Dwelling at The Cottage
Gird Lane
Marple Bridge
SK6 5LP

Drawing Title
Location Plan

Scale: 1:1250 at A3

Date: May 2019 Drawn by: SJ

Drawing No. 100	Rev.
--------------------	------

Roof: Felted
 Walls: Brick/Timber Clad
 Joinery: Timber framed

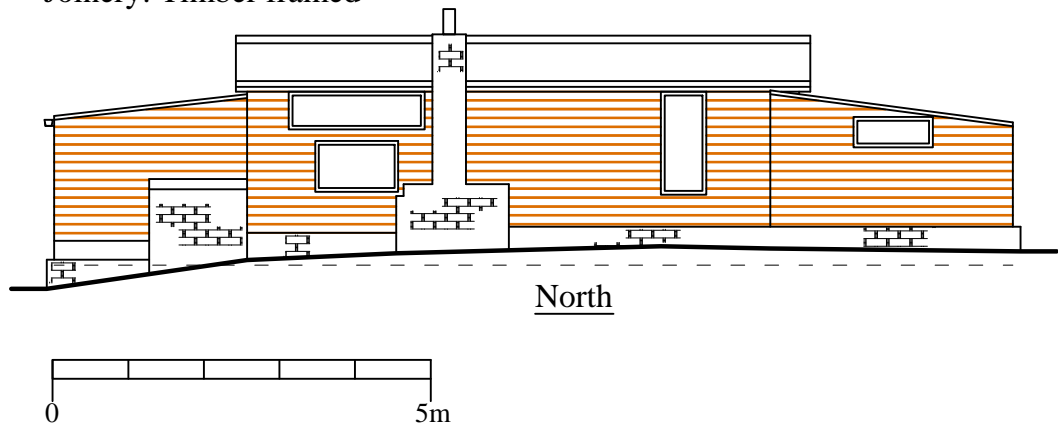

North

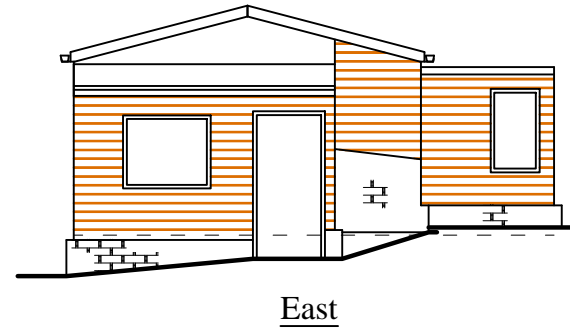

East

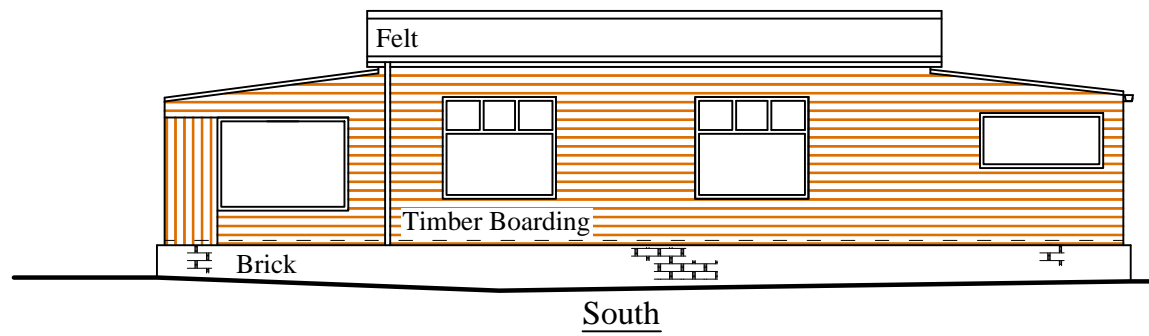

South

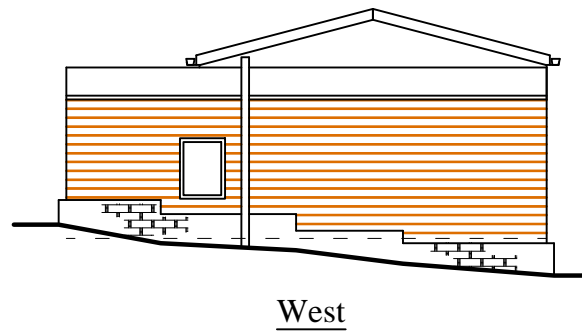

West

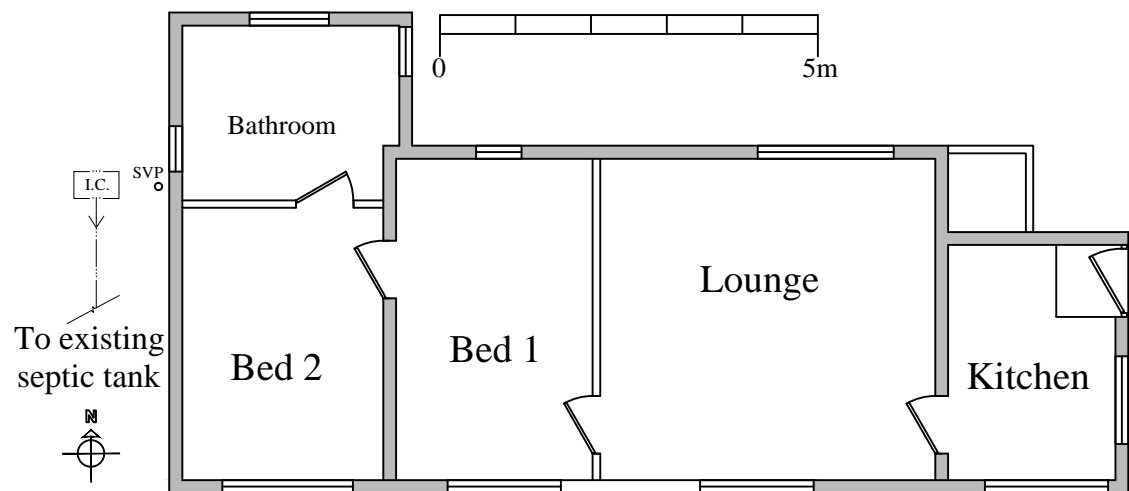

Ground

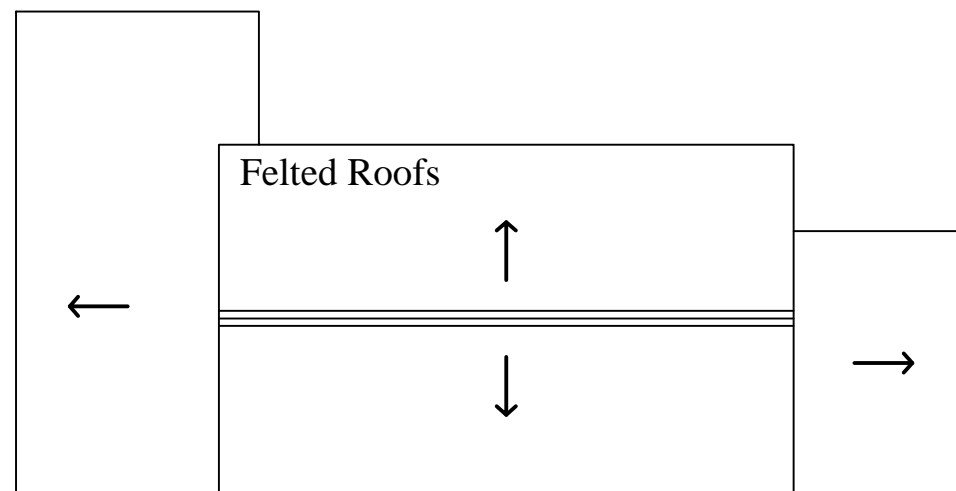

Roof Plan

Planning

This drawing is the Copyright of SJ Design Limited.
 All dimensions must be checked on site.
 All materials and workmanship are to be in accordance with prevailing British Standards, Codes of Practice, Building Regulations, manufacturers and federation recommendations and all to the complete satisfaction of SJ Design Limited.



DESIGN LTD

Building Design & Surveying Consultants
 The Old Co-Op Building, Church Street,
 Hayfield, High Peak SK22 2JE
 Tel: 01663 742903 Fax: 01663 751247
 Mobile: 07984 007 087 Email: info@sjdesign.net
 www.sjdesign.net

Client: Mr Alan Skirvin

Job Title:
 Proposed Replacement Dwelling at
 The Cottage
 Gird Lane
 Marple Bridge
 SK6 5LP

Drawing Title:
 Plans and Elevations
 as Existing

Scale: 1:100 at A3

Date: May 2019 Drawn by: SJ

Drawing No. 102	Rev.
--------------------	------

Site Plan As Existing (1:500)

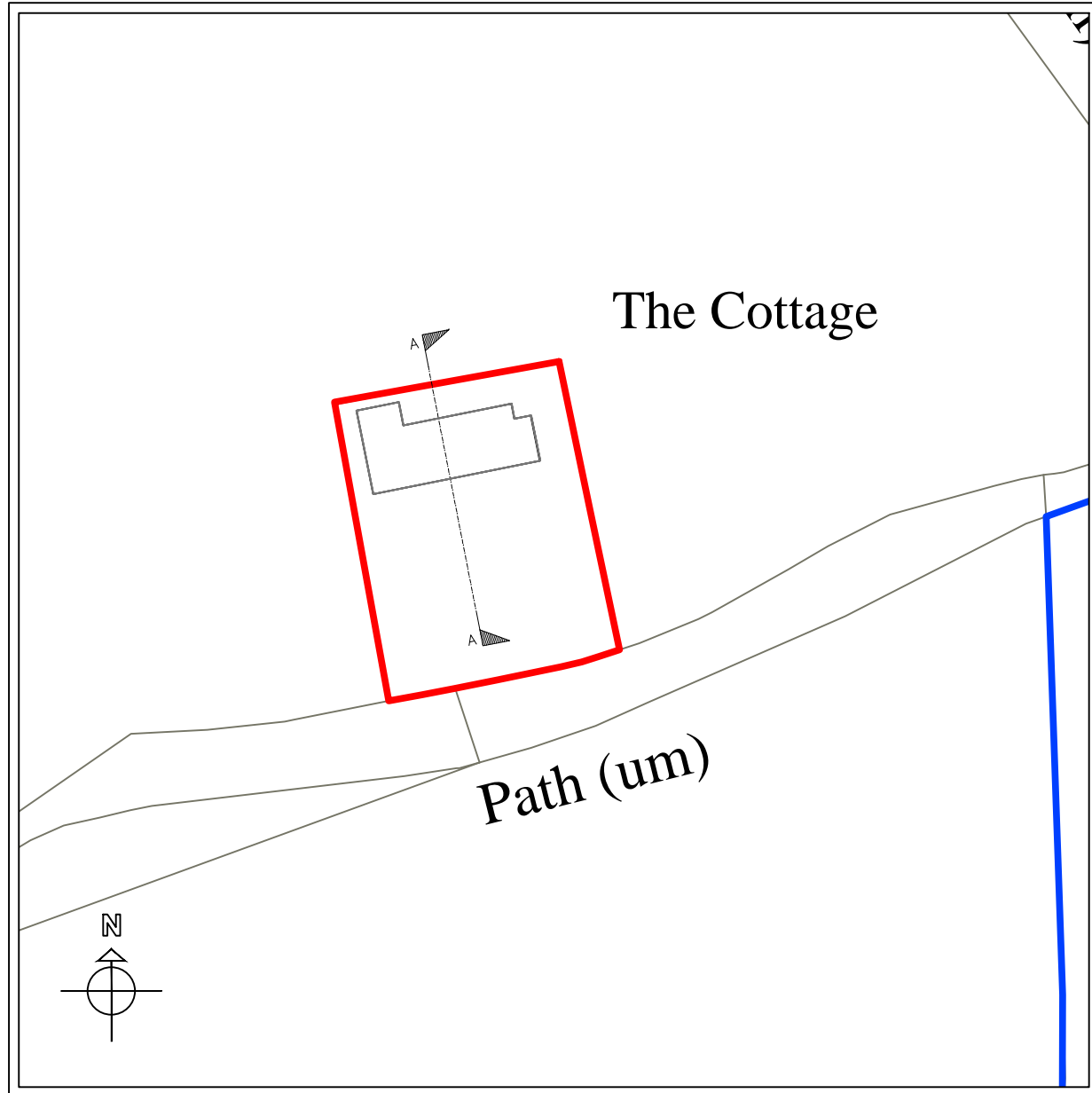

Site Plan As Proposed (1:500)

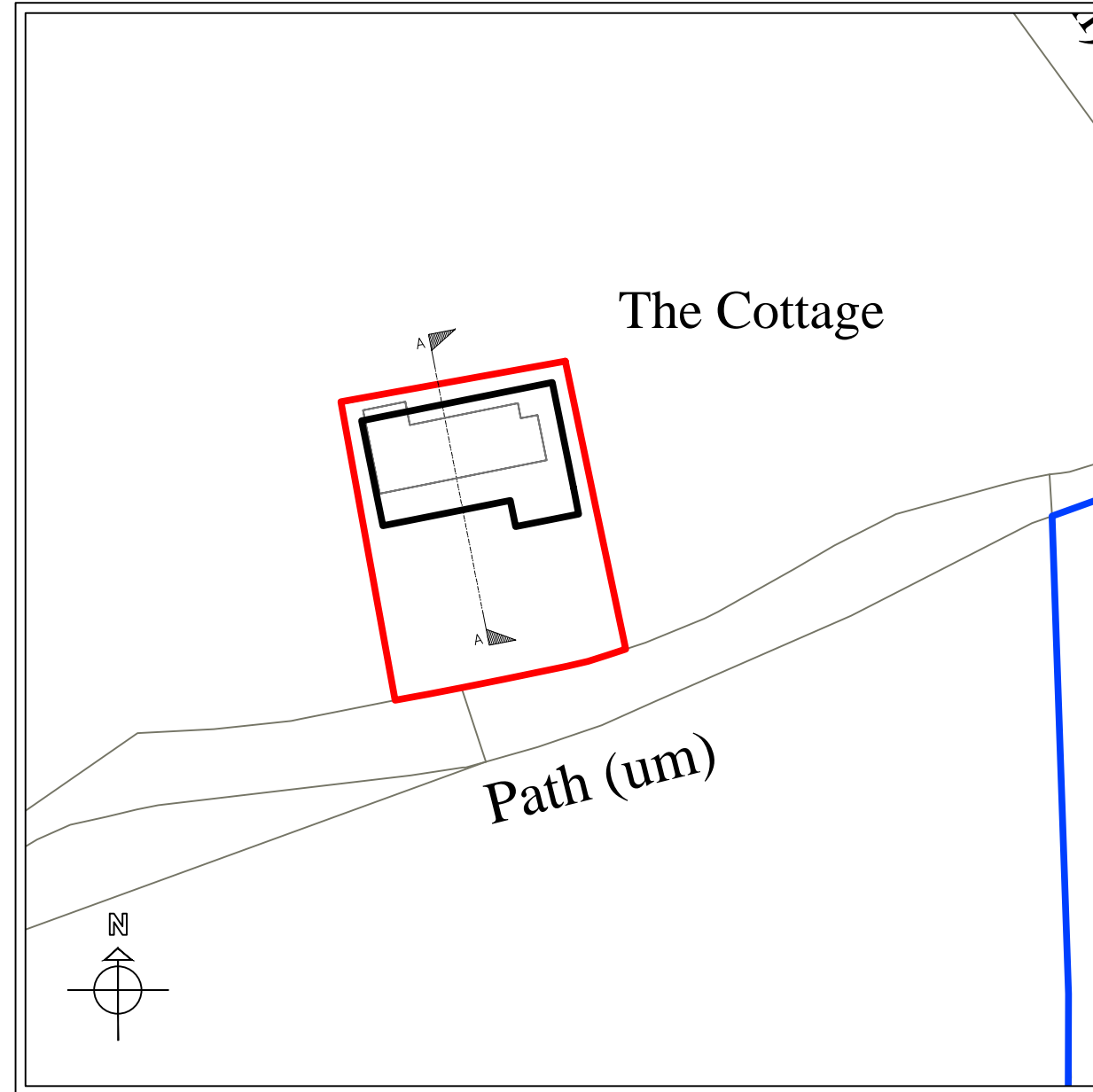

Planning

This drawing is the Copyright of SJ Design Limited.
All dimensions must be checked on site.
All materials and workmanship are to be in accordance with prevailing British Standards, Codes of Practice, Building Regulations, manufacturers and federation recommendations and all to the complete satisfaction of SJ Design Limited.



Building Design & Surveying Consultants
The Old Co-Op Building, Church Street,
Hayfield, High Peak SK22 2JE
Tel: 01663 742903 Fax: 01663 751247
Mobile: 07984 007 087 Email: info@sjdesign.net
www.sjdesign.net

Client: Mr Alan Skirvin
Job Title: Proposed Replacement Dwelling at The Cottage
Gird Lane
Marple Bridge
SK6 5LP

Drawing Title
Site Plans

Scale: 1:500 at A3

Date: May 2019 Drawn by: SJ

Drawing No. 101	Rev.
--------------------	------

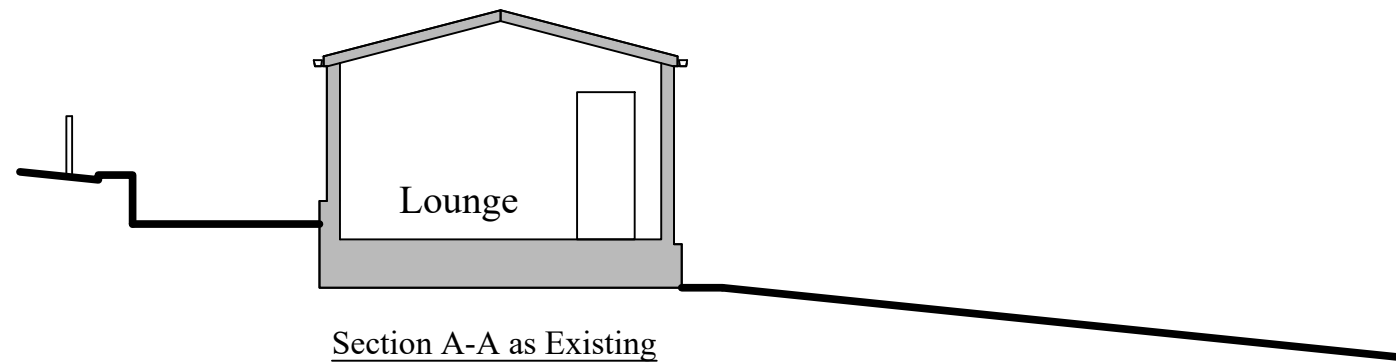

Section A-A as Existing

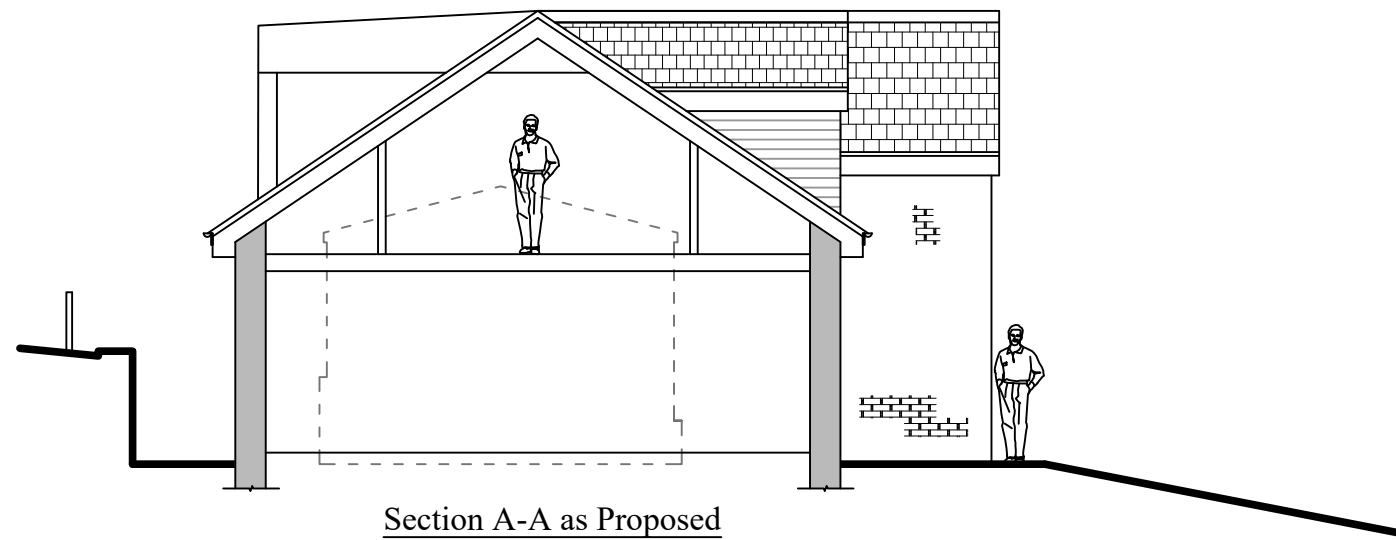

Section A-A as Proposed

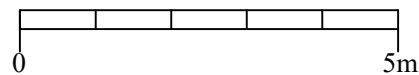

Planning

This drawing is the Copyright of SJ Design Limited.
All dimensions must be checked on site.
All materials and workmanship are to be in accordance with prevailing British Standards, Codes of Practice, Building Regulations, manufacturers and federation recommendations and all to the complete satisfaction of SJ Design Limited.

A	17.10.23	Rear Dormer Added



DESIGN LTD

Building Design & Surveying Consultants
The Old Co-Op Building, Church Street,
Hayfield, High Peak SK22 2JE
Tel: 01663 742903 Fax: 01663 751247
Mobile: 07984 007 087 Email: info@sjdesign.net
www.sjdesign.net

Client
Mr Alan Skirvin

Job Title
Proposed Replacement Dwelling at
The Cottage
Gird Lane
Marple Bridge
SK6 5LP

Drawing Title
Site Sections
as Existing and Proposed

Scale
1:100 at A3

Date
May 2019

Drawn by
SJ

Drawing No.
103

Rev.
A

Roof Cover: Blue Slate
 Walls: Natural Stone
 Joinery: Aluminum Framed

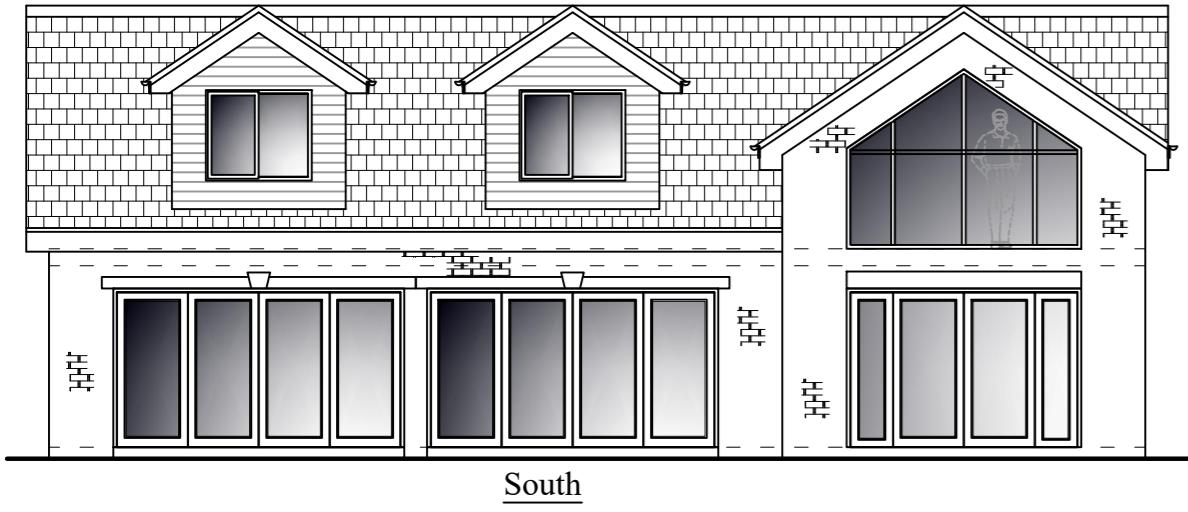

South

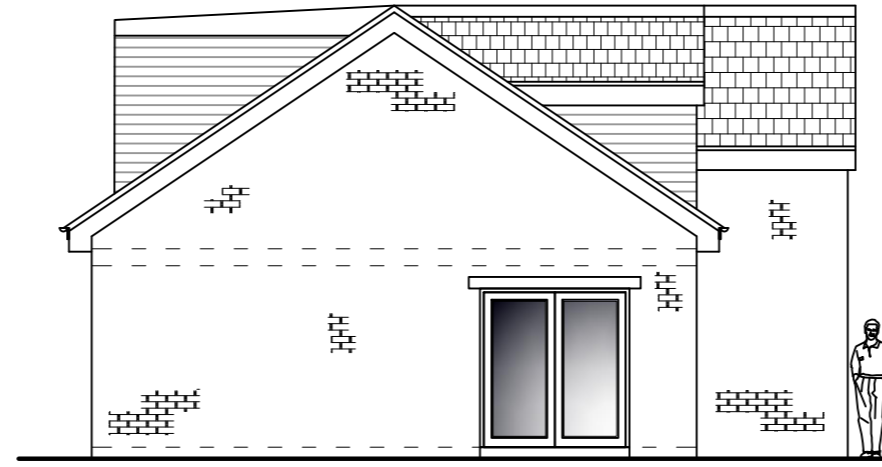

East

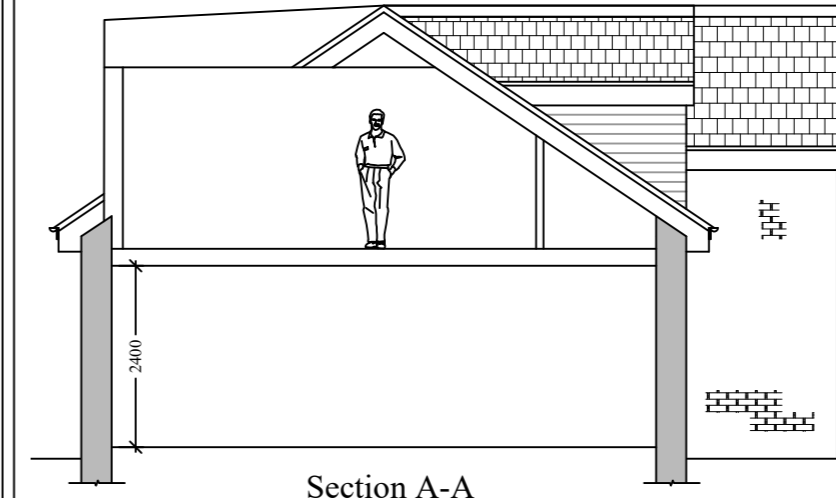

Section A-A

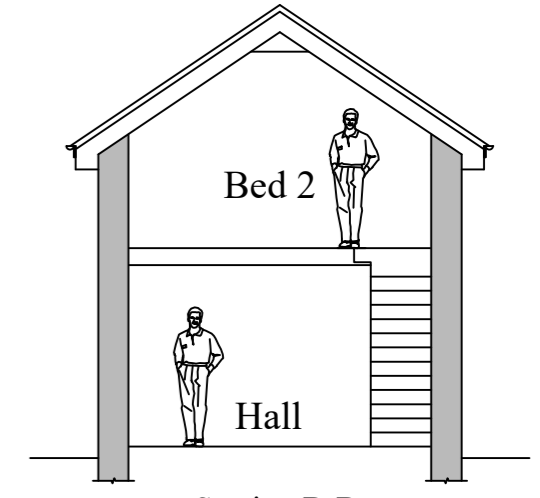

Section B-B

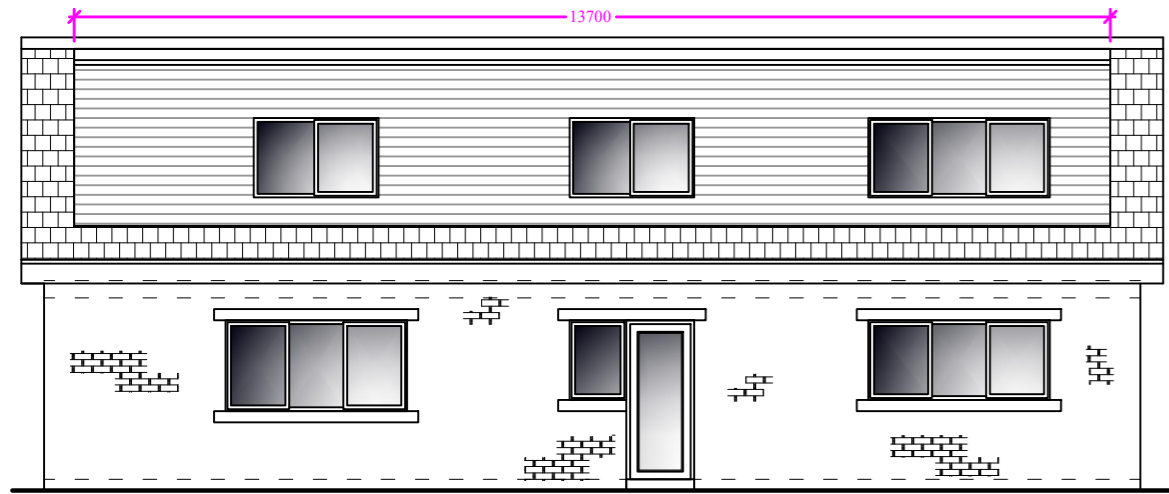

North

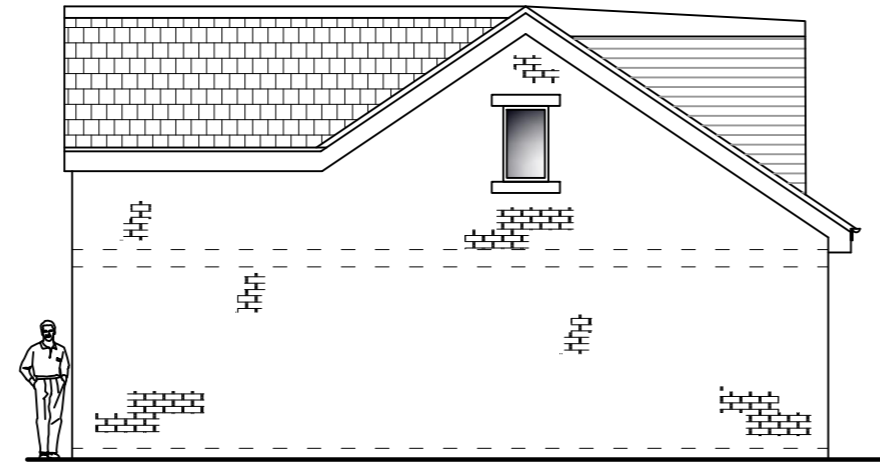

West

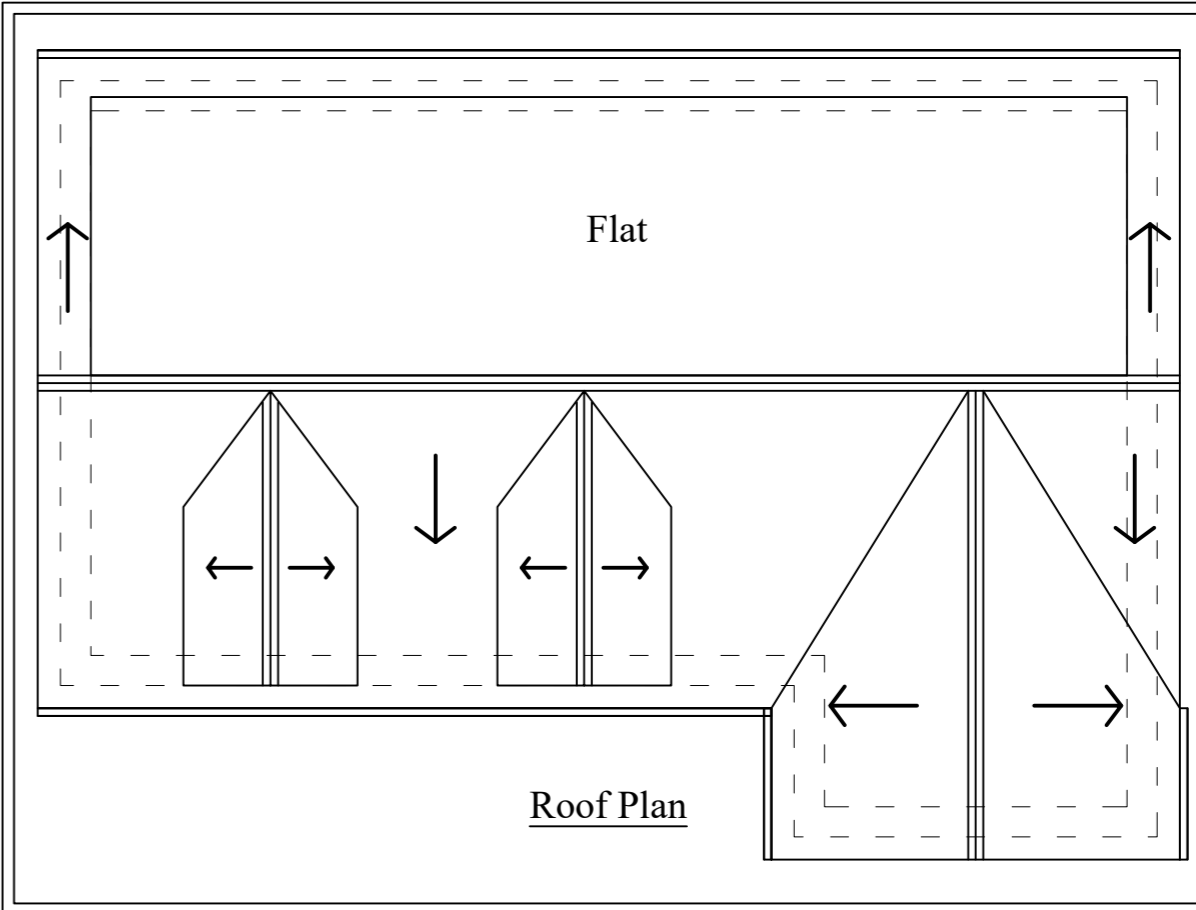

Roof Plan

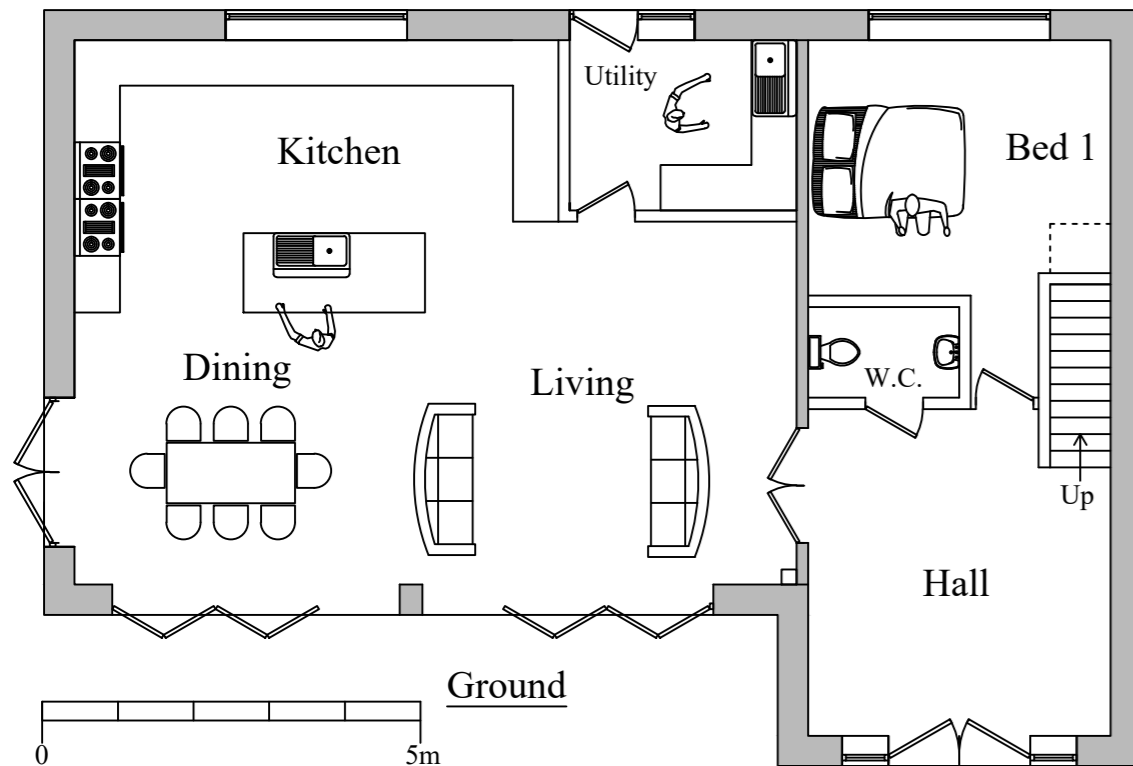

Ground

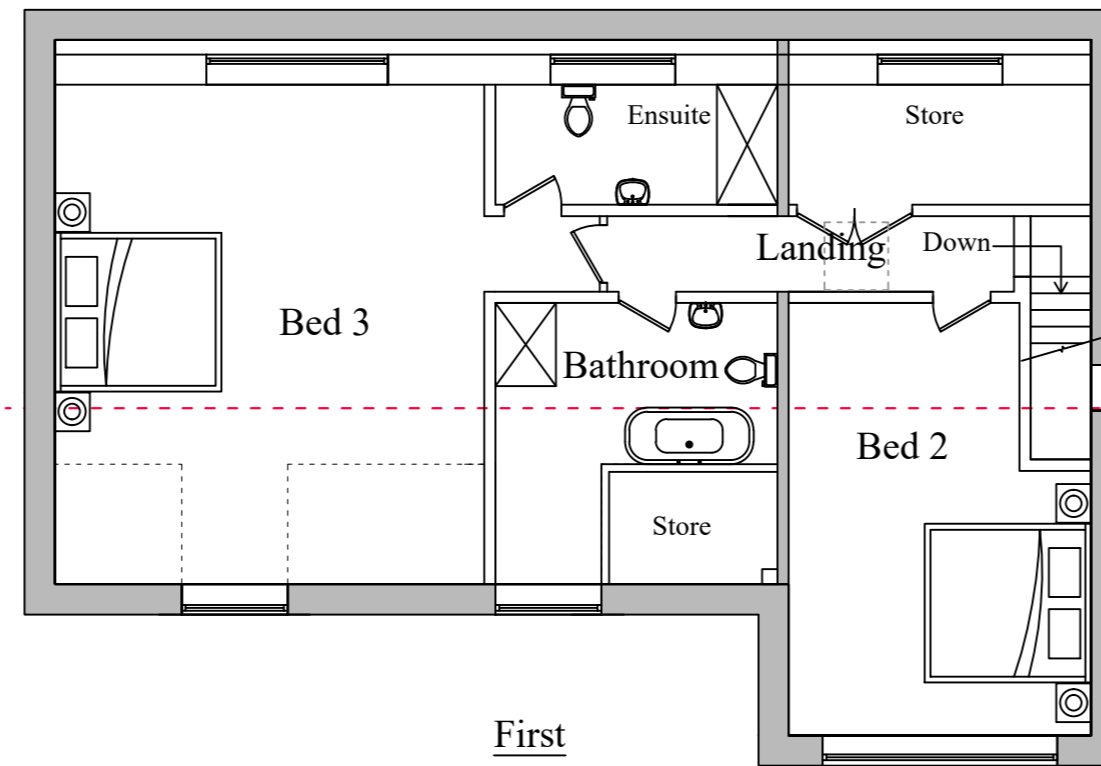

First

Planning

This drawing is the Copyright of SJ Design Limited.
 All dimensions must be checked on site.
 All materials and workmanship are to be in accordance with prevailing British Standards, Codes of Practice, Building Regulations, manufacturers and federation recommendations and all to the complete satisfaction of SJ Design Limited.

A	17.10.23	Rear Dormer Added



DESIGN LTD

Building Design & Surveying Consultants
 The Old Co-Op Building, Church Street,
 Hayfield, High Peak SK22 2JE
 Tel: 01663 742903 Fax: 01663 751247
 Mobile: 07984 007 087 Email: info@sjdesign.net
 www.sjdesign.net

Client
Mr Alan Skirvin
 Job Title
 Proposed Replacement Dwelling at
 The Cottage
 Gird Lane
 Marple Bridge
 SK6 5LP

Drawing Title
**Proposed Plans, Elevations
 and Sections**

Scale
 1:100 at A2

Date
 July 2019

Drawn by
 SJ

Drawing No.
 200

Rev.
 A

Key

- Original House (62.5m²)
- Area Around Original House (326.5m²) / 2 = 163.25m² (maximum allowable additions)
- Proposed Dwelling (125m²) (592m³)
- 1) Single Story Side Extensions (68.4m²)
- 2) Single Storey Rear Extension (9.9m²)
- 3) Front Porch (3m²)
- 4) Side Elevation Dormers (1.14m² x 12m)
- 5) Outbuilding (47.5m²)

Volume

- 189.2m³
- 402.8m³ increase (313%)
- 197.74m³ (2.915m high (eaves))
- 28.76m³ (2.915m high (eaves))
- 8.93m³
- 13.68m³
- 266.42m³

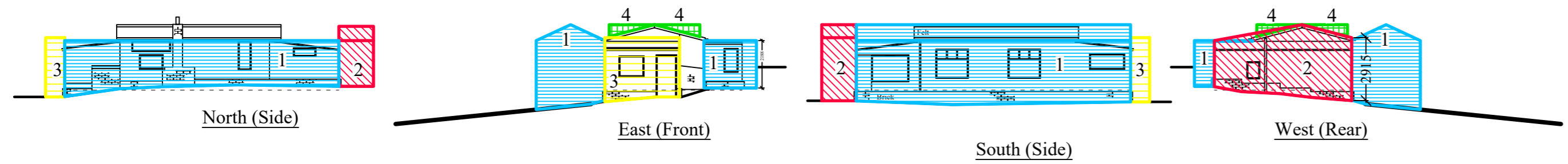
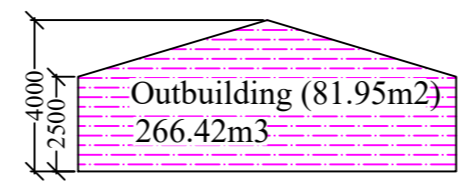
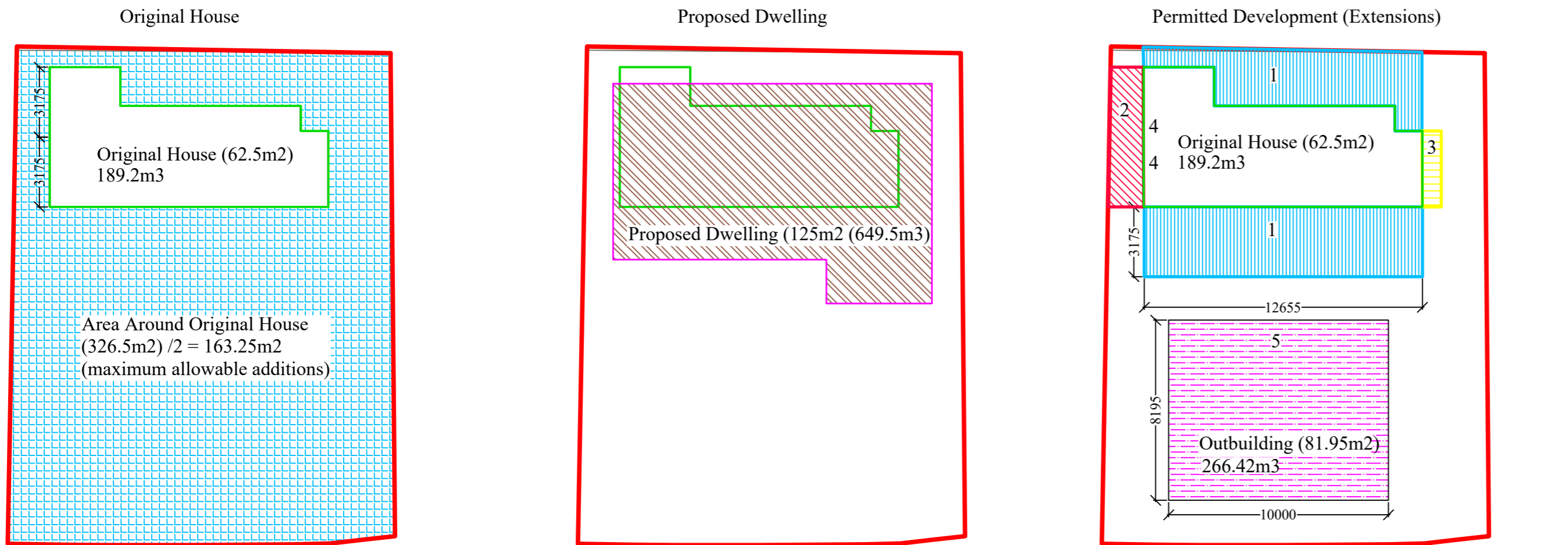

Planning

This drawing is the Copyright of SJ Design Limited. All dimensions must be checked on site. All materials and workmanship are to be in accordance with prevailing British Standards, Codes of Practice, Building Regulations, manufacturers and federation recommendations and all to the complete satisfaction of SJ Design Limited.

A	05.10.20	Revised following LA comments
B	17.10.23	Rear Dormer Added

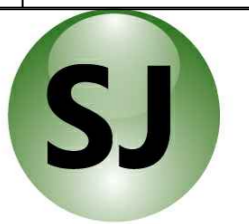

DESIGN LTD

Building Design & Surveying Consultants
 The Old Co-Op Building, Church Street,
 Hayfield, High Peak SK22 2JE
 Tel: 01663 742903 Fax: 01663 751247
 Mobile: 07984 007 087 Email: info@sjdesign.net
 www.sjdesign.net

Client
Mr Alan Skirvin
 Job Title
 Proposed Replacement Dwelling at
 The Cottage
 Gird Lane
 Marple Bridge
 SK6 5LP

Drawing Title
Permitted Development

Scale
 1:200 at A2
 Date
 April 2020
 Drawn by
 SJ

Drawing No. 300	Rev. B
--------------------	-----------