







This map is reproduced from Ordnance Survey material with the permission of Ordnance Survey on behalf of the Controller of Her Majesty's Stationery Office © Crown copyright. Unauthorised reproduction infringes Crown copyright and may lead to prosecution or civil proceedings. Stockport Metropolitan Borough Council 100019571 2023

- KEY:**
-  Carriageway
 -  Kerbline
 -  No waiting at any time restrictions
 -  No loading 7am-10am and 4pm-7pm restrictions
 -  Proposed road humps (construction details to be confirmed)
 -  Proposed bollards



B	RPO	PH	08.09.23	CHANGES MADE AFTER PUBLIC CONSULTATION
Rev.	Drawn	Checked	Date	Revision Details

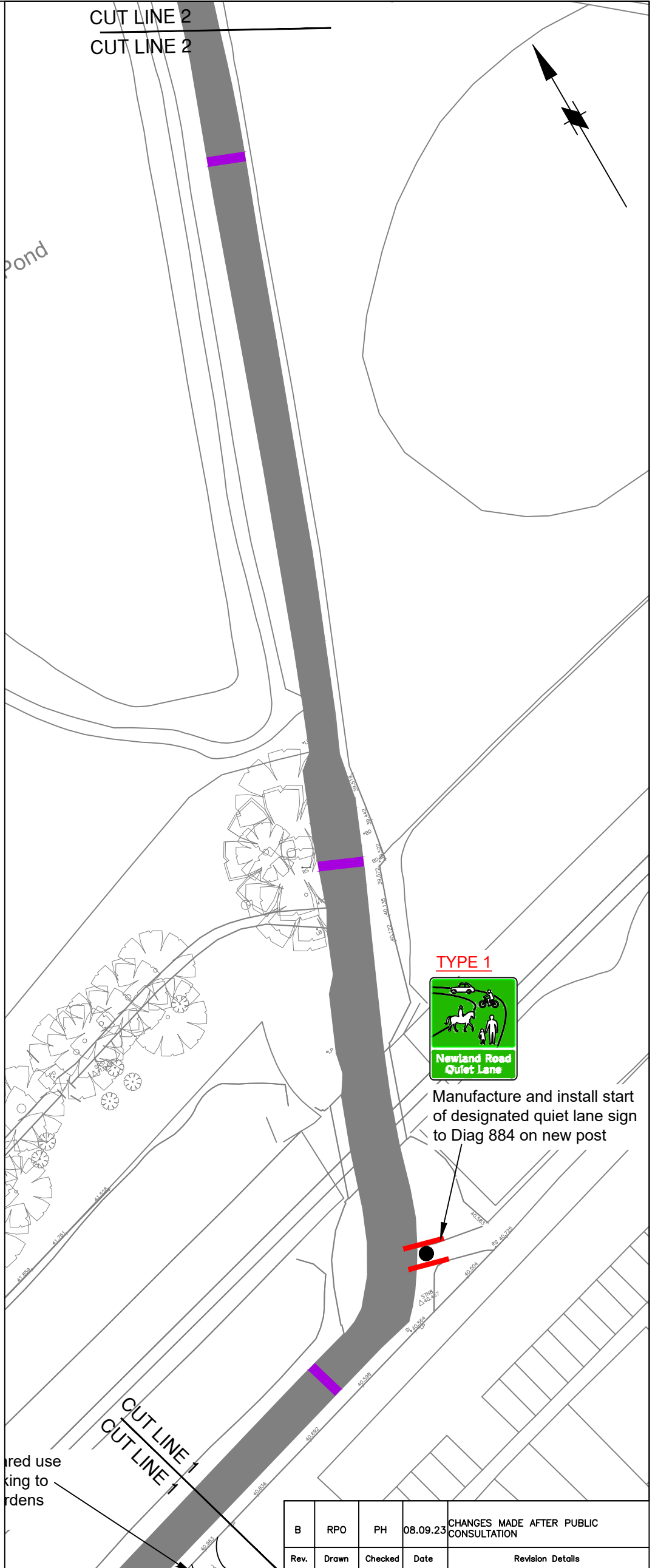
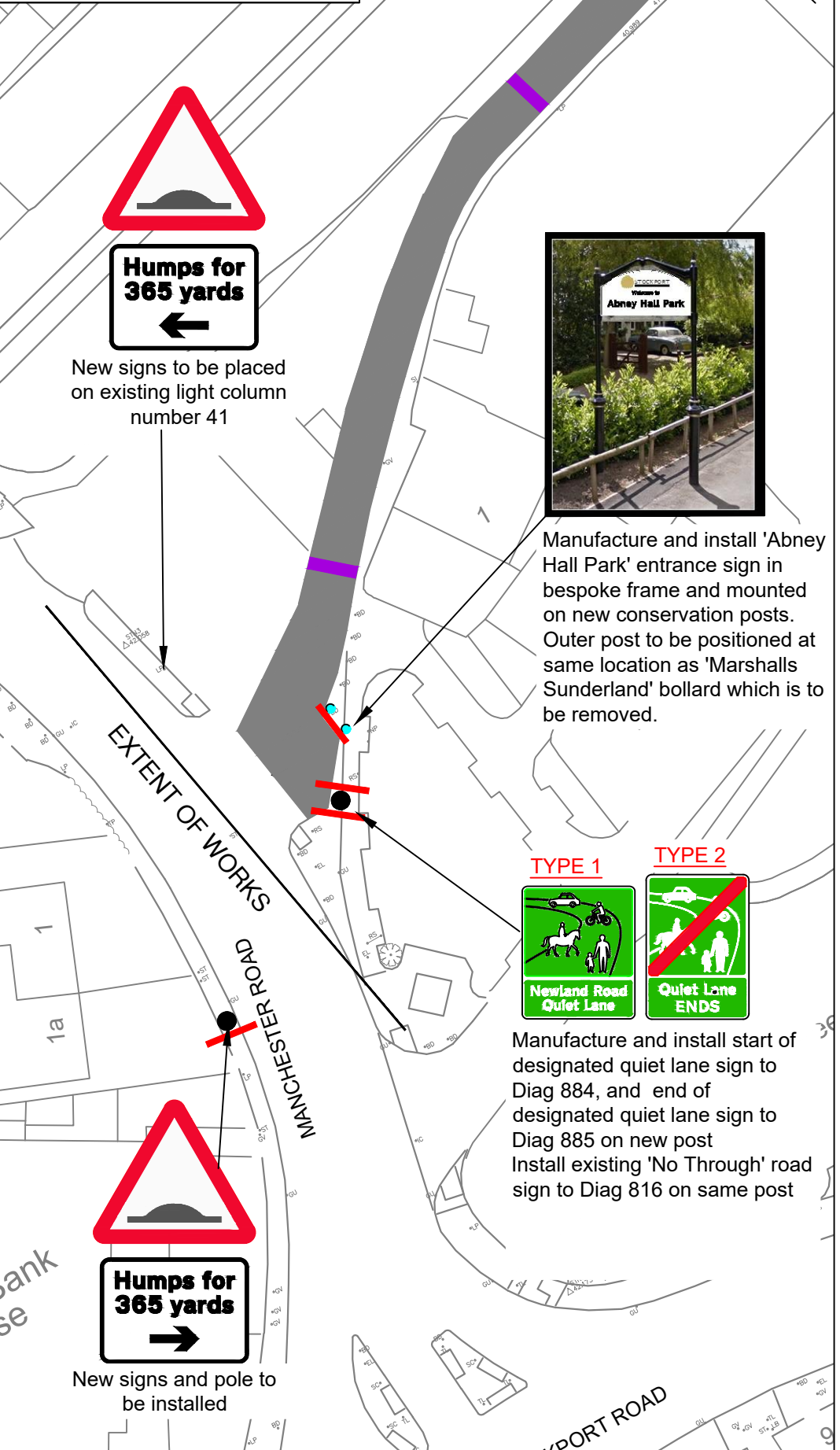

STOCKPORT
METROPOLITAN BOROUGH COUNCIL

HIGHWAYS AND TRANSPORTATION
STOPFORD HOUSE
STOCKPORT SK1 3XE

MARK GLYNN
DIRECTOR OF PLACE MANAGEMENT

JOB TITLE

ITB PHASE 2 - NEWLAND ROAD

DRAWN RPO	ENGINEER PH	CHECKED PH	APPROVED NW
DATE 25/08/23	DATE 08/09/23	DATE 08/09/23	DATE 08/09/23
SCALE 1:500	SCG No.		
DRAWING NUMBER 5224_06_100_01			Revision B
DRAWING TITLE TRAFFIC CALMING SHEET 1 OF 2			

This map is reproduced from Ordnance Survey material with the permission of Ordnance Survey on behalf of the Controller of Her Majesty's Stationery Office © Crown copyright. Unauthorised reproduction infringes Crown copyright and may lead to prosecution or civil proceedings. Stockport Metropolitan Borough Council 100019571 2023



Chorlton Brook

FB

EXTENT OF WORKS

TYPE 1



Manufacture and install start of designated quiet lane sign to Diag 884 on new post

Club

Pond

CUT LINE 2
CUT LINE 2

KEY:

- Carriageway
- Kerblines
- No waiting at any time restrictions
- No loading 7am-10am and 4pm-7pm restrictions
- Proposed road humps (construction details to be confirmed)
- Proposed bollards

B	RPO	PH	08.09.23	CHANGES MADE AFTER PUBLIC CONSULTATION
Rev.	Drawn	Checked	Date	Revision Details



STOCKPORT
METROPOLITAN BOROUGH COUNCIL

HIGHWAYS AND TRANSPORTATION
STOPFORD HOUSE
STOCKPORT SK1 3XE

MARK GLYNN
DIRECTOR OF PLACE MANAGEMENT

JOB TITLE

ITB PHASE 2 - NEWLAND ROAD

DRAWN RPO	ENGINEER PH	CHECKED PH	APPROVED NW
DATE 25/08/23	DATE 08/09/23	DATE 08/09/23	DATE 08/09/23
SCALE 1:500		SCG No.	
DRAWING NUMBER 5224_06_100_02			Revision B
DRAWING TITLE TRAFFIC CALMING SHEET 2 OF 2			