

Site Location
1:500

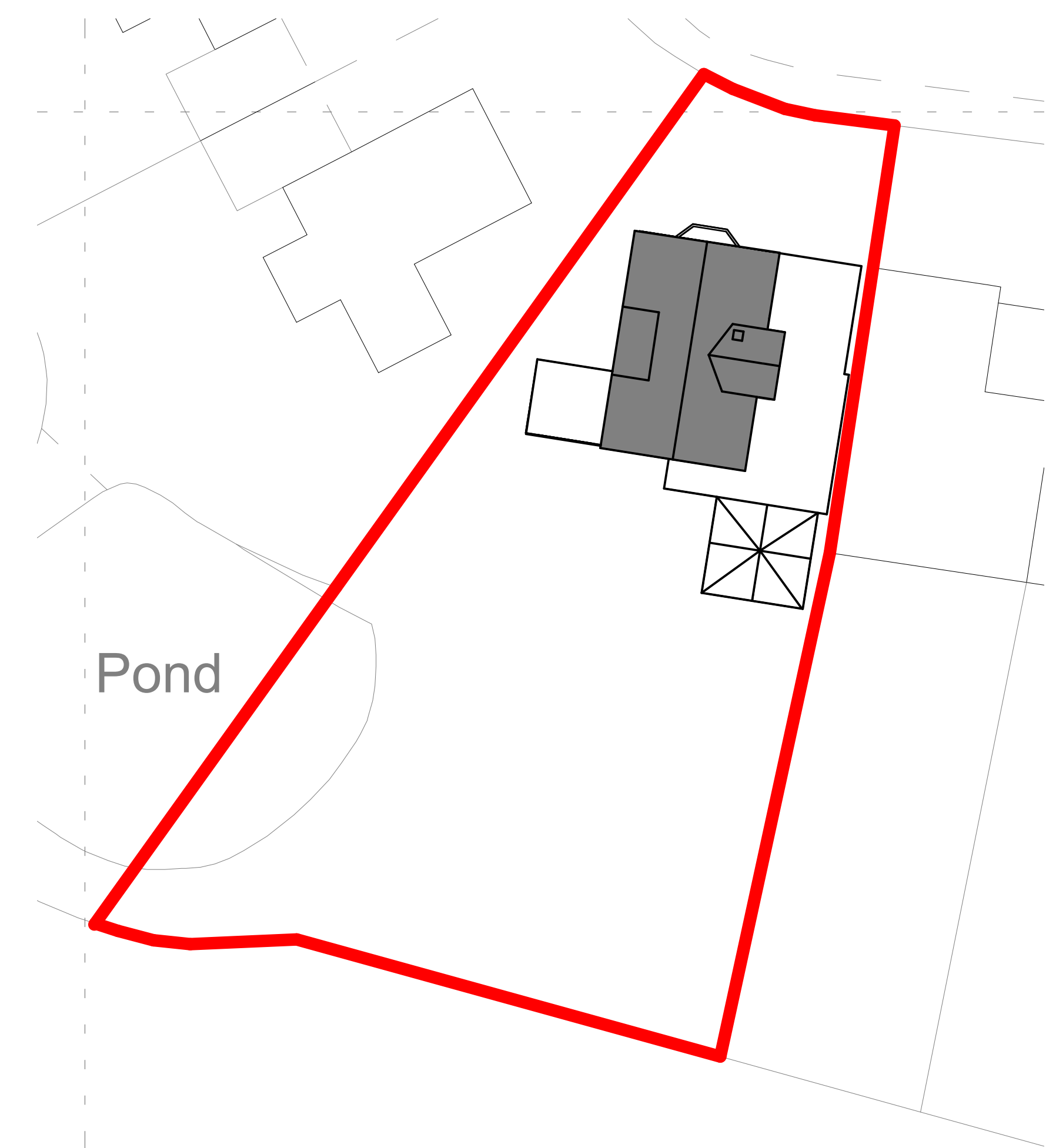

Existing
1:200

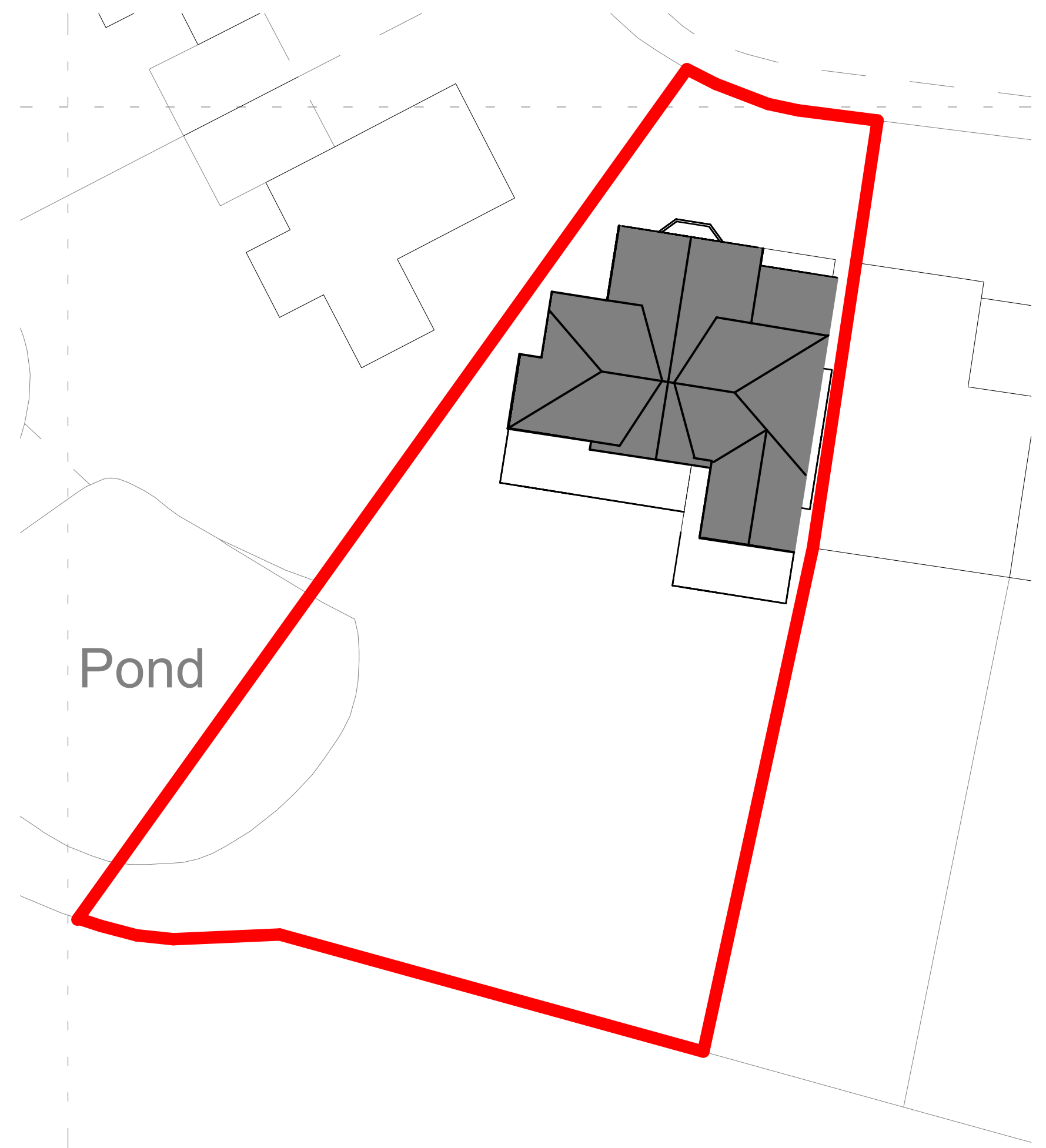

Proposed
1:200

ISSUED FOR PLANNING



info@6designconsulting.com
0161 488 1951

www.6designconsulting.com

Rev	Description	Date
1	WIP - For comment	18/09/23
2	WIP - For comment	19/09/23
3	WIP - For costing	19/09/23
4	Issued for Planning	26/09/23
5	Issued for Planning	04/12/2023

Sarah Wilson Carroll
Eskdale Avenue SK7
1DU

Location Plan

Project number 23_039

Date: Dec 23

Drawn by: DE

Checked by: GL

23_039_105

Scale: As indicated Rev: 5



info@6designconsulting.com
0161 488 1951

www.6designconsulting.com



Existing North



Existing East



Existing West



Existing South

Rev	Description	Date
1	WIP - For comment	18/09/23
2	WIP - For comment	19/09/23
3	WIP - For costing	19/09/23
4	Issued for Planning	26/09/23
5	Issued for Planning	04/12/2023

Sarah Wilson Carroll
Eskdale Avenue SK7
1DU

Existing Elevations

Project number 23_039

Date: Dec 23

Drawn by: DE

Checked by: GL

23_039_103

Scale: 1 : 50

Rev: 5

ISSUED FOR PLANNING



info@6designconsulting.com
0161 488 1951

www.6designconsulting.com

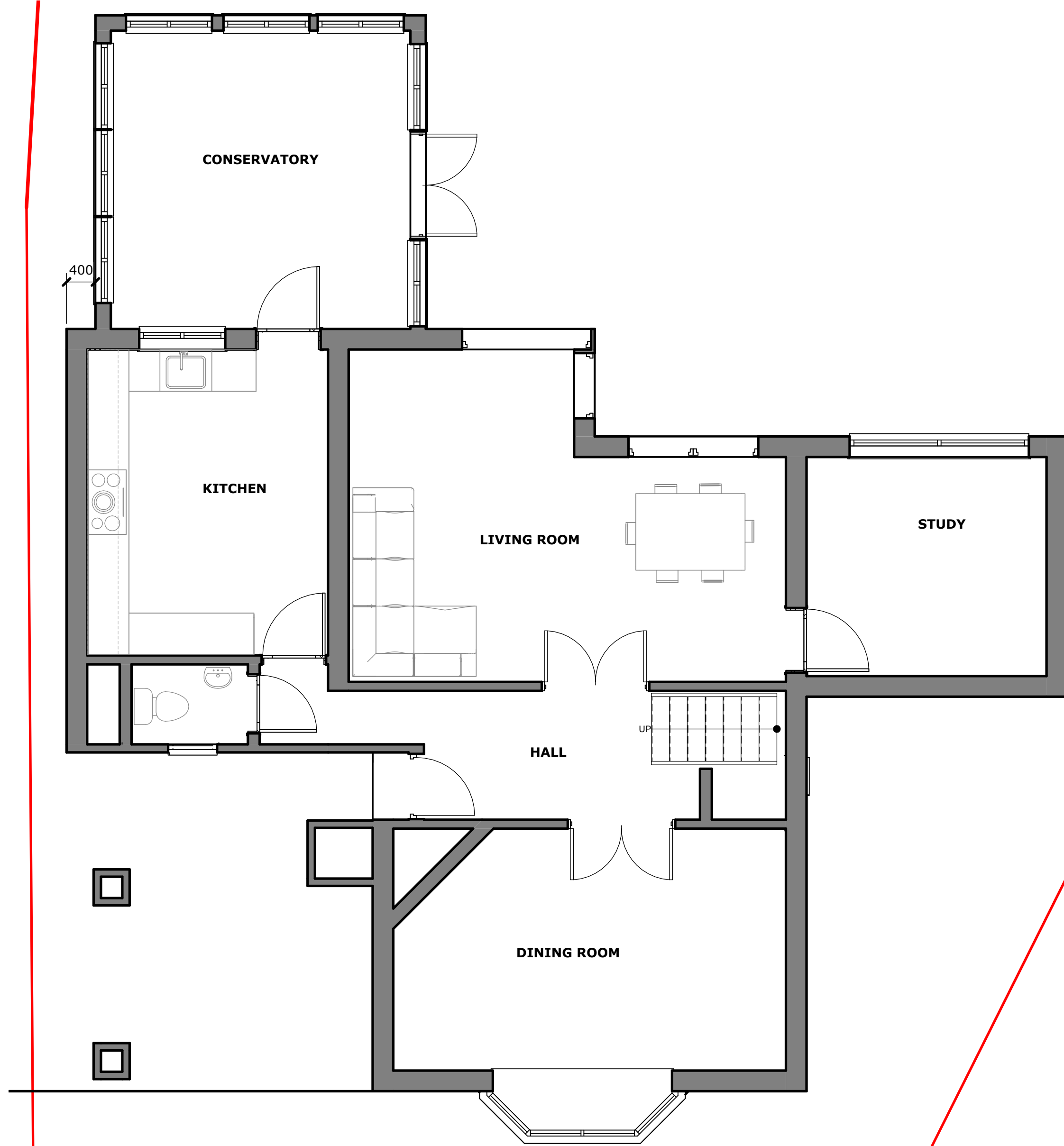

Ground Floor - Existing

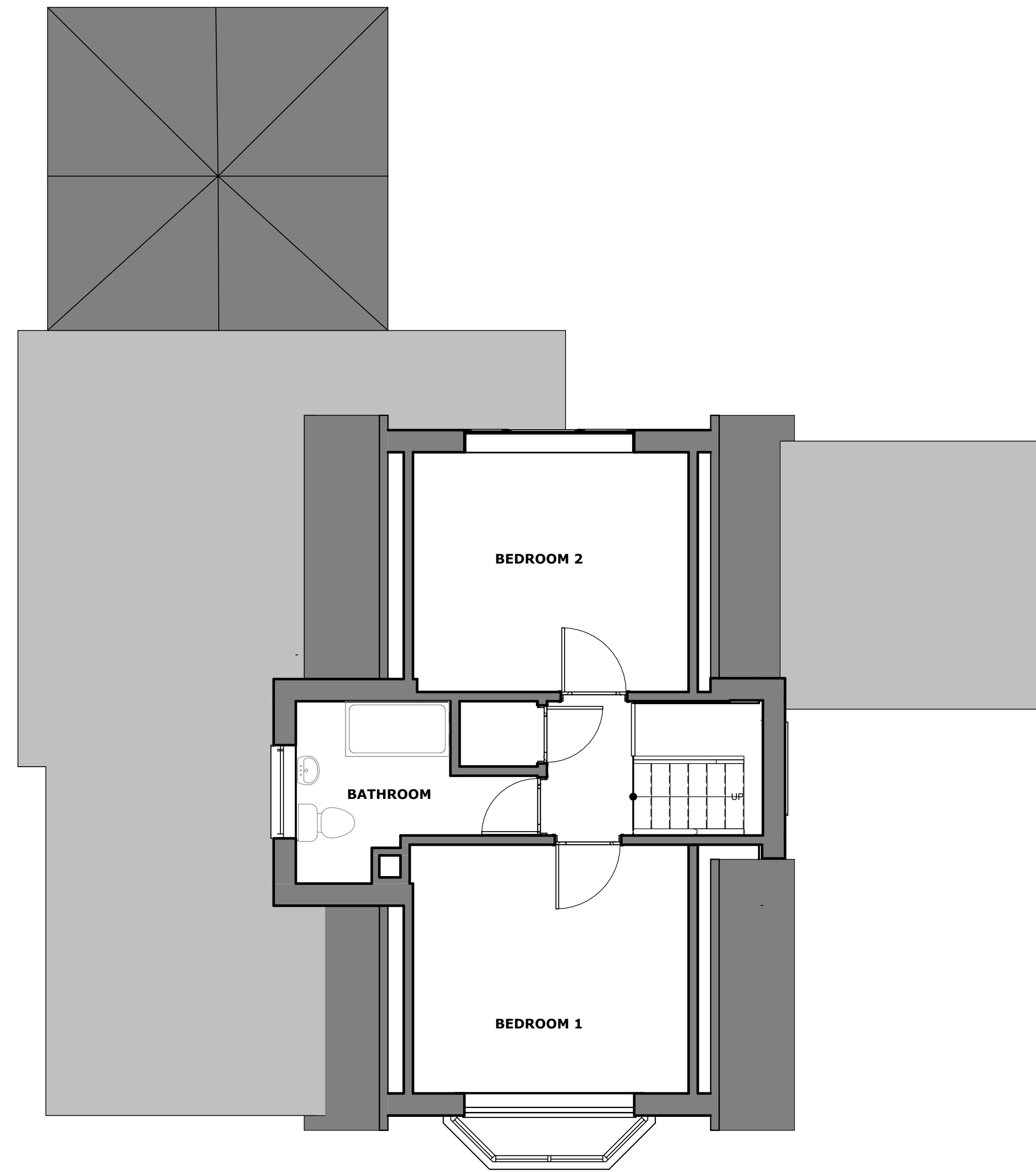

First Floor - Existing

Rev	Description	Date
1	WIP - For comment	18/09/23
2	WIP - For comment	19/09/23
3	WIP - For costing	19/09/23
4	Issued for Planning	26/09/23
5	Issued for Planning	04/12/2023

Sarah Wilson Carroll
Eskdale Avenue SK7
1DU

Existing Layouts

Project number 23_039

Date: Dec 23

Drawn by: DE

Checked by: GL

23_039_101

Scale: 1 : 50

Rev: 5

ISSUED FOR PLANNING



info@6designconsulting.com
0161 488 1951

www.6designconsulting.com



Proposed North

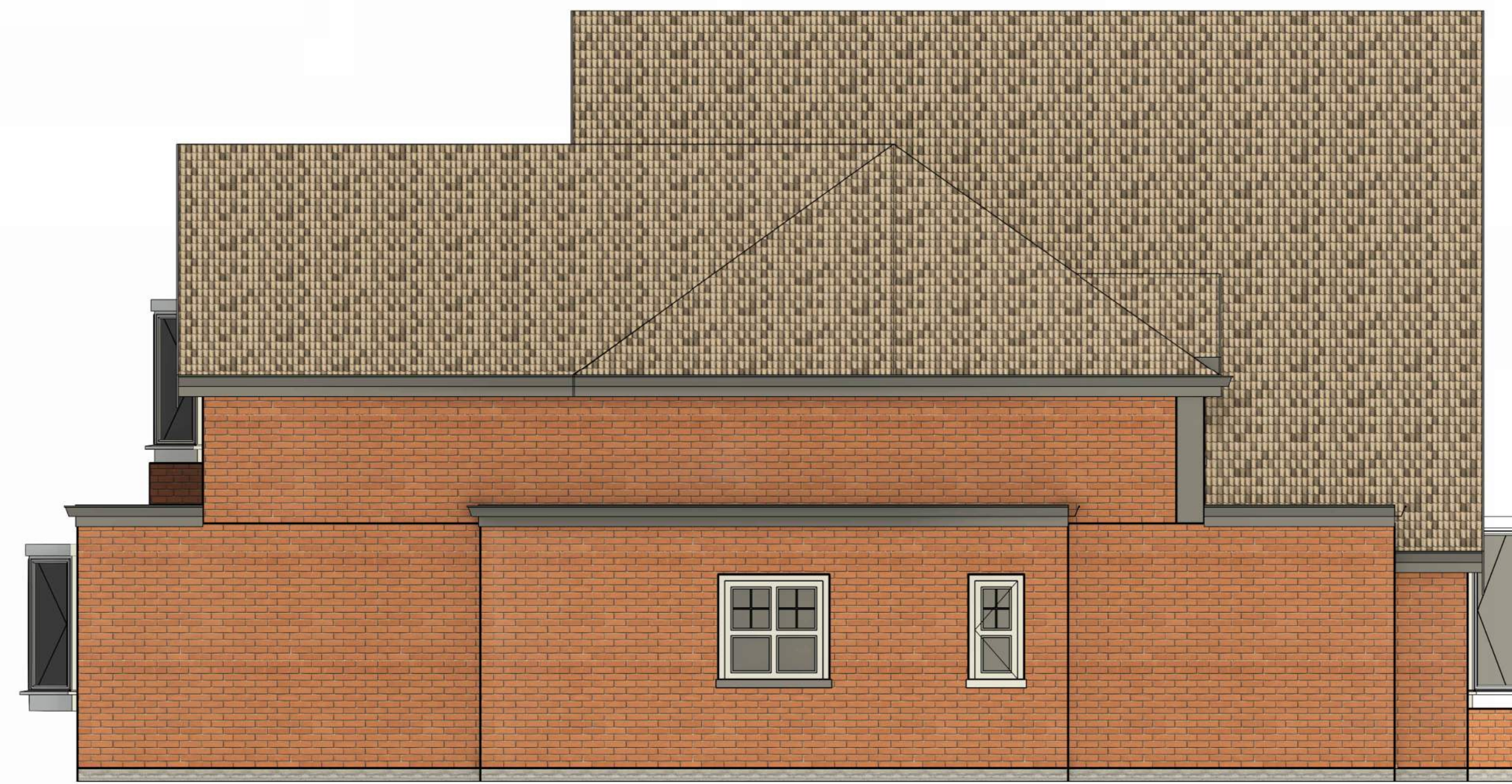

Proposed East

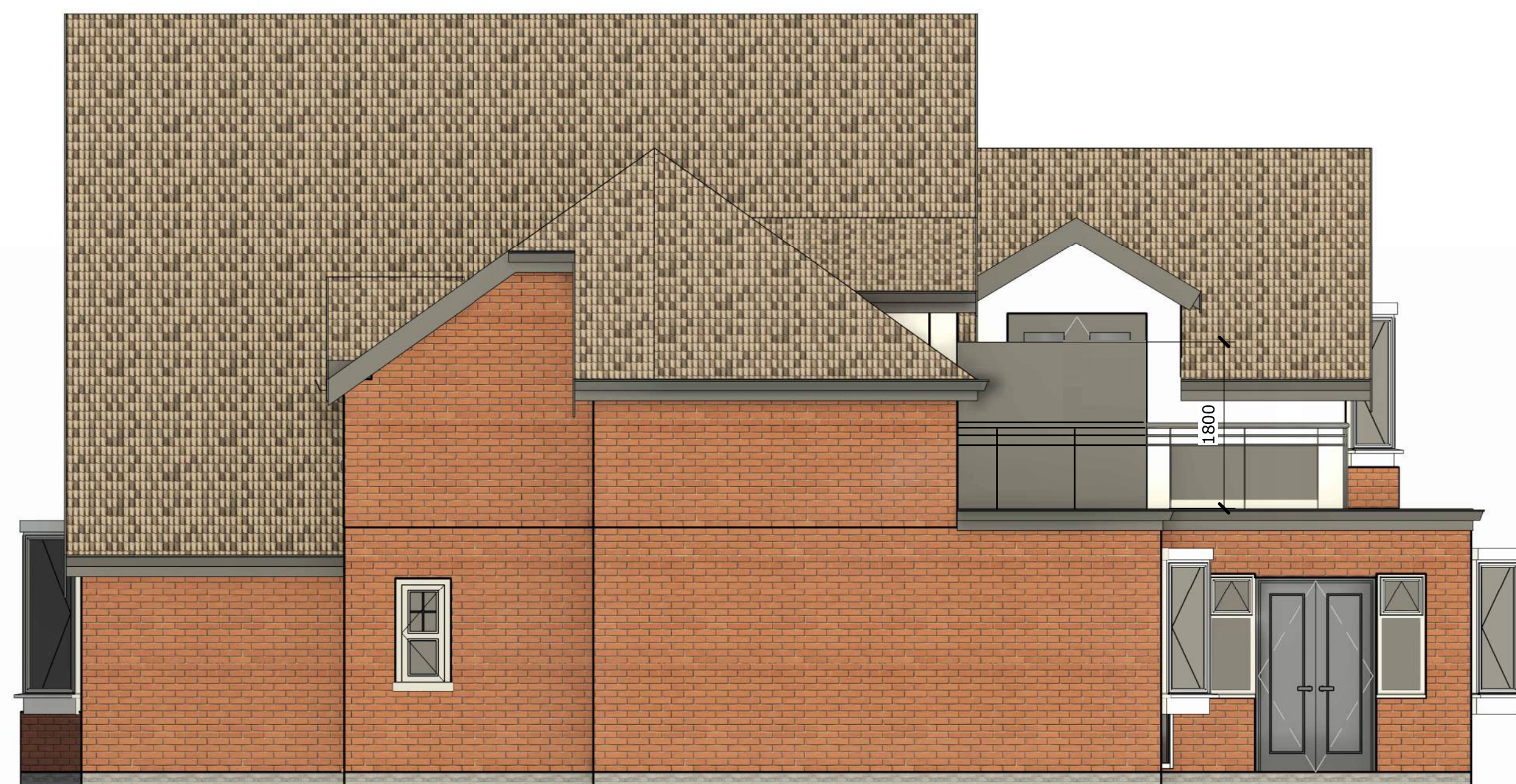

Proposed West



Proposed South

Rev	Description	Date
1	WIP - For comment	18/09/23
2	WIP - For comment	19/09/23
3	WIP - For costing	19/09/23
4	Issued for Planning	26/09/23
5	Issued for Planning	04/12/23
6	Issued for Planning	04/01/24

Sarah Wilson Carroll
Eskdale Avenue SK7
1DU

Proposed Elevations

Project number 23_039

Date: Dec 23

Drawn by: DE

Checked by: GL

23_039_104

Scale: 1 : 50 Rev: 6

ISSUED FOR PLANNING



info@6designconsulting.com
0161 488 1951

www.6designconsulting.com

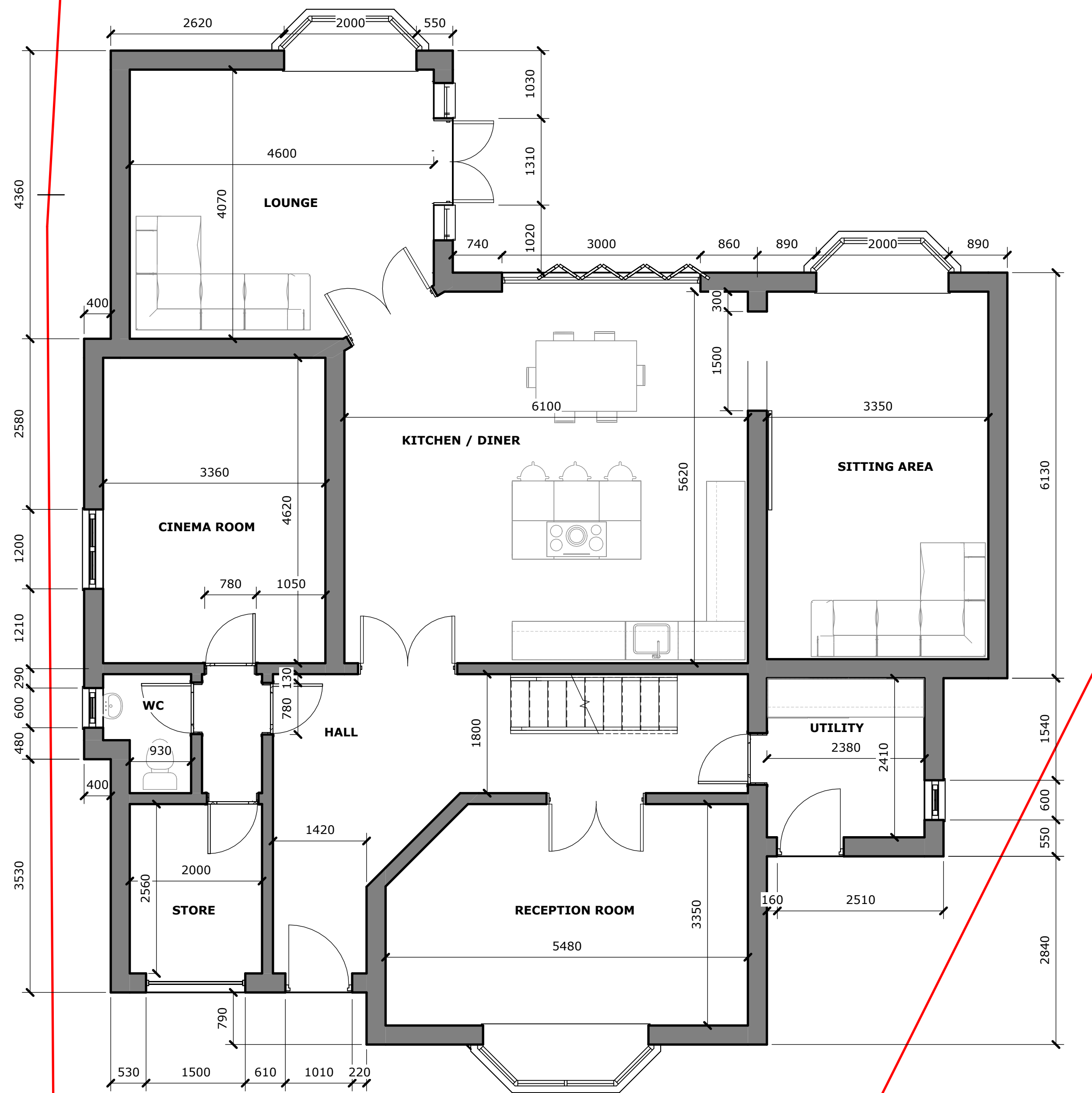

Ground Floor - Proposed

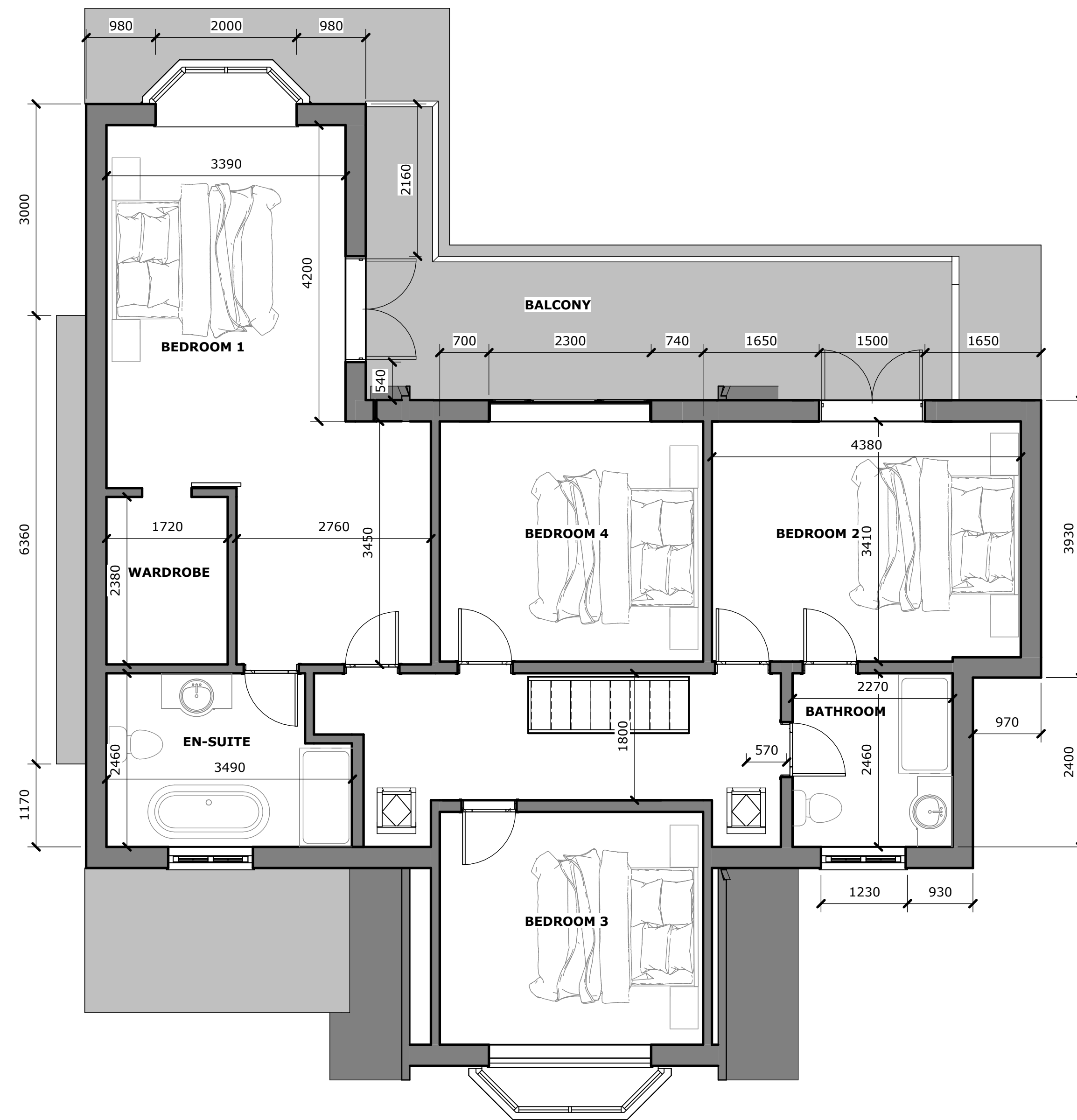

First Floor - Proposed

Rev	Description	Date
1	WIP - For comment	18/09/23
2	WIP - For comment	19/09/23
3	WIP - For costing	19/09/23
4	Issued for Planning	26/09/23
5	Issued for Planning	04/12/23
6	Issued for Planning	04/01/24

Sarah Wilson Carroll
Eskdale Avenue SK7
1DU

Proposed Layouts

Project number 23_039

Date: Dec 23

Drawn by: DE

Checked by: GL

23_039_102

Scale: 1 : 50 Rev: 6

ISSUED FOR PLANNING