

This map is reproduced from Ordnance Survey material with the permission of Ordnance Survey on behalf of the Controller of Her Majesty's Stationery Office © Crown copyright. Unauthorised reproduction infringes Crown copyright and may lead to prosecution or civil proceedings. Stockport Metropolitan Borough Council 100019571 2023

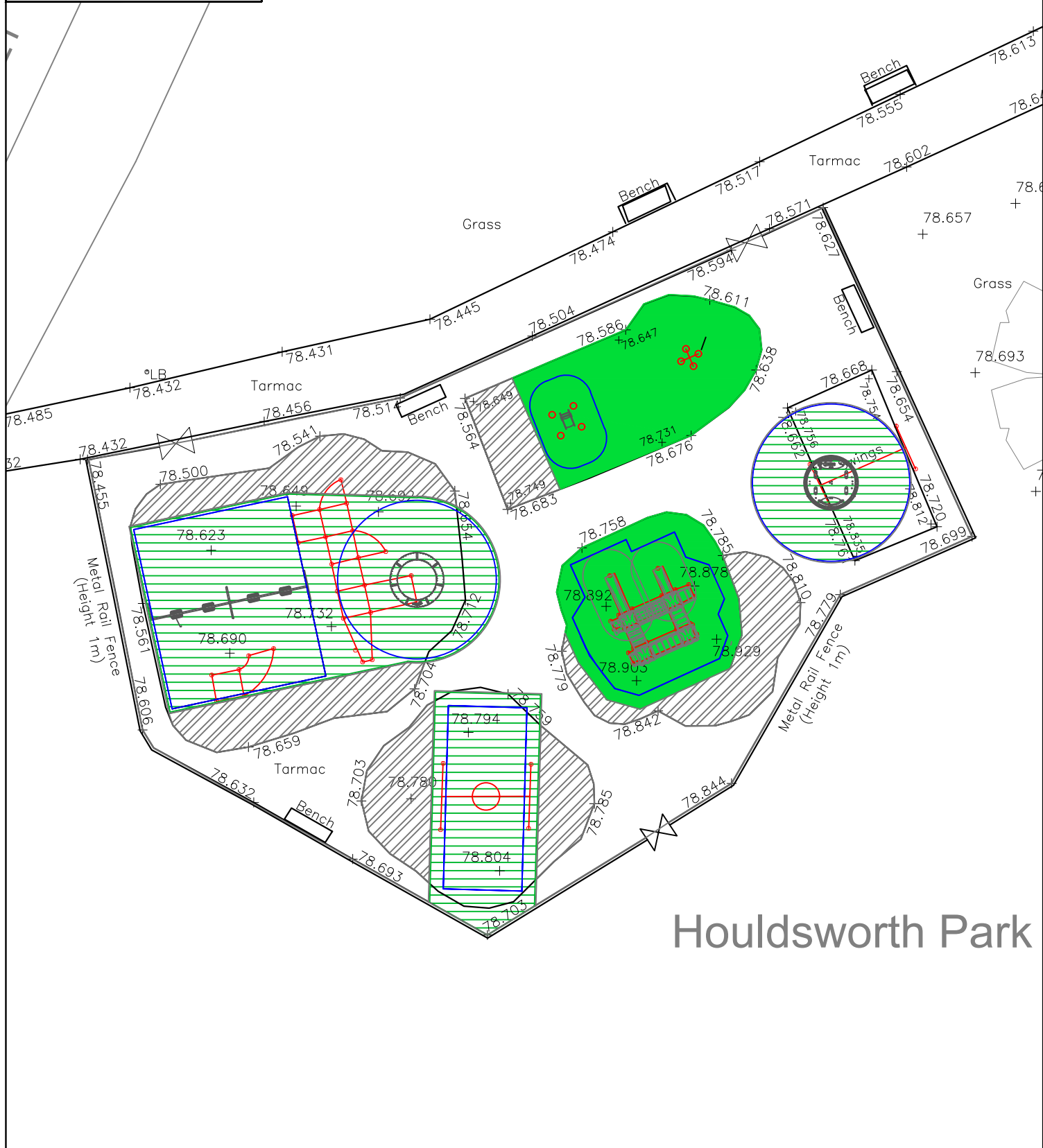



Houldsworth Park

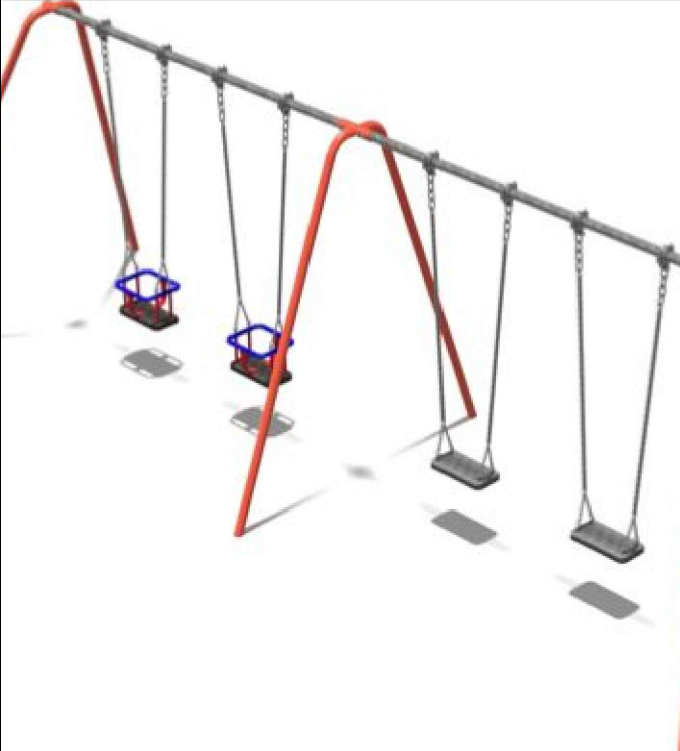
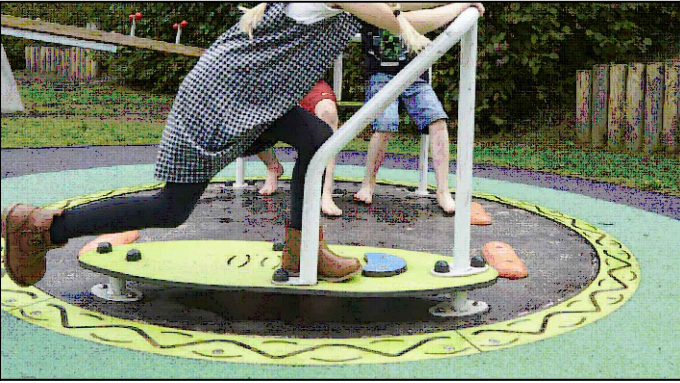
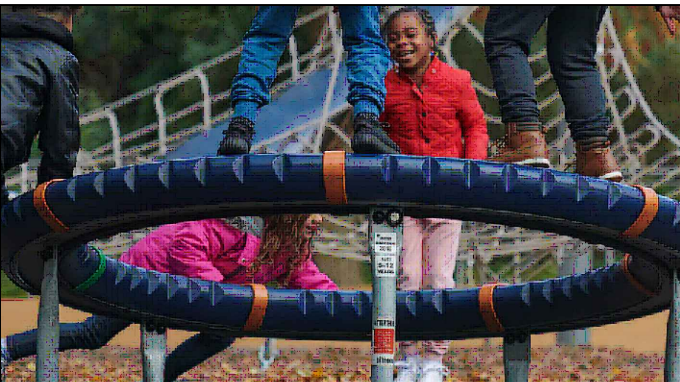

Site photograph

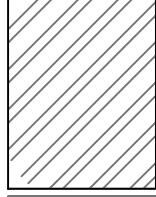
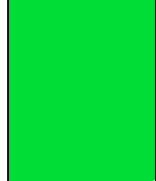

	New EDPM wetpour
	Existing wetpour returned to asphalt
	Synthetic carpet overlay



STOCKPORT
METROPOLITAN BOROUGH COUNCIL
HIGHWAYS AND TRANSPORTATION
STOPFORD HOUSE
STOCKPORT SK1 3XE

MARK GLYNN
DIRECTOR OF PLACE MANAGEMENT

AMENDMENTS				
DRAWN	CHECKED	DATE	No	AMENDMENT

JOB TITLE
HOULDSWORTH PARK , PLAY AREA

DRAWING TITLE
FINAL_LAYOUT

Drawn JB	Engineer Date	Checked TW Date 25/09/23	Approved TW Date 25/09/23
Scale 1:200 @ A3			
Drawing No. HP001			Revision