

This map is reproduced from Ordnance Survey material with the permission of Ordnance Survey on behalf of the Controller of Her Majesty's Stationery Office © Crown copyright. Unauthorised reproduction infringes Crown copyright and may lead to prosecution or civil proceedings. Stockport Metropolitan Borough Council 100019571 2023

- KEY:**
- 20mph SPEED LIMIT ZONE
 - TRAFFIC CALMING FEATURE
 - ZEBRA CROSSING

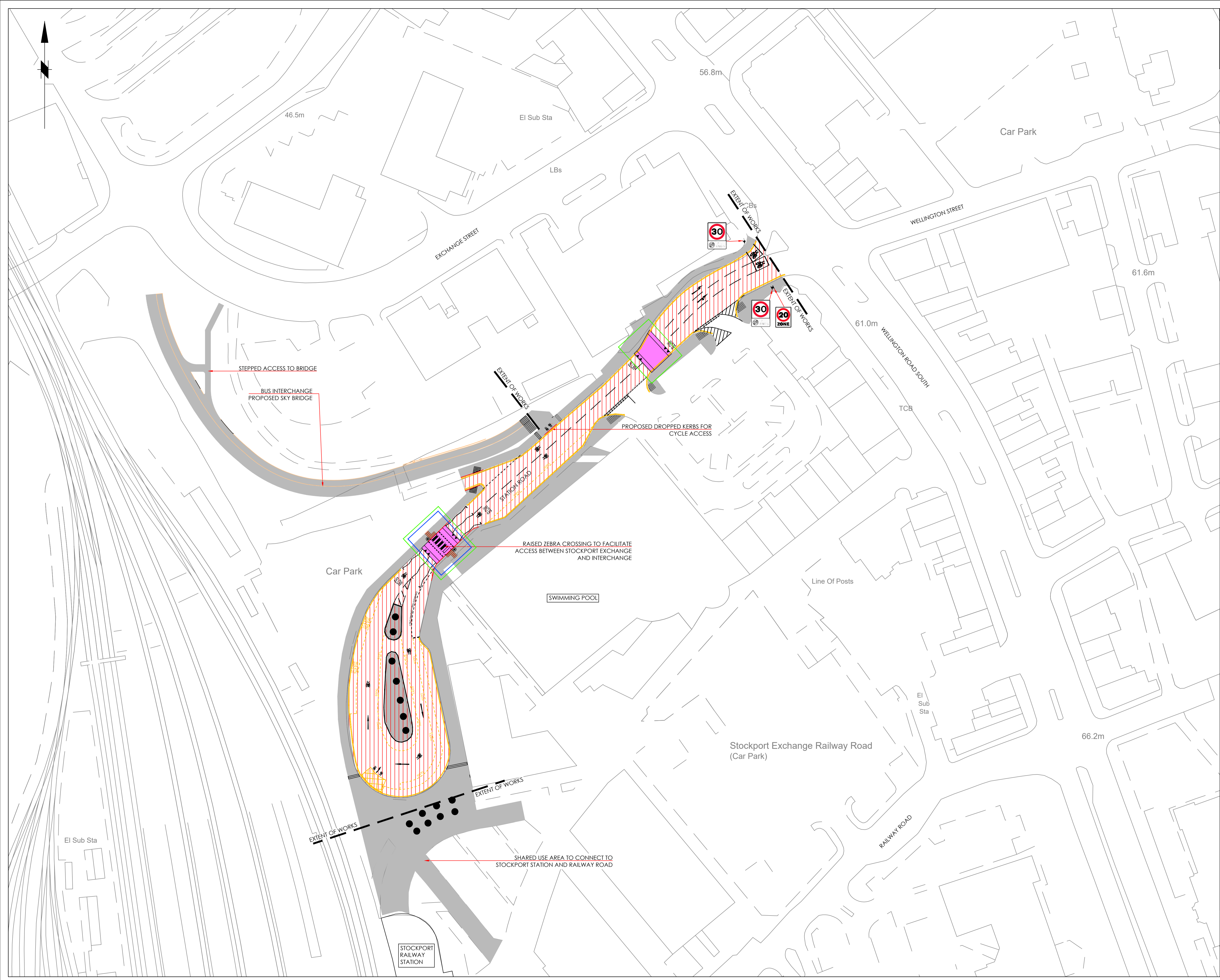

Rev.	Drawn	Checked	Date	Revision Details
AMENDMENTS				

STOCKPORT
METROPOLITAN BOROUGH COUNCIL
HIGHWAYS AND TRANSPORTATION
STOCKPORT HOUSE
STOCKPORT SK1 3SE
TEL: 0161 474

MARK GLYNN
DEPUTY CHIEF EXECUTIVE
Job Title

STOCKPORT INTERCHANGE - STATION ROAD

Drawing Title

**PROPOSED TROS
SHEET 2 OF 2**

Drawn	Engineer	Checked	Approved
RPO	PH	PH	NW
Date	Date	Date	Date
17/11/23			
Size	Scale		
A1	1:500		
Drawing No.	D_0279B_1200_TRO_02		Revision