

ALL DIMENSIONS TO BE CHECKED ON SITE
IF IN DOUBT - ASK AAL
NO WORK TO COMMENCE ON SITE PRIOR TO
PLANNING CONSENT BEING OBTAINED AND
BUILDING REGULATIONS APPROVED
COPYRIGHT
NOT TO BE REPRODUCED WITHOUT THE
WRITTEN AUTHORITY OF AAL
DO NOT SCALE

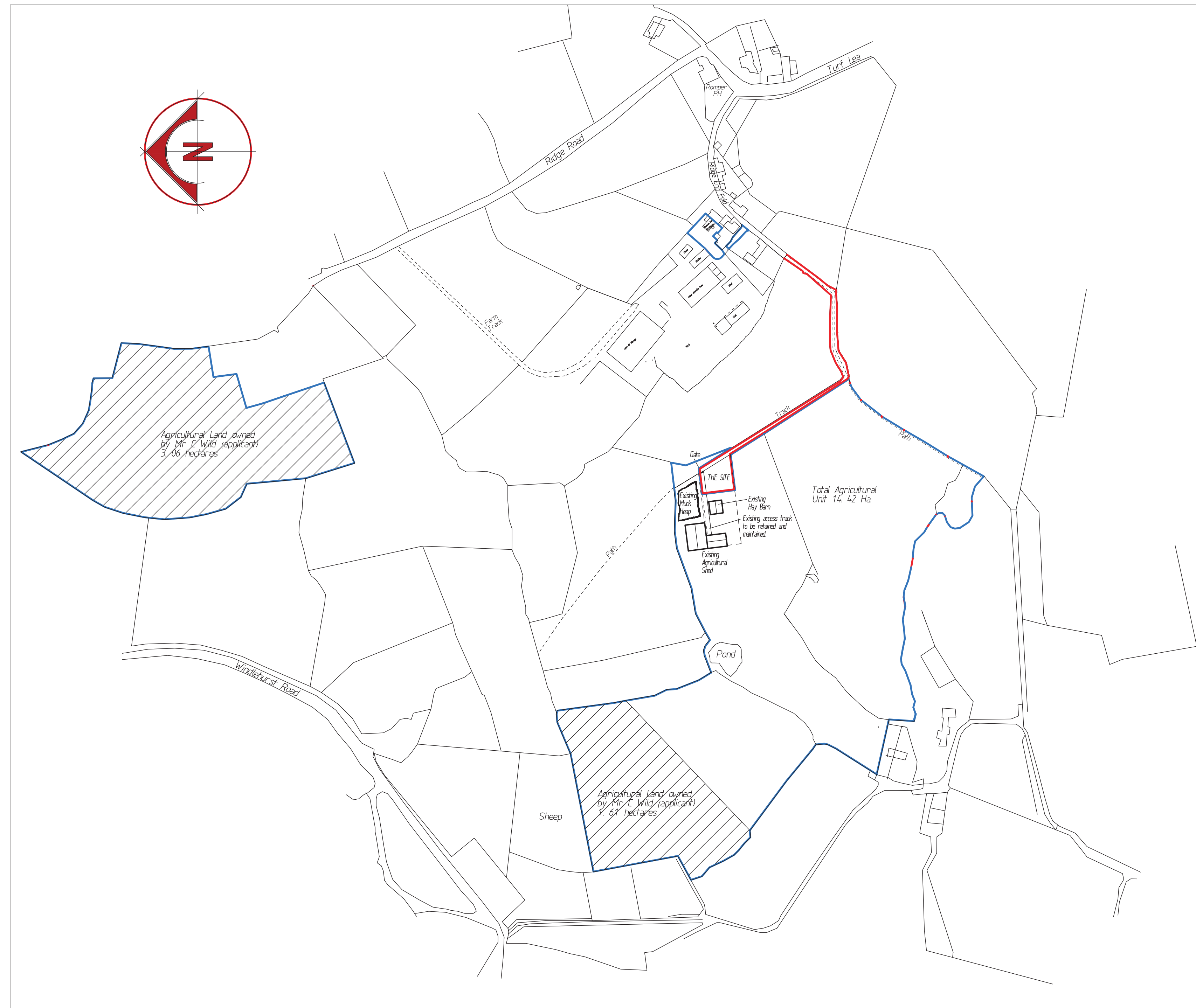

STOCKPORT
BEESTON PARK FARM
RIDGE END FOLD
MARPLE
SK6 7EX

PROPOSED TEMPORARY LOG CABIN FOR
MR C WILD

LOCATION PLAN

AS EXISTING

2307 03

1:2500@A1 SEPT 23



Alderley Architecture Limited
Ridge Farm
79 The Ridge
Marple
Stockport
SK6 7ER

Tel : 07785 230069
E Mail : andy@alderleyarchitecture.co.uk

ALL DIMENSIONS TO BE CHECKED ON SITE
IF IN DOUBT - ASK AAL
NO WORK TO COMMENCE ON-SITE PRIOR TO
PLANNING CONSENT BEING OBTAINED AND
BUILDING REGULATIONS APPROVED
COPYRIGHT
NOT TO BE REPRODUCED WITHOUT THE
WRITTEN AUTHORITY OF AAL
DO NOT SCALE

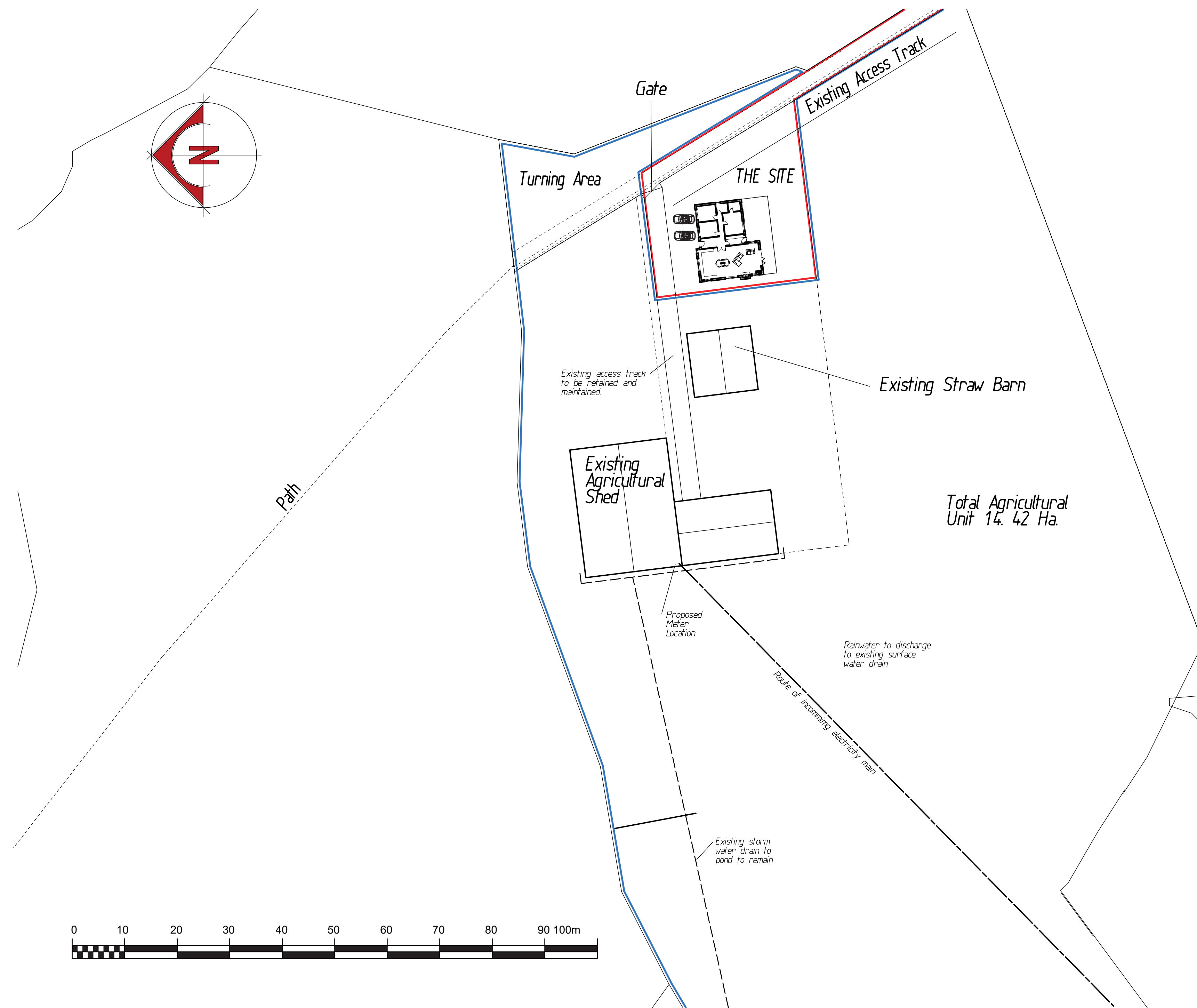

STOCKPORT
BEESTON PARK FARM
RIDGE END FOLD
MARPLE
SK6 7EX

PROPOSED TEMPORARY LOG CABIN FOR
MR C WILD

BLOCK PLAN AS PROPOSED

AS PROPOSED

2307 02

1:200@A1 SEPT 23



Alderley Architecture Limited
Ridge Farm
79 The Ridge
Marple
Stockport
SK6 7ER

Tel : 07785 230069
E Mail : andy@alderleyarchitecture.co.uk

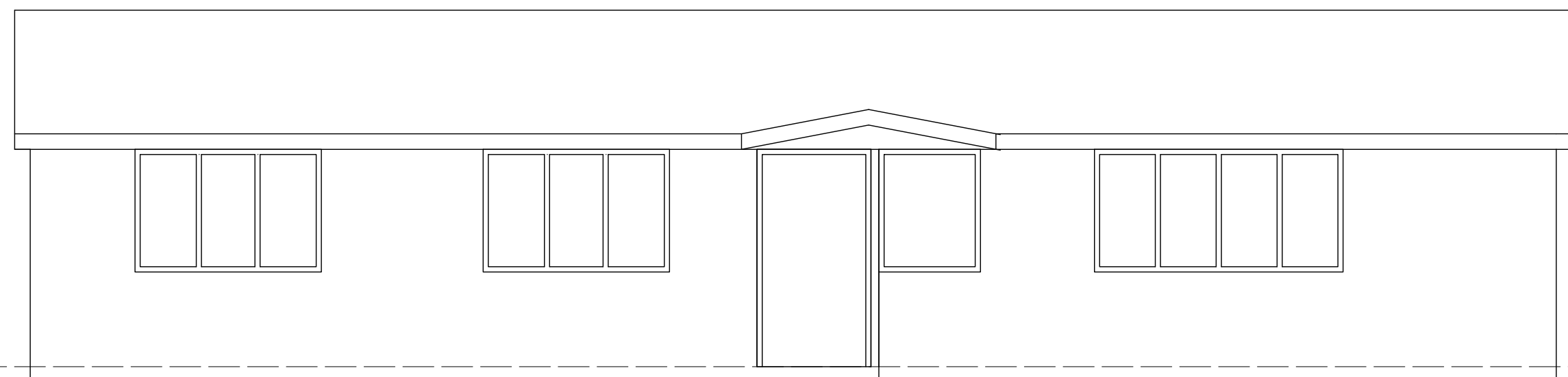

FRONT ELEVATION - NORTH

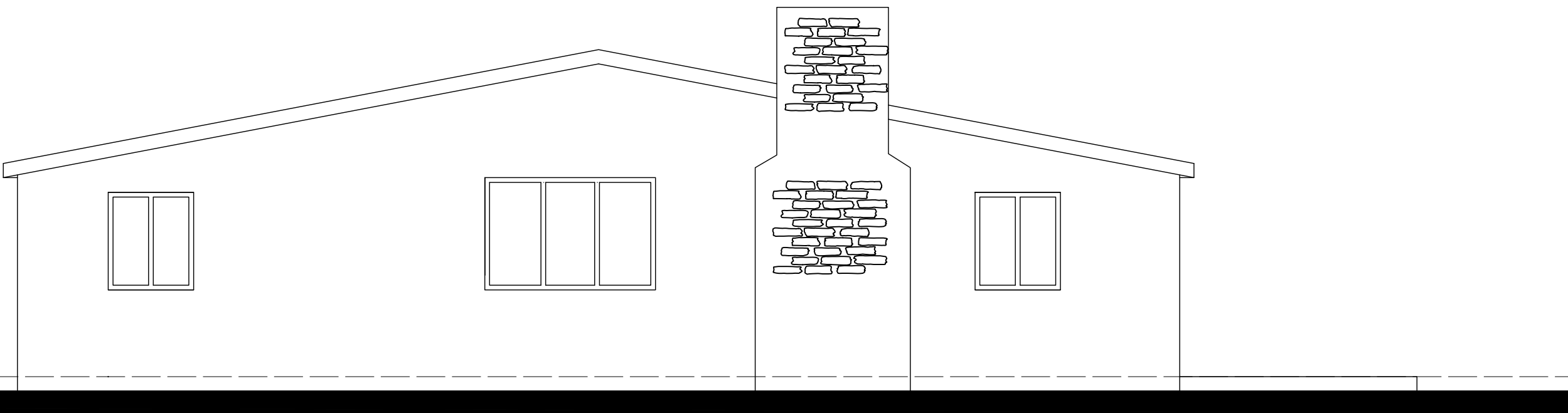

SIDE ELEVATION - WEST

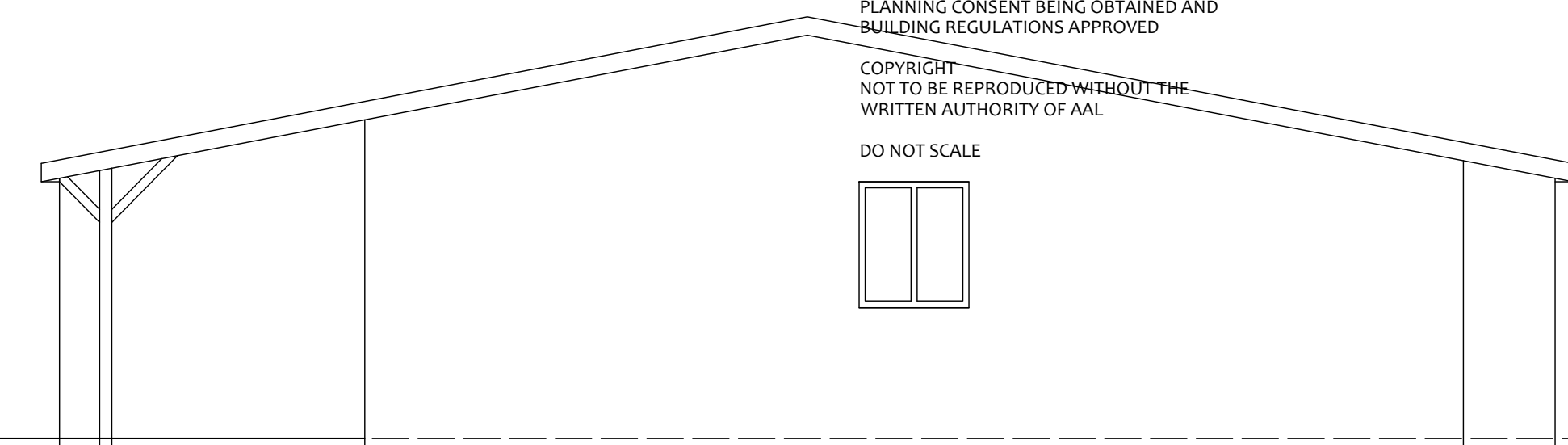

SIDE ELEVATION - EAST

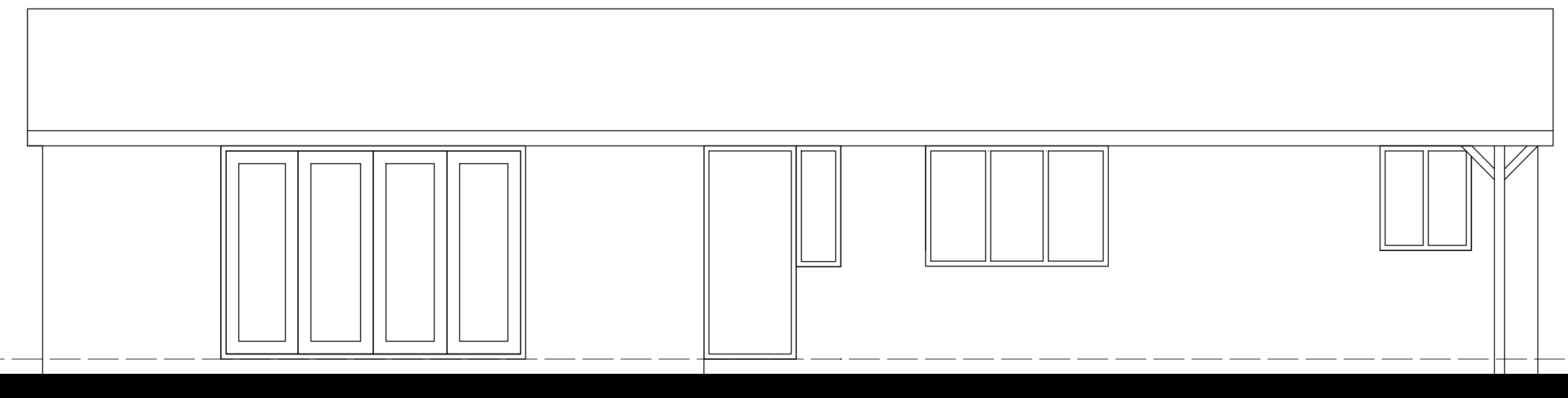

REAR ELEVATION - SOUTH

ALL DIMENSIONS TO BE CHECKED ON SITE
IF IN DOUBT - ASK AAL
NO WORK TO COMMENCE ON-SITE PRIOR TO
PLANNING CONSENT BEING OBTAINED AND
BUILDING REGULATIONS APPROVED
COPYRIGHT
NOT TO BE REPRODUCED WITHOUT THE
WRITTEN AUTHORITY OF AAL
DO NOT SCALE



GROUND FLOOR PLAN

- PROPOSED EXTERNAL MATERIALS
- External Walls - Horizontal Timber Boarding
 - Chimney Breast - Random coursed stone
 - Roof - Specialist Shingles
 - Windows & Doors - Soft Wood
 - Rainwater Goods - Brown uPVC
 - Fascia Boards - Brown uPVC

STOCKPORT
BEESTON PARK FARM

PROPOSED TEMPORARY LOG CABIN FOR
MR C WILD

PLANS & ELEVATIONS

AS PROPOSED

2307 01 1:50@A1 AUG 23



Alderley Architecture Limited
Ridge Farm
79 The Ridge
Marple
Stockport
SK6 7ER

Tel : 07785 230069
E Mail : andy@alderleyarchitecture.co.uk