

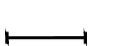

KEY:

-  PROPOSED PARKING RESTRICTIONS
-  PROPOSED ROAD MARKINGS
-  EXISTING ROAD MARKINGS

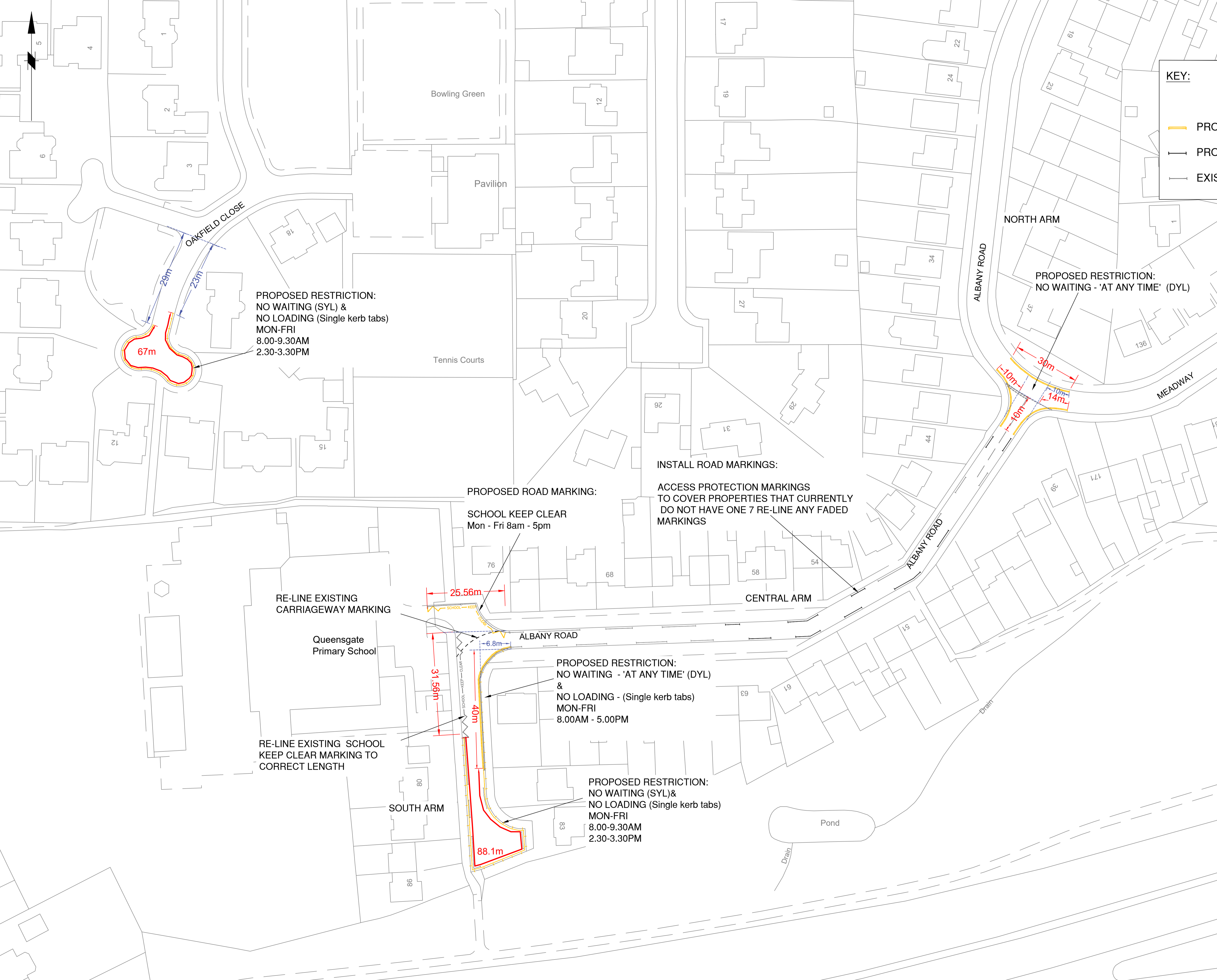

PROPOSED RESTRICTION:
 NO WAITING (SYL) &
 NO LOADING (Single kerb tabs)
 MON-FRI
 8.00-9.30AM
 2.30-3.30PM

PROPOSED RESTRICTION:
 NO WAITING - 'AT ANY TIME' (DYL)

PROPOSED ROAD MARKING:
 SCHOOL KEEP CLEAR
 Mon - Fri 8am - 5pm

INSTALL ROAD MARKINGS:
 ACCESS PROTECTION MARKINGS
 TO COVER PROPERTIES THAT CURRENTLY
 DO NOT HAVE ONE 7 RE-LINE ANY FADED
 MARKINGS

RE-LINE EXISTING
 CARRIAGEWAY MARKING

Queensgate
 Primary School

RE-LINE EXISTING SCHOOL
 KEEP CLEAR MARKING TO
 CORRECT LENGTH

PROPOSED RESTRICTION:
 NO WAITING - 'AT ANY TIME' (DYL)
 &
 NO LOADING - (Single kerb tabs)
 MON-FRI
 8.00AM - 5.00PM

PROPOSED RESTRICTION:
 NO WAITING (SYL)&
 NO LOADING (Single kerb tabs)
 MON-FRI
 8.00-9.30AM
 2.30-3.30PM

Rev.	Drawn	Checked	Date	Revision Details
AMENDMENTS				
 STOCKPORT METROPOLITAN BOROUGH COUNCIL <small>HIGHWAYS AND TRANSPORTATION STOCKPORT HOUSE STOCKPORT SK1 3BE TEL 0161 474</small>				
Job Title				
ROAD SAFETY AROUND SCHOOLS				
Drawing Title				
QUEENSGATE PRIMARY SCHOOL TRO PLAN				
Drawn	Engineer	Checked	Approved	
RPO	GK	CAS	AM	
Date	Date	Date	Date	
24/03/23				
Size	Scale			
A1	1:500			
Drawing No.				Revision
0305 / 64 / QP / 002				