

HM Land Registry
Official copy of
title plan

Title number **MAN294952**
Ordnance Survey map reference **SJ8982NE**
Scale **1:1250** enlarged from 1:2500
Administrative area **Greater Manchester: Stockport**

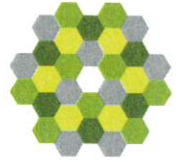

© Crown copyright and database rights 2017 Ordnance Survey 100026316.
You are not permitted to copy, sub-license, distribute or sell any of this data to third parties in any form.

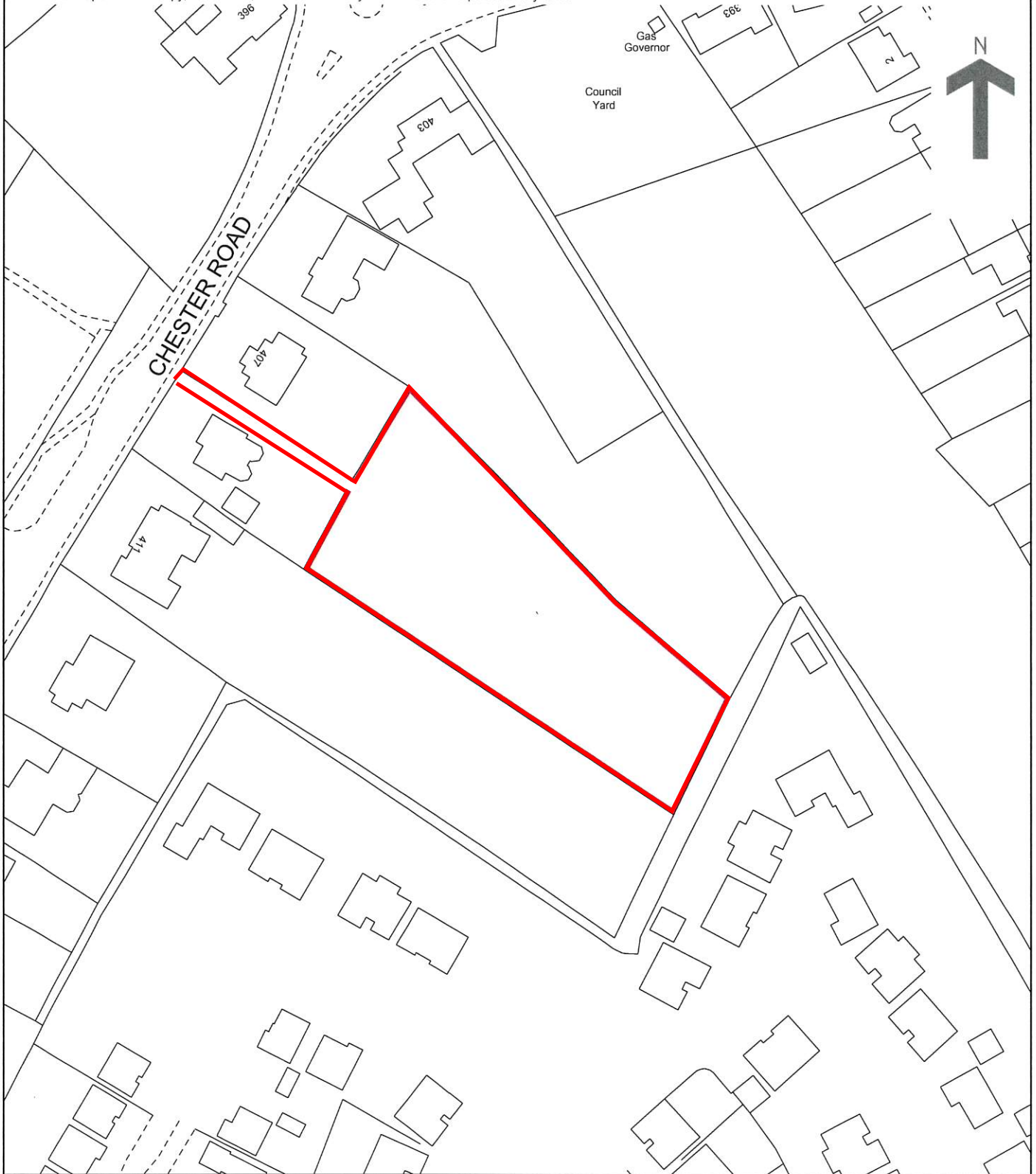

This official copy issued on 3 October 2017 shows the state of this title plan on 3 October 2017 at 14:52:10.

It is admissible in evidence to the same extent as the original (s.67 Land Registration Act 2002).

This title plan shows the general position, not the exact line, of the boundaries. It may be subject to distortions in scale. Measurements scaled from this plan may not match measurements between the same points on the ground.

This title is dealt with by HM Land Registry, Fylde Office.

Chester Road

409

407

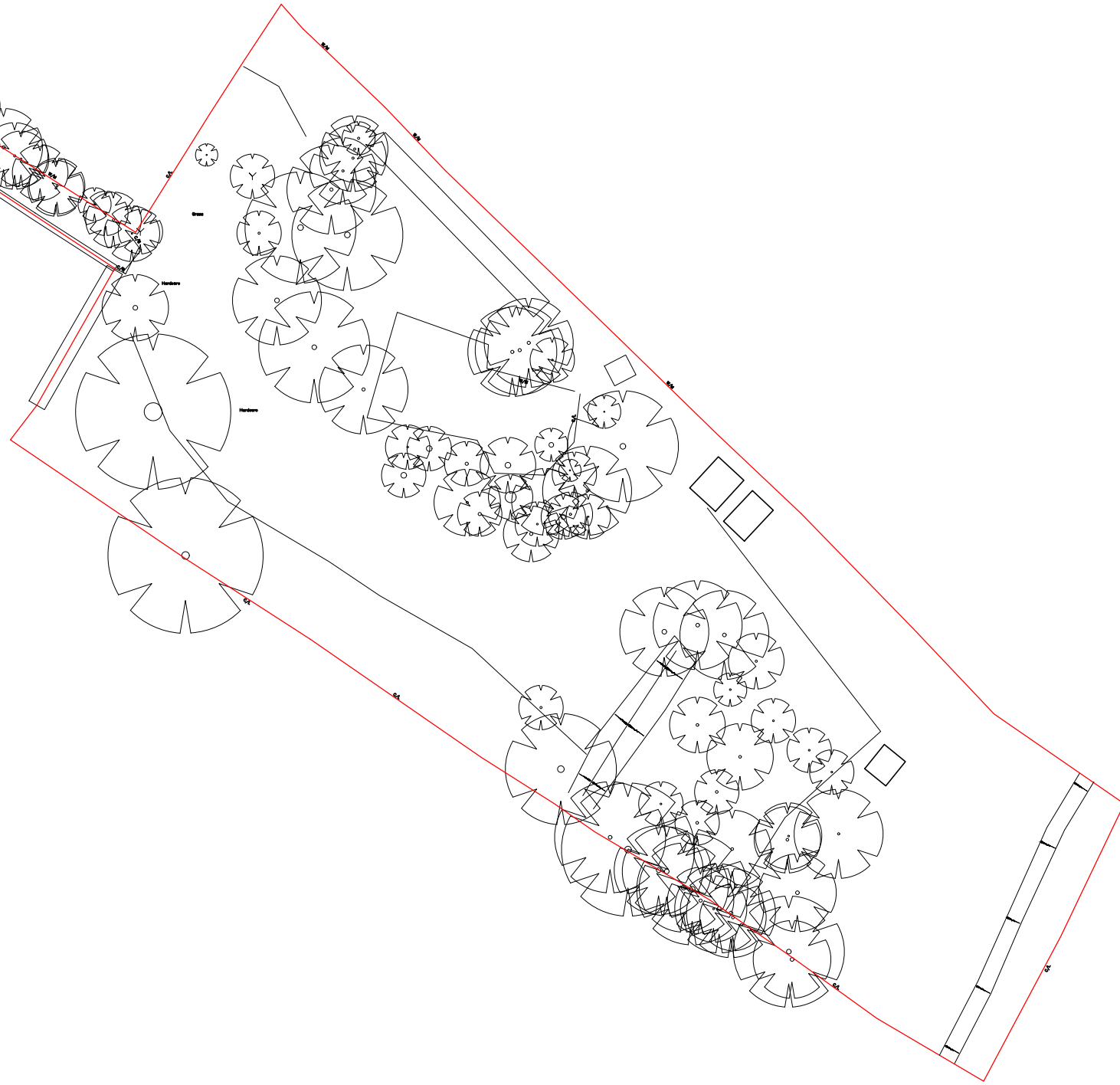

Existing Site Plan
1/500



PROJECT:
Vacant Site off Chester Road Woodford
(behind 409)
DRAWING:
Existing Site Plan

403 Chester Road
Woodford
Stockport
Cheshire
SK7 1QP

DATE: June 18	DRAWN BY:	CHECKED BY:
SCALE: 1/500@A3	DRAWING NO: P1198/02	REV:

Tel 0161 439 1502

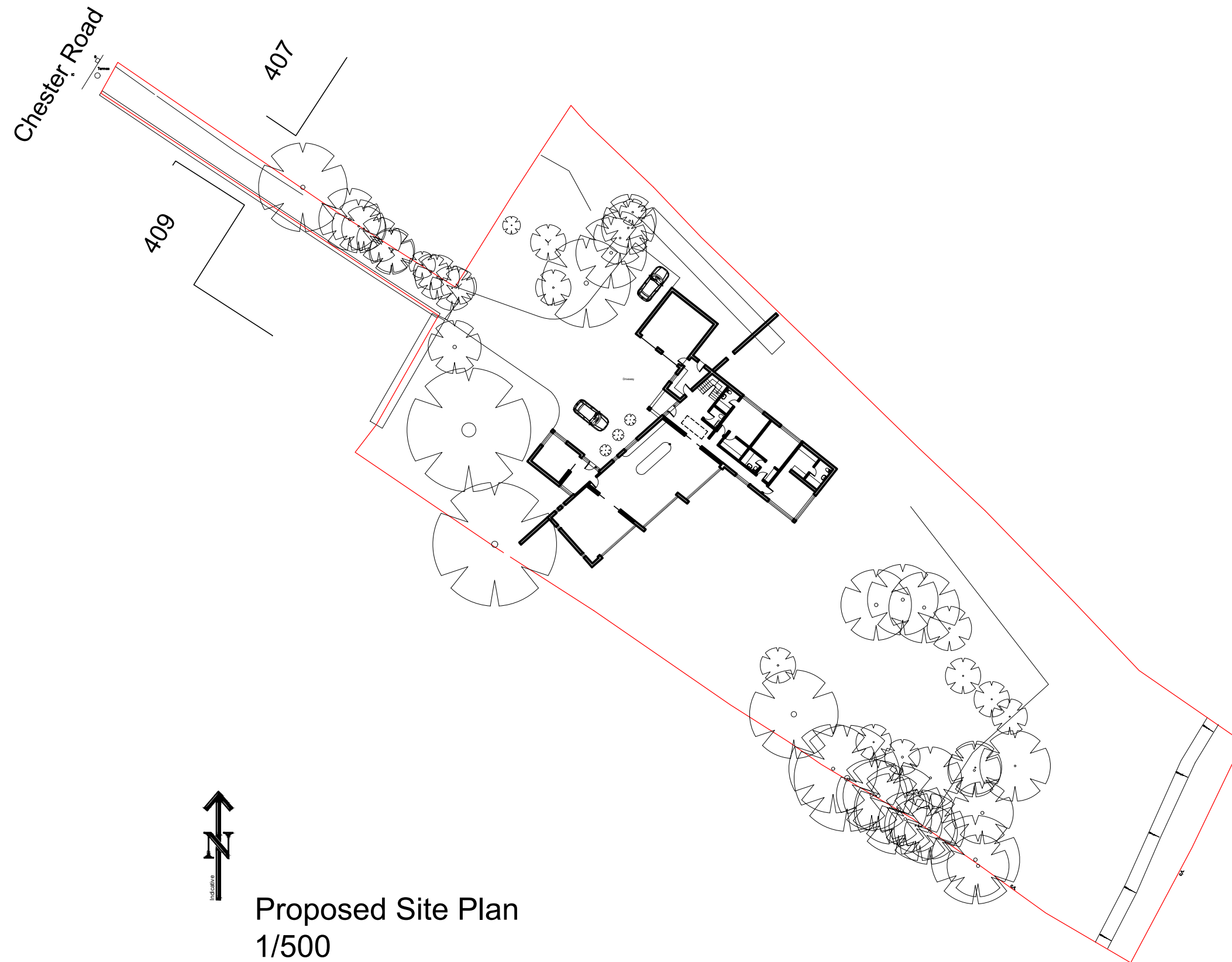

Proposed Site Plan
1/500

- C : Garage doors moved to adjacent wall and garage moved away from front entrance door 25th January 2019
- B : master bedroom moved to first floor 26th November 2018
- A : Redesign with scheme reduced and rotated 25th September 2018



PROJECT:
Vacant Site off Chester Road Woodford
(behind 409)

DRAWING:
Proposed Site Plan

403 Chester Road
Woodford
Stockport
Cheshire
SK7 1QP

DATE: June 18	DRAWN BY:	CHECKED BY:
SCALE: 1/500@A3	DRAWING NO: P1198/03	REV: C

Tel 0161 439 1502

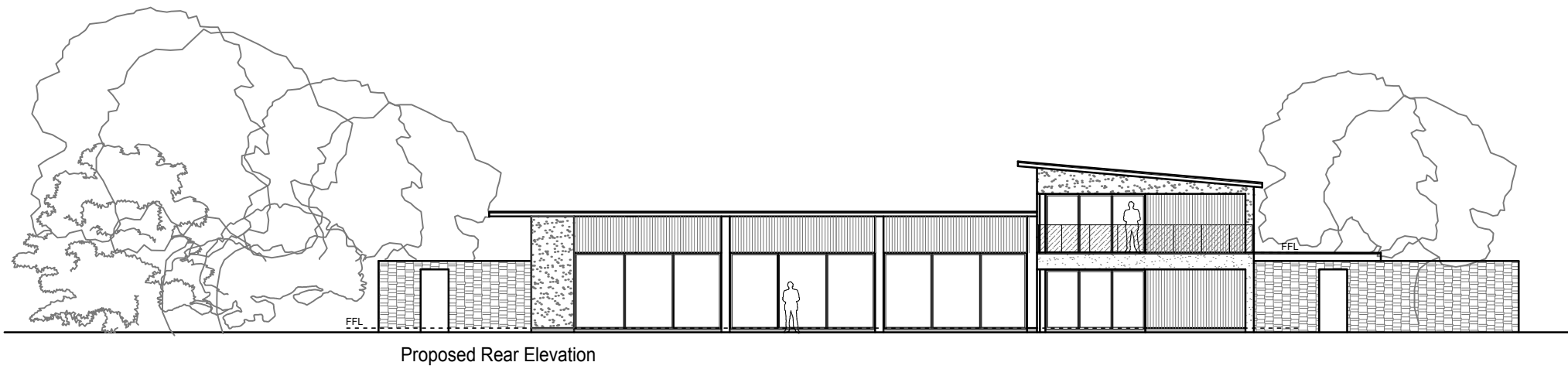

Proposed Rear Elevation

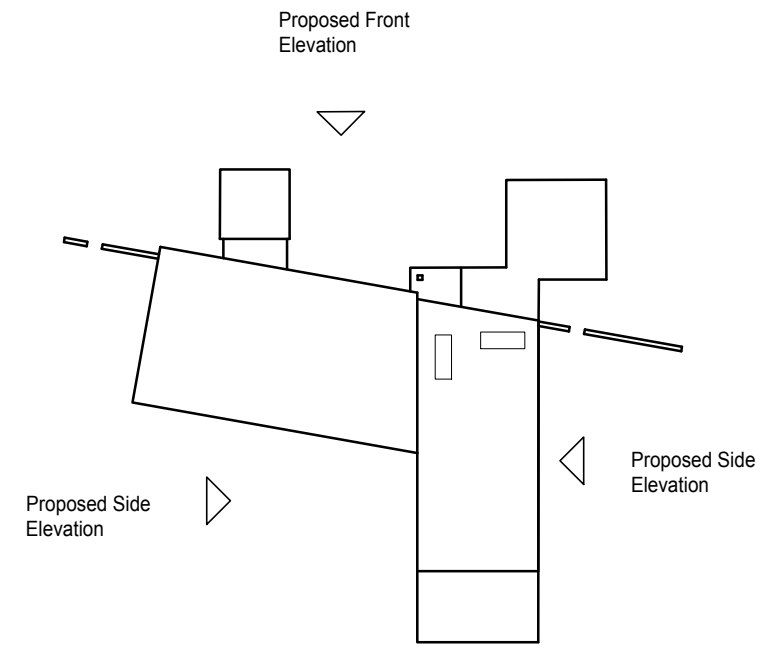

Roof Plan and Key
1/500

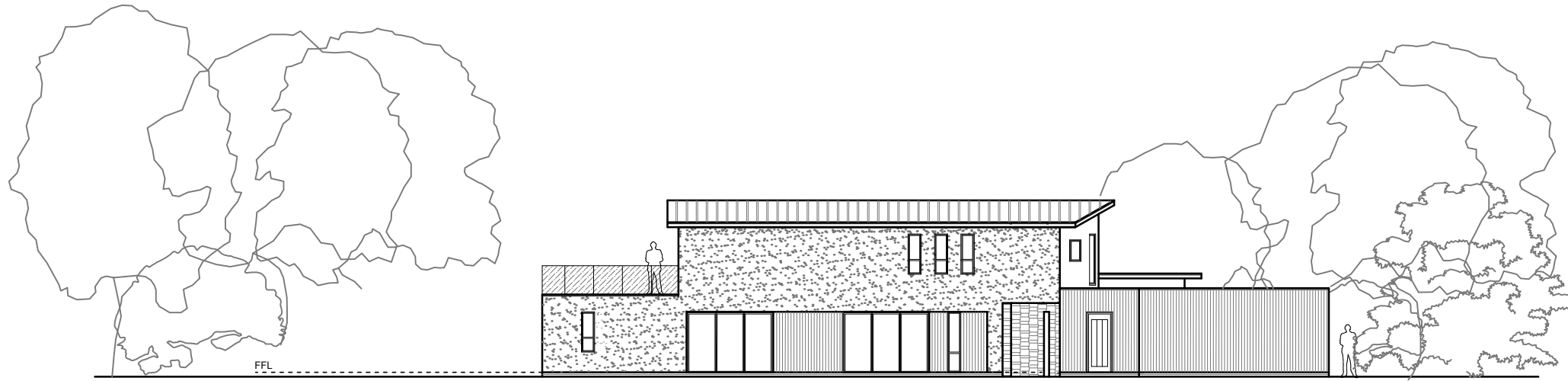

Proposed Side Elevation

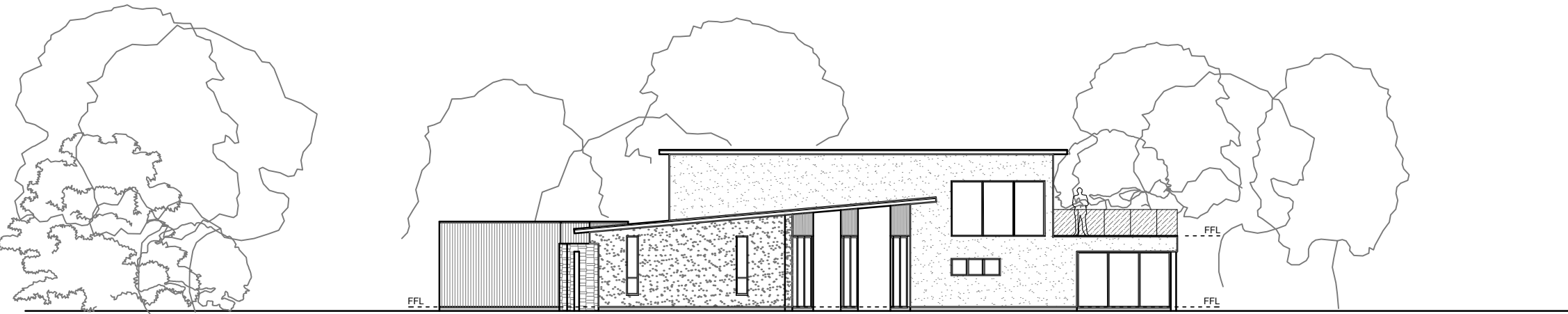

Proposed Side Elevation



Proposed Front Elevation

- C : Garage doors moved to adjacent wall and garage moved away from front entrance door 25th January 2019
- B : Master bedroom relocated to first floor 14th November 2018
- A : Redesign with scheme reduced and rotated 25th September 2018



PROJECT: Vacant Site off Chester Road Woodford (behind 409)
DRAWING: Proposed Elevations

DATE: June 18	DRAWN BY:	CHECKED BY:
SCALE: 1/200@A3	DRAWING NO: P1198/05	REV: C

403 Chester Road
Woodford
Stockport
Cheshire
SK7 1QP
Tel 0161 439 1502

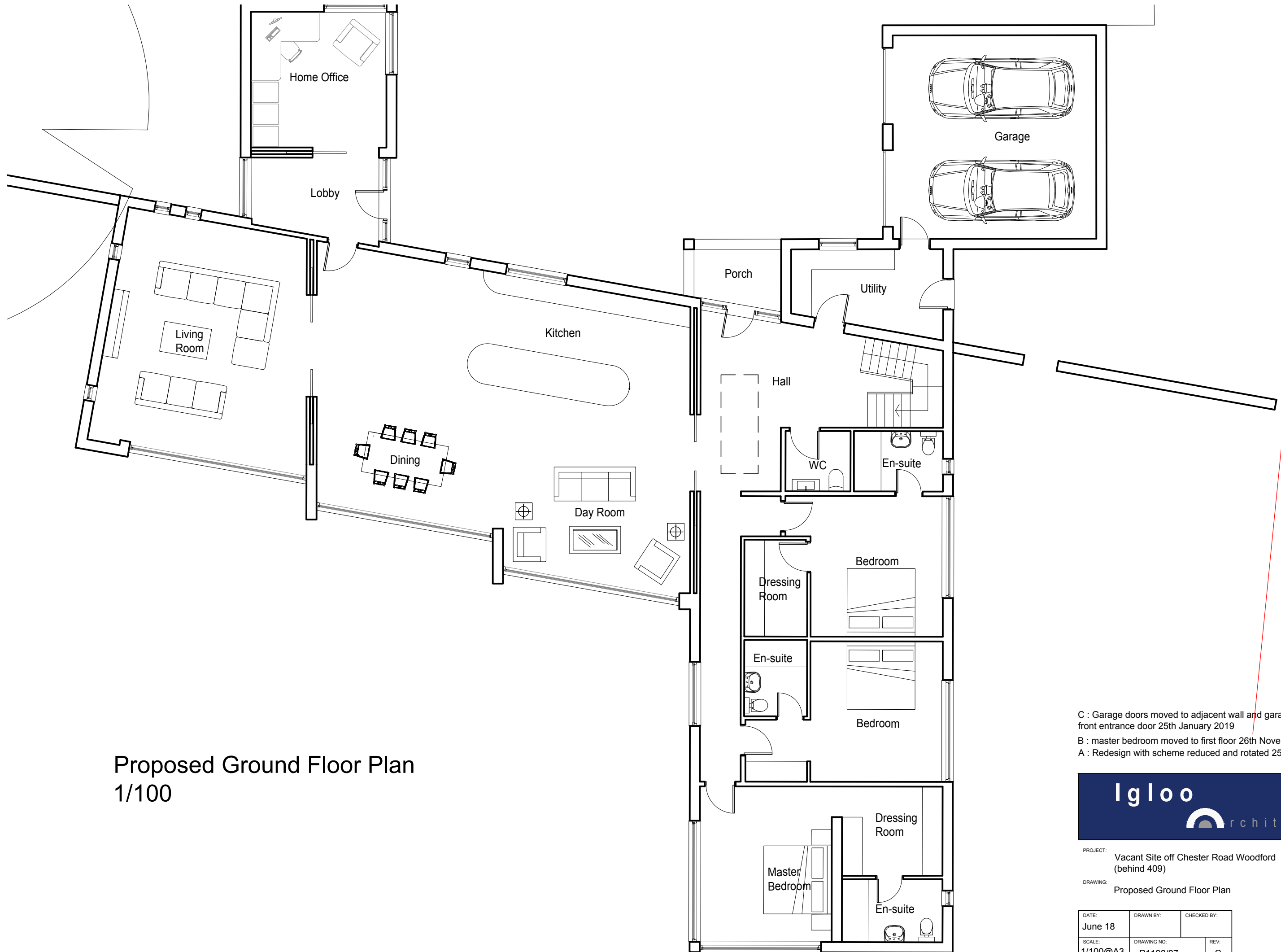

Proposed Ground Floor Plan
1/100

C : Garage doors moved to adjacent wall and garage moved away from front entrance door 25th January 2019

B : master bedroom moved to first floor 26th November 2018

A : Redesign with scheme reduced and rotated 25th September 2018



PROJECT: Vacant Site off Chester Road Woodford (behind 409)

DRAWING: Proposed Ground Floor Plan

403 Ches
W
S

DATE: June 18	DRAWN BY:	CHECKED BY:
SCALE: 1/100@A3	DRAWING NO: P1198/07	REV: C

Tel 0161 4



Proposed First Floor Plan
1/100

A : Window added to front elevation to tie in with the elevation 21 July 2023



PROJECT: Vacant Site off Chester Road Woodford
(behind 409)

DRAWING: Proposed First Floor Plan

403 Chester Road
Woodford
Stockport
Cheshire
SK7 1QP

DATE: Nov 18	DRAWN BY:	CHECKED BY:
SCALE: 1/100@A3	DRAWING NO: P1198/08	REV: A

Tel 0161 439 1502