

7 The Crescent - Property and Boundary line

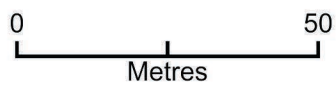

Plan Produced for: Sarah Ashman
Date Produced: 23 Mar 2023
Plan Reference Number: TQRQM23083135120231
Scale: 1:1250 @ A4

7 The Crescent - Property Boundary

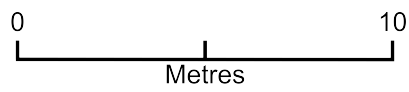
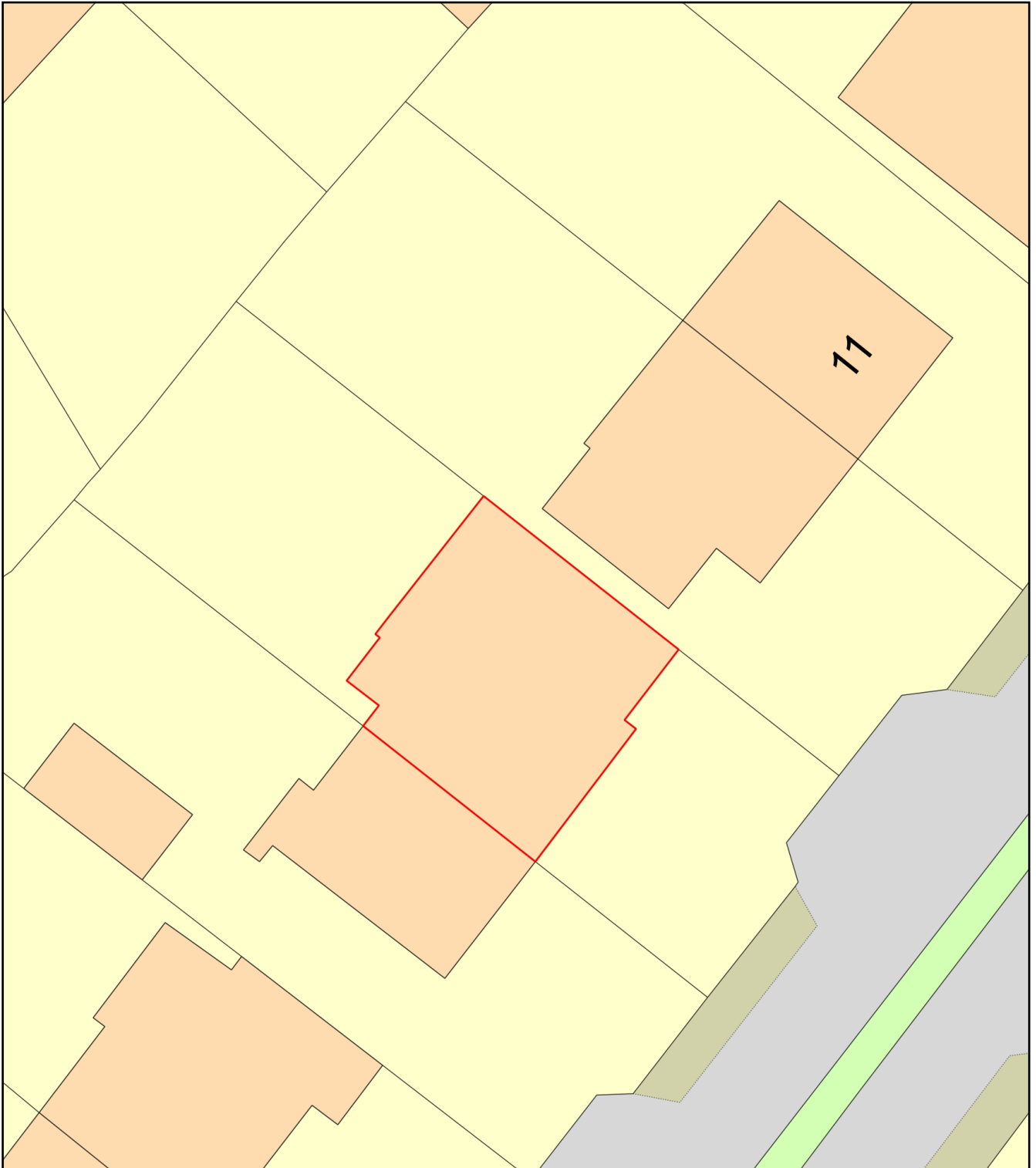

Plan Produced for: Sarah Ashman

Date Produced: 02 Mar 2023

Plan Reference Number: TQRQM23061174932717

Scale: 1:200 @ A4

Existing Front

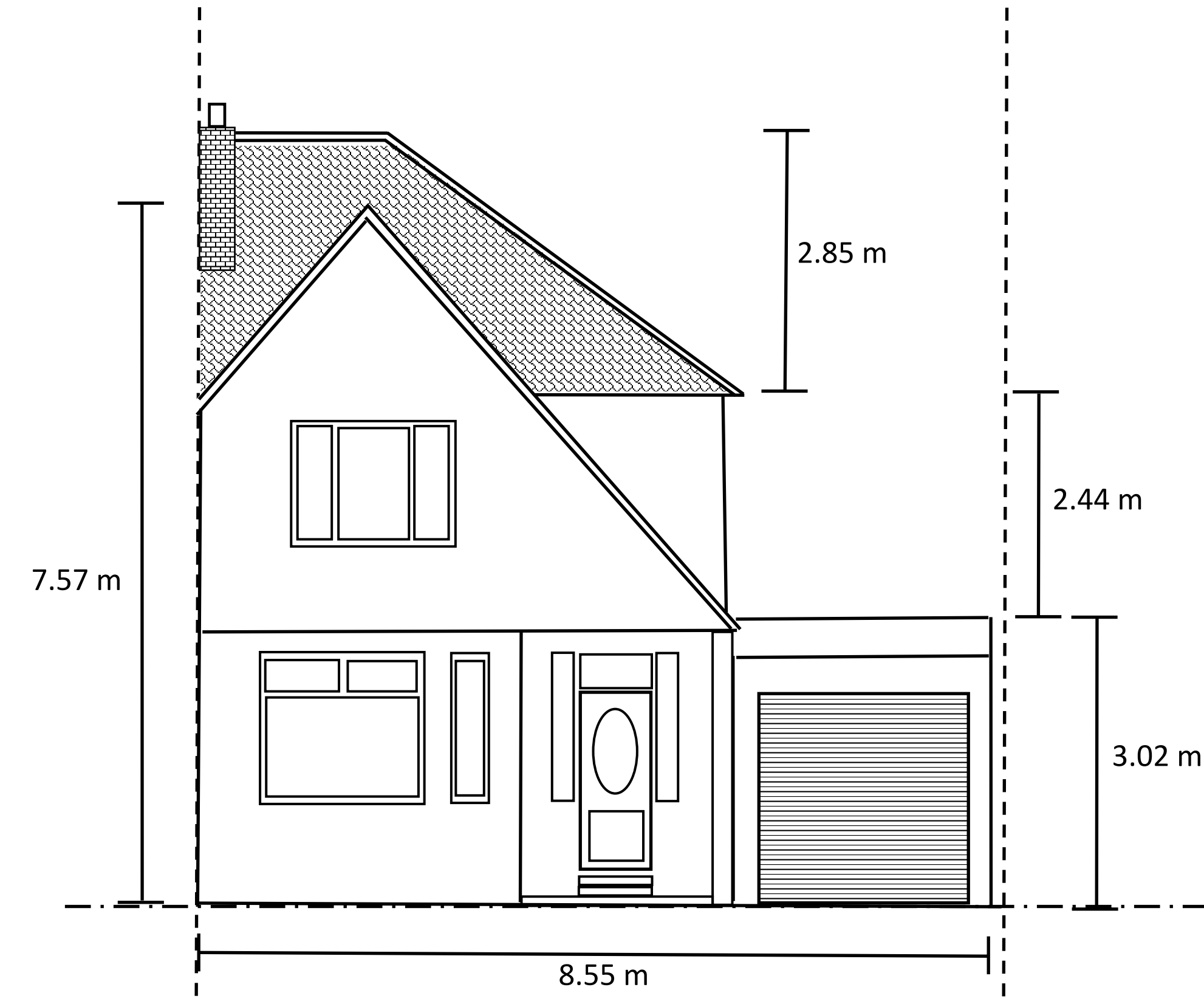

Existing Back

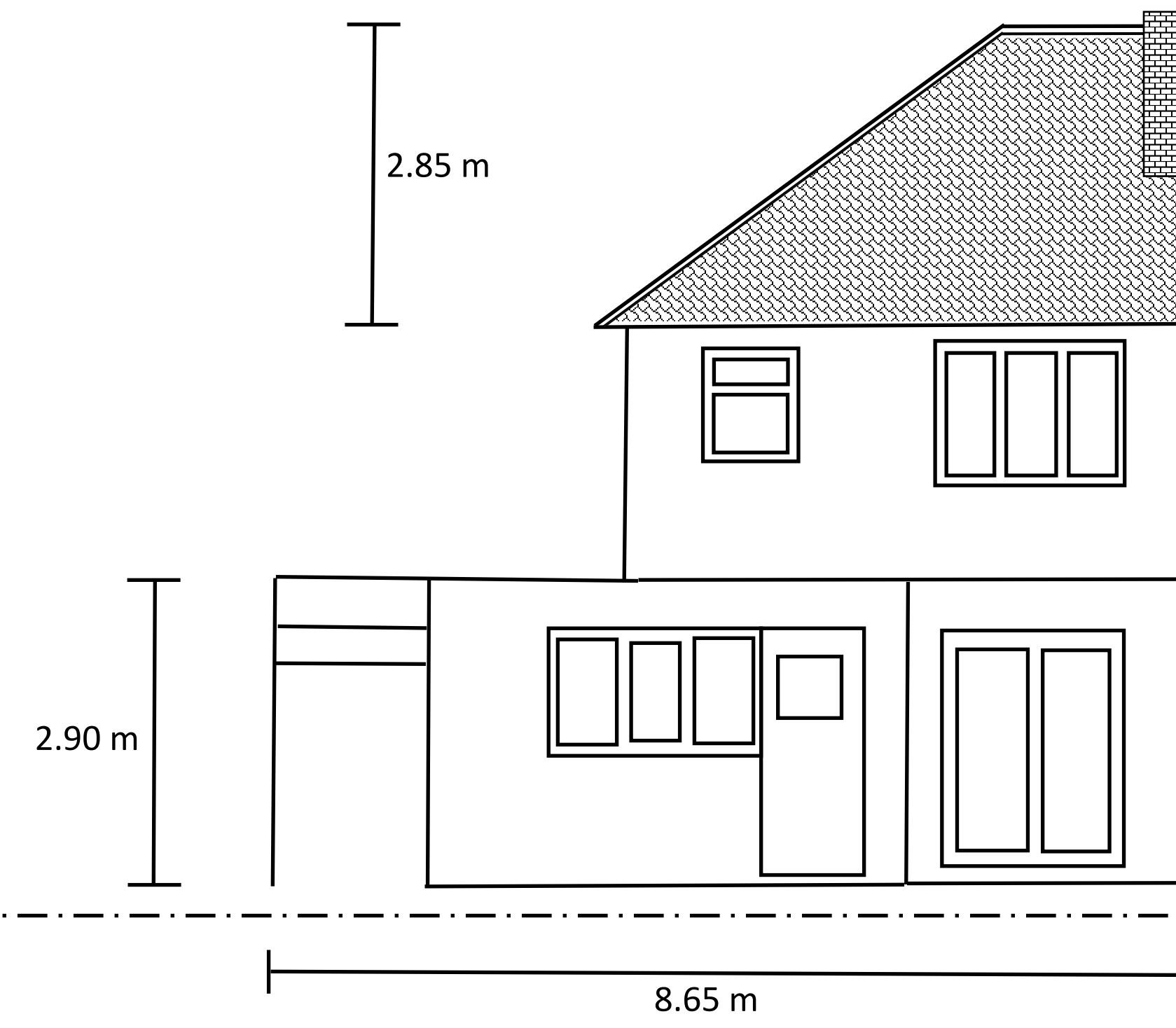

Existing Side

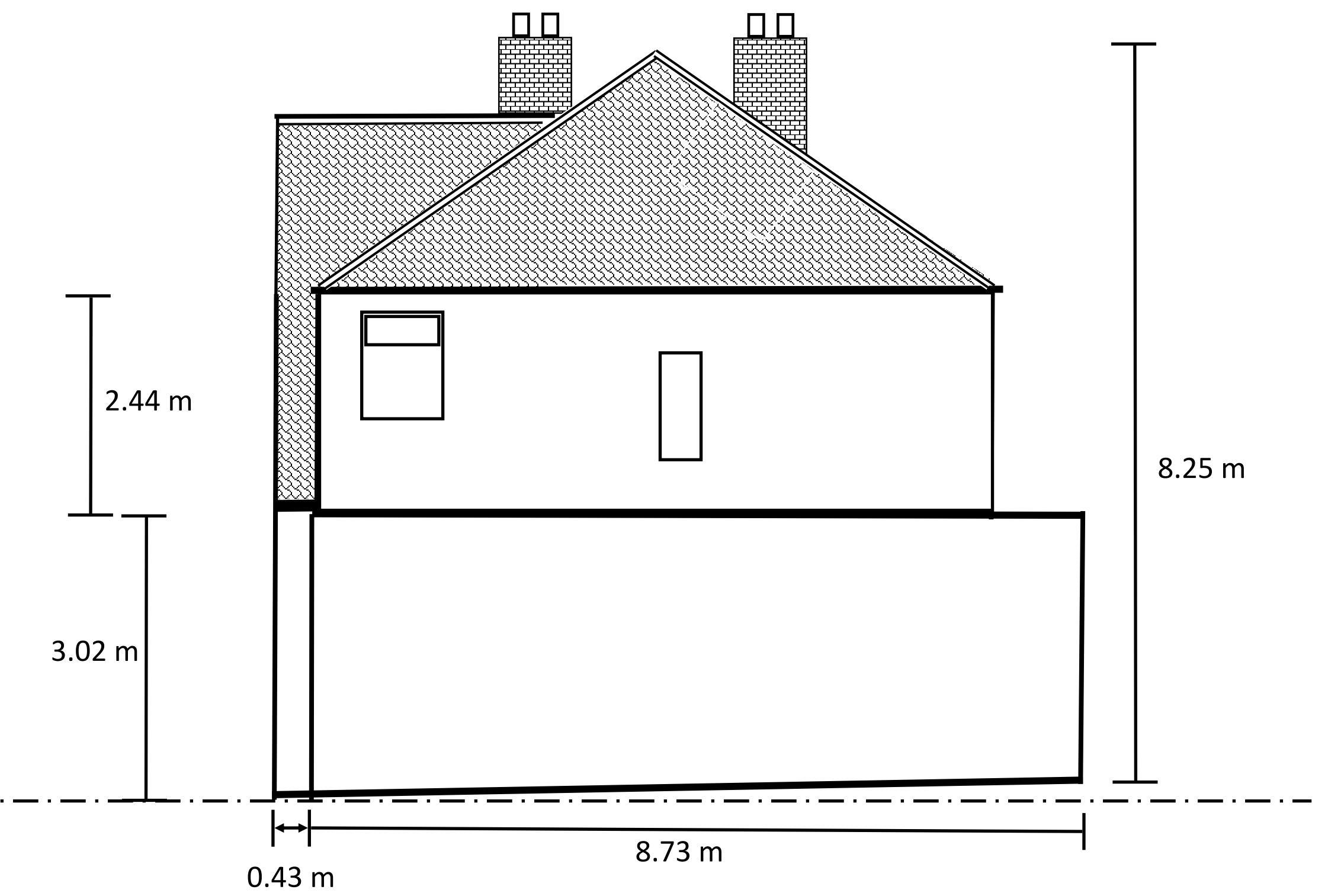

Ground level front

Boundary line

Boundary line

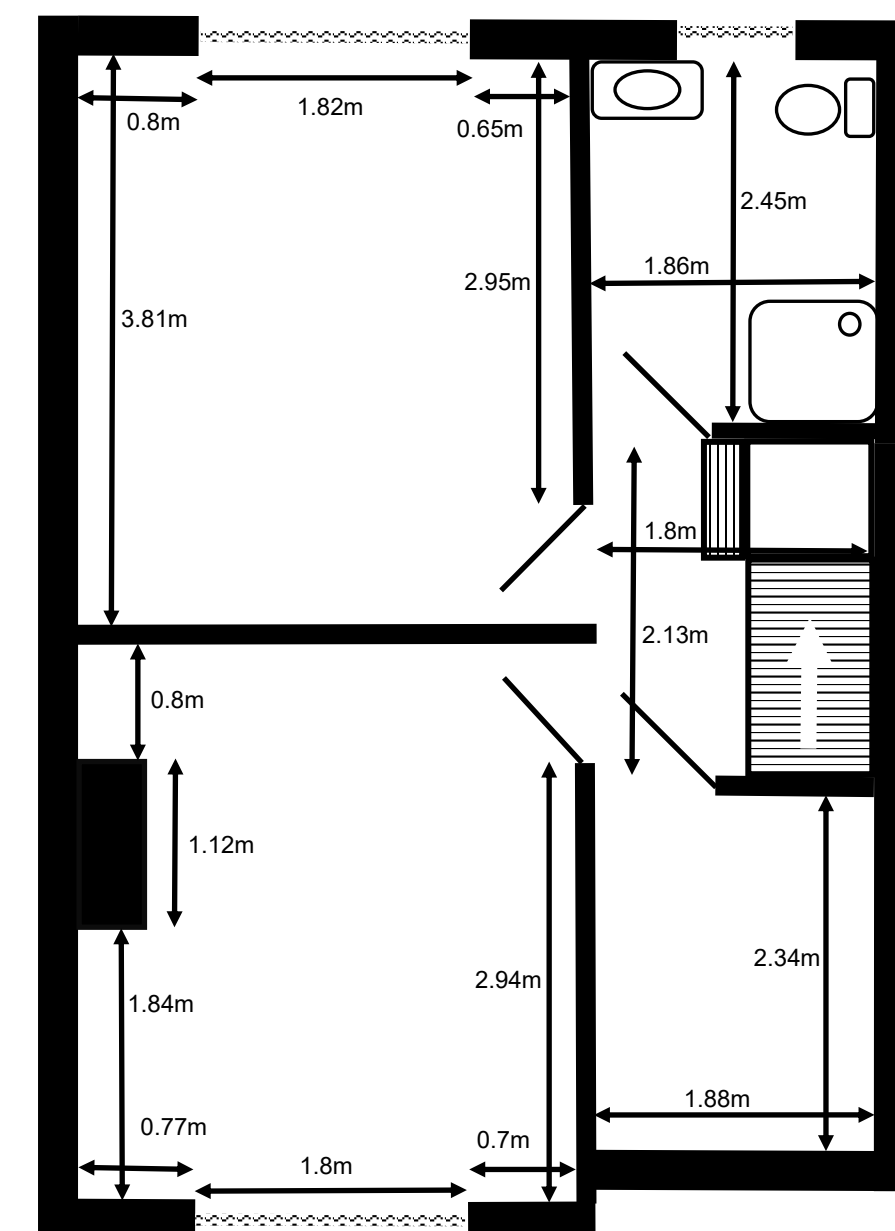
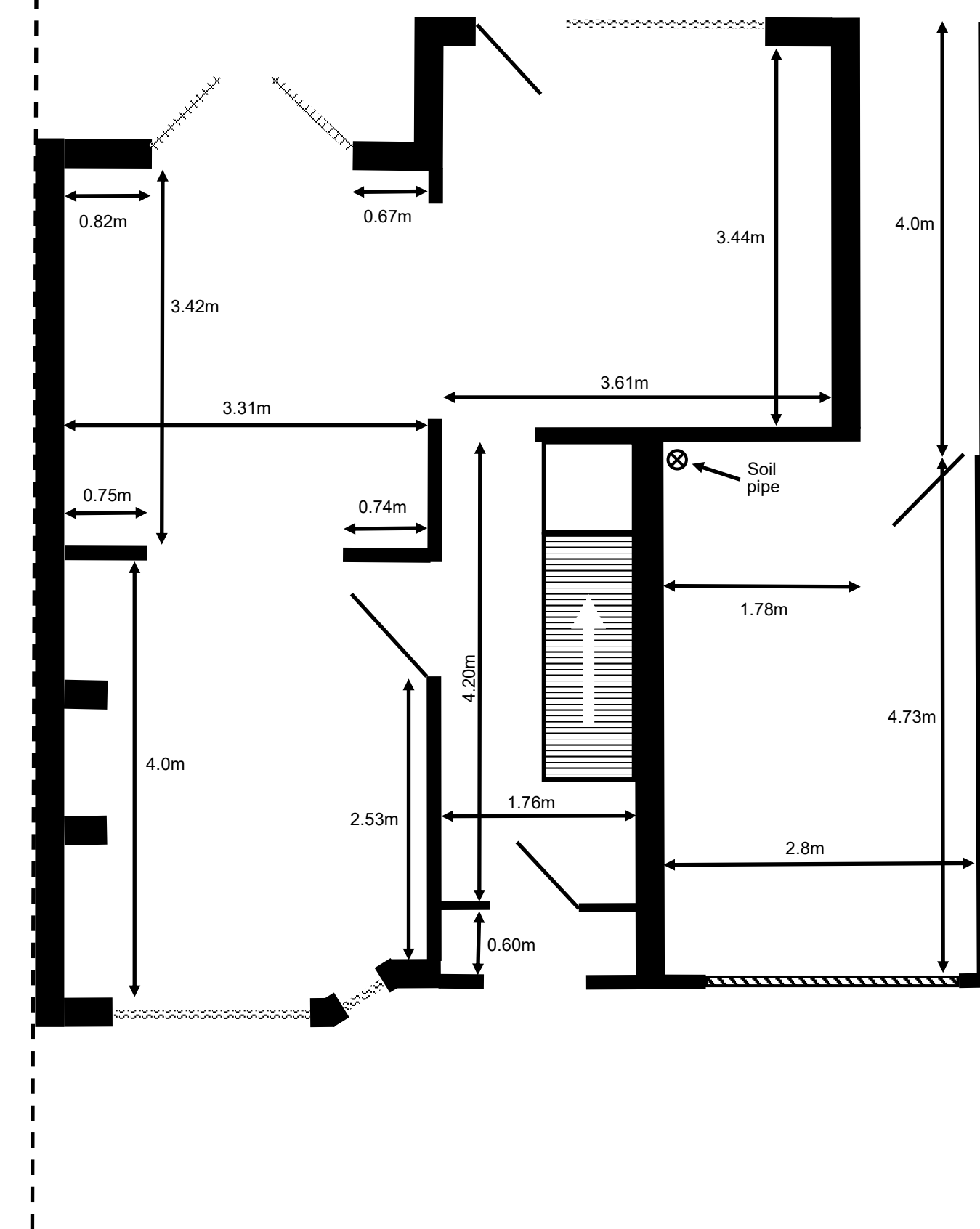
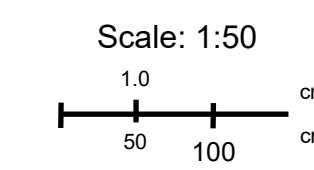

Home Owner: Mrs Sarah Ashman

Property Address:
7 The Crescent, Bredbury, Stockport, SK6 2DY

Project:
Proposed new extension to 2nd floor over garage and changes to internal dwelling with additional downstairs toilet.

Drawing:
Existing Elevation and floor plan layouts

Scale:
1: 50 @ A1

Date: 12/08/23

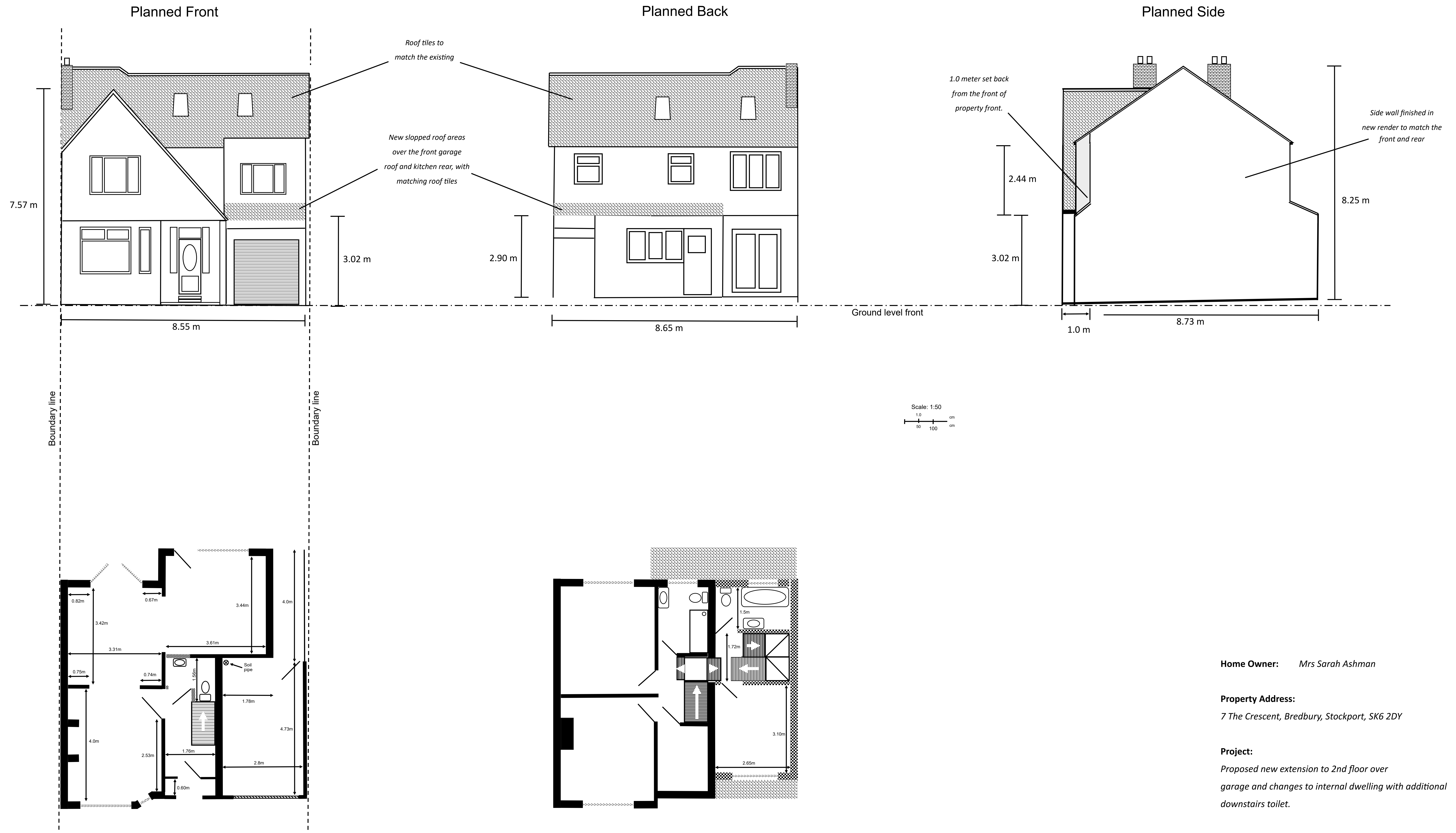

Home Owner: Mrs Sarah Ashman

Property Address:
7 The Crescent, Bredbury, Stockport, SK6 2DY

Project:
Proposed new extension to 2nd floor over garage and changes to internal dwelling with additional downstairs toilet.

Drawing:
Planned extension to 2nd floor elevation and floor plan layouts

Scale:
1: 50 @ A1

Date: 12/08/23