

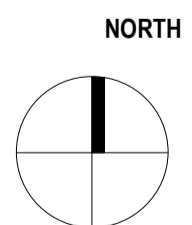

- Key**
- Site Boundary Line
 - Existing School and Nursery Buildings
 - Proposed School Building

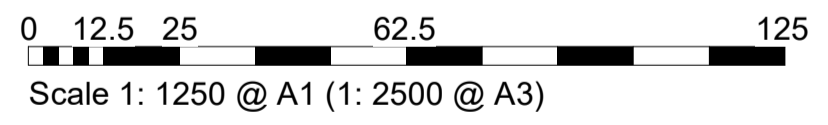

elliswilliams

Project Number: 2779
 Project Name: Pear Tree SEN Specialist School

Drawing Status: **PLANNING**
 Drawing Number: **FS0921-EWA-ZZ-ZZ-DR-A-19002**
 Drawing Name: Site Location Plan
 Date: 16.05.22
 Drawn By: LR
 Rev: **P01**
 Scale: As indicated

Wellfield Chester Road Preston Brook WA7 3BA
 T: 01928 752200 E: info@ewa.co.uk W: ewa.co.uk

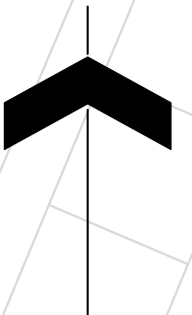

Existing footpath on Worcester Road widened to 2m subject to highways approval.
Existing hedgerow to be retained / replaced subject to highways works.
Fenceline to be moved and replaced, subject to highway works.

Existing brick walls demolished
Substation (with brick structure) to be outside of secure boundary to enable 24hr access

Existing footpath on Worcester Road widened to 2m subject to highways approval.
Existing hedgerow to be retained / replaced subject to highways works.
Fenceline to be moved and replaced, subject to highway works.

Note
1. Do not scale from this drawing
2. To be read in conjunction with Project Risk Register REF: XXX
3. To be read in conjunction with all other Landscape Architects drawings

KEY

Site

- Site Boundary
- Proposed Level
- Proposed Building
- Canopy / Building Overhang
- Existing Trees and Hedges to be retained (Shown as per tree and hedge to tree survey)
- Existing Trees to be removed (Shown as per tree and hedge to tree survey)

Soft Landscape

- Proposed Tree (Refer to Planting Plan)
- Proposed Feature Tree (Refer to Planting Plan)
- Native Hedge Planting (Refer to Planting Plan)
- Ornamental Shrub/Herbaceous Planting (Refer to Planting Plan)
- Native Shrub/Scrub Planting (Refer to Planting Plan)
- Amenity Grass (Refer to Planting Plan)
- Existing Amenity Grass Retained (To be mowed as per agreed and managed as habitat)
- Flowering Lawn (To be managed as mown grass existing)
- Wildflower Grassland (To be managed as habitat)
- Artificial Turf
- Rain Garden Meadow Planting (With SWS planting. Refer to planting plan)
- Mown Amenity Lawn Path

Hard Landscape

- Pedestrian Macadam (To Engineer's Specification)
- Vehicular Macadam (To Engineer's Specification)
- Concrete Block Paving (To Engineer's Specification)
- Concrete Block Paving (To enhance space. Specification TBC)
- Permeable Block Paving (To parking areas. Specification TBC)
- Concrete Flag Paving (To amenity garden. Specification TBC)
- Wetpour Safety Surfacing (To playground. Specification TBC)
- Blister Paving (Specification TBC)
- MUGA Permeable Surface (Specification TBC)
- Concrete pad (To cycle stands, bin store and substation. Specification TBC)

Furniture

- 81 Cycle Stands (Specification TBC)

Fencing and Structures

- Proposed Fencing (Refer to Fencing General Management Details)
- Proposed Gates (Refer to Fencing General Management Details)
- Door Protection Barrier (Locations to be agreed)

RESIDUAL PROJECT RISKS

ID	RISK	MITIGATION	DATE MITIGATED
14/06/2023	P02	Issued for planning submission	JJ AS
11/05/2023	P01	Issued for draft CPs	JJ AS

REVISIONS

DATE	REV	DESCRIPTION OF REVISION	DRAWN BY	APPROVED BY

DIE DESIGN DELIVERABLE REF: **197**

STATUS: **S2 - Planning**

ares
LANDSCAPE ARCHITECTS

Ares Landscape Architects LTD
Gatecrasher,
51 Eyre Lane
Sheffield
S1 4RB
t: 0114 276 2000
e: hello@aresdesign.co.uk
w: ares.eu.com

CLIENT: **Morgan Sindall**

PROJECT TITLE: **Pear Tree Academy**

DRAWING TITLE: **Illustrative Masterplan**

DRAWING SCALE: 1:250	DRAWN BY: JJ	DRAWN DATE: 10/05/2023
PAPER SIZE: A1	APPROVED BY: AS	ALA PROJECT CODE: ALA796

DRAWING NUMBER: **FS0921-ALA-XX-XX-D-L-9001 S2** STATUS: **REVISION: P02**

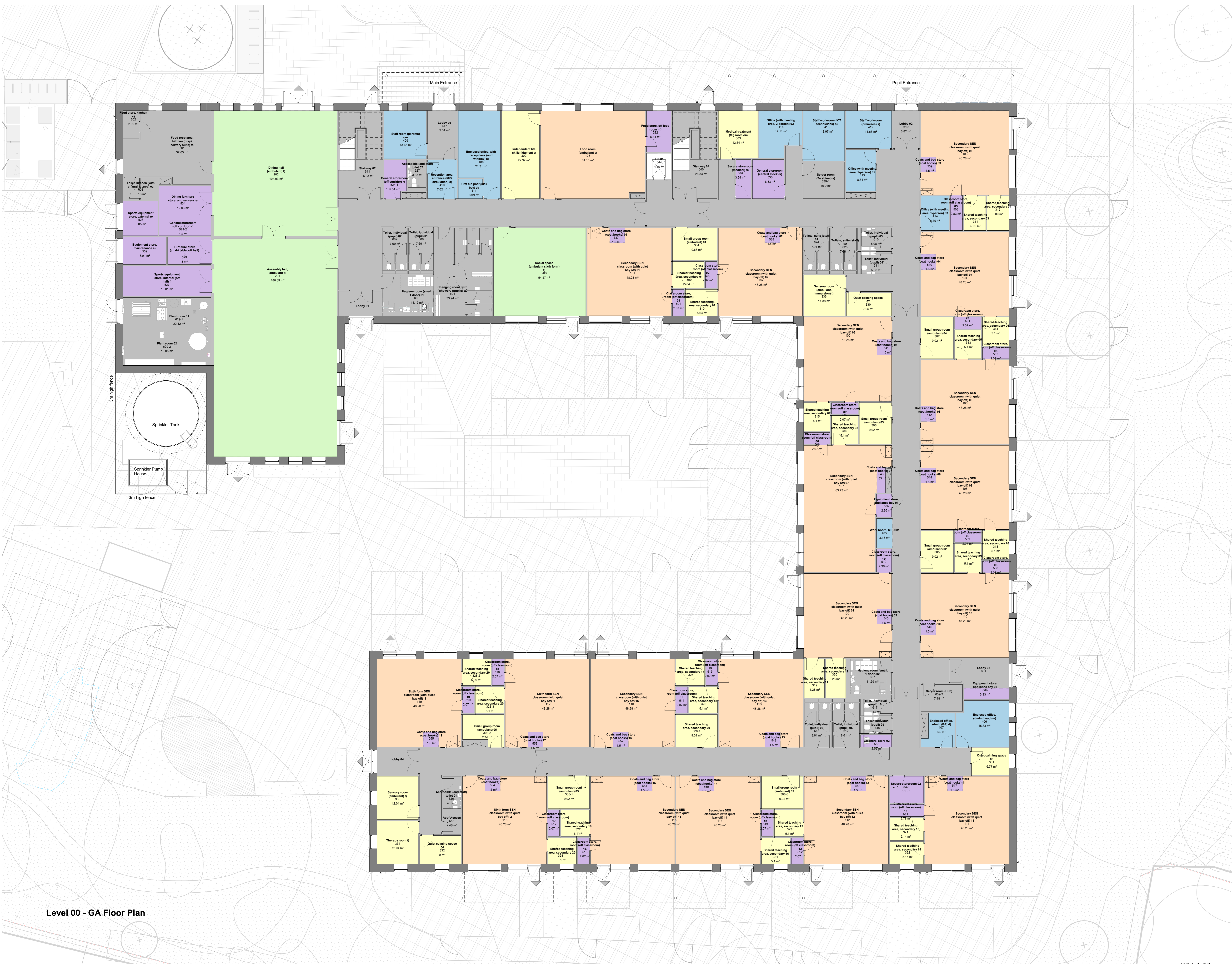

DEPARTMENT KEY

- Basic Teaching
- Dining and Assembly Halls
- Libraries and Study Areas
- Circulation and Non Net Areas
- Staff and Admin
- Storage Areas

AREA SCHEDULE (Gross Internal Area)

Level	Area
LEVEL 00	2716.94 m ²
LEVEL 01	628.02 m ²
Grand total:	2 344.96 m²

Level 00 - GA Floor Plan

Rev	Description	Date	By	Appr
P01	Planning Issue	19.06.2023	GC	IK
GC	Approved by	19.06.2023	IK	

AHR AHR Architects Ltd
 55 Princess Street
 Manchester
 M2 4EW
 United Kingdom
 T +44(0)161 829700
 E manchester@ahr.co.uk
 www.ahr.co.uk

client name: Department for Education

project: Pear Tree Academy, Stockport

drawing: Level 00 - Ground Floor Plan

company file	client file	project name	sheet
C:\projects\2023\00061\000	2023.00061.000	2023.00061.000	1: 100 @A0

drawing number: FS0921-AHR-XX-00-D-A-0820
 revision: P01
 issue status: S2

This drawing is to be read in conjunction with all related drawings. All dimensions must be checked and verified on site before construction or work of any kind commences. The original should be retained in accordance with any applicable regulations. This drawing is copyright and remains the property of AHR.

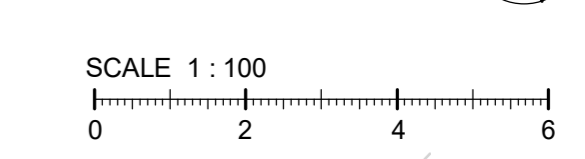
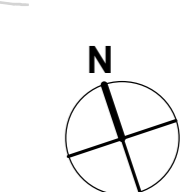

DEPARTMENT KEY	
	Basic Teaching
	Dining and Assembly Halls
	Libraries and Study Areas
	Circulation and Non Net Areas
	Staff and Admin
	Storage Areas



Level 01 - GA Floor Plan

Rev	Description	Date	Dr	App	By
01	Planning Issue	19.06.2023	GC	IK	
02					
03					
04					
05					
06					
07					
08					
09					
10					
11					
12					
13					
14					
15					
16					
17					
18					
19					
20					
21					
22					
23					
24					
25					
26					
27					
28					
29					
30					
31					
32					
33					
34					
35					
36					
37					
38					
39					
40					
41					
42					
43					
44					
45					
46					
47					
48					
49					
50					
51					
52					
53					
54					
55					
56					
57					
58					
59					
60					
61					
62					
63					
64					
65					
66					
67					
68					
69					
70					
71					
72					
73					
74					
75					
76					
77					
78					
79					
80					
81					
82					
83					
84					
85					
86					
87					
88					
89					
90					
91					
92					
93					
94					
95					
96					
97					
98					
99					
100					

AHR AHR Architects Ltd
5th Floor
55 Princess Street
Manchester
M2 4EW
United Kingdom

T +44(0)161 8297000
E manchester@ahr.co.uk
www.ahr.co.uk

client name	Department for Education
project	Pear Tree Academy, Stockport
drawing	Level 01 - First Floor Plan
computer file	C:\projects\pear-tree\level01.dwg
plot date	19.06.2023
project number	2023.00061.000
scale	1:100 @A0
drawing number	FS0921-AHR-XX-01-D-A-0821
rev	P01
issue status	S2

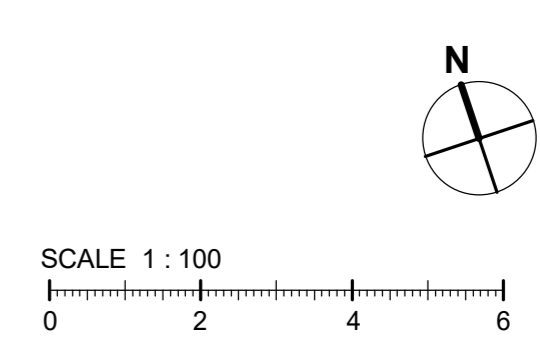

This drawing is to be read in conjunction with all related drawings. All dimensions must be checked and verified on site before commencement of any construction work. This drawing is copyright and remains the property of AHR.



Rev	Planning Issue	Date	GC	IK
1		19.06.2023	GC	IK
2		19.06.2023	GC	IK

original by: GC
 date issued: 19.06.2023
 approved by: IK

AHR AHR Architects Ltd
 5th Floor
 55 Princess Street
 Manchester
 M2 4EW
 United Kingdom
 T +44(0)161 8297000
 E manchester@ahr.co.uk
 www.ahr.co.uk

client name Department for Education	
project Pear Tree Academy, Stockport	
drawing Level 02 - Roof Plan	
computer file C:\projects\pear-tree\AHR\RF-D-A-0822.dwg	plot date
project number 2023.00061.000	scale 1 : 100 @A0
drawing number FS0921-AHR-XX-RF-D-A-0822	rev issue status P01 S2

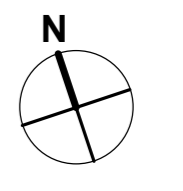

SCALE 1 : 100
 0 2 4 6

This drawing is to be read in conjunction with all related drawings. All dimensions must be checked and agreed in the field before commencing any work or producing shop drawings. The copyright should be retained irrespective of any discrepancy. This drawing is copyright and remains the property of AHR.



Elevation A



Elevation B



Elevation C



Elevation D



Elevation E



Elevation F



Elevation G

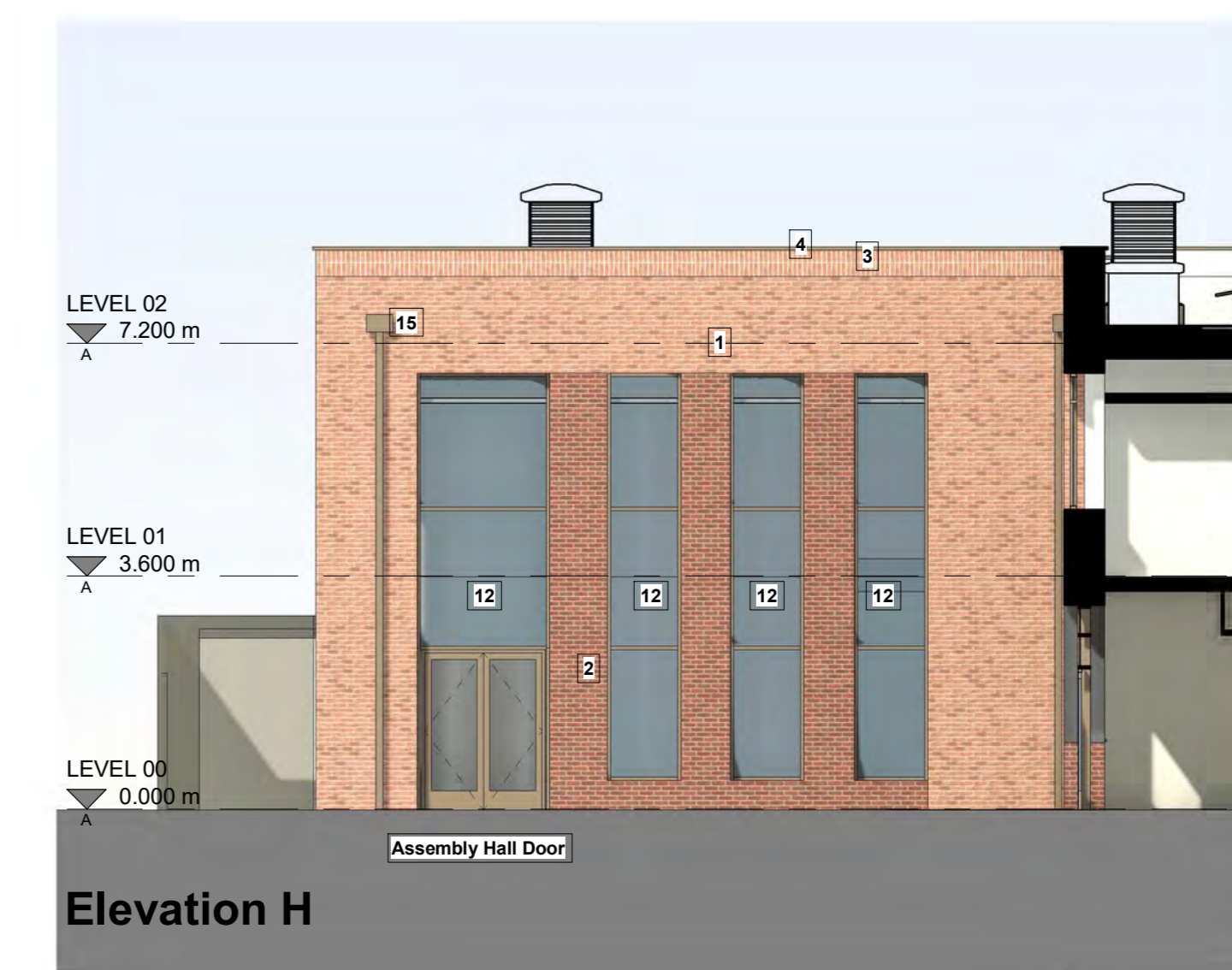

Elevation H

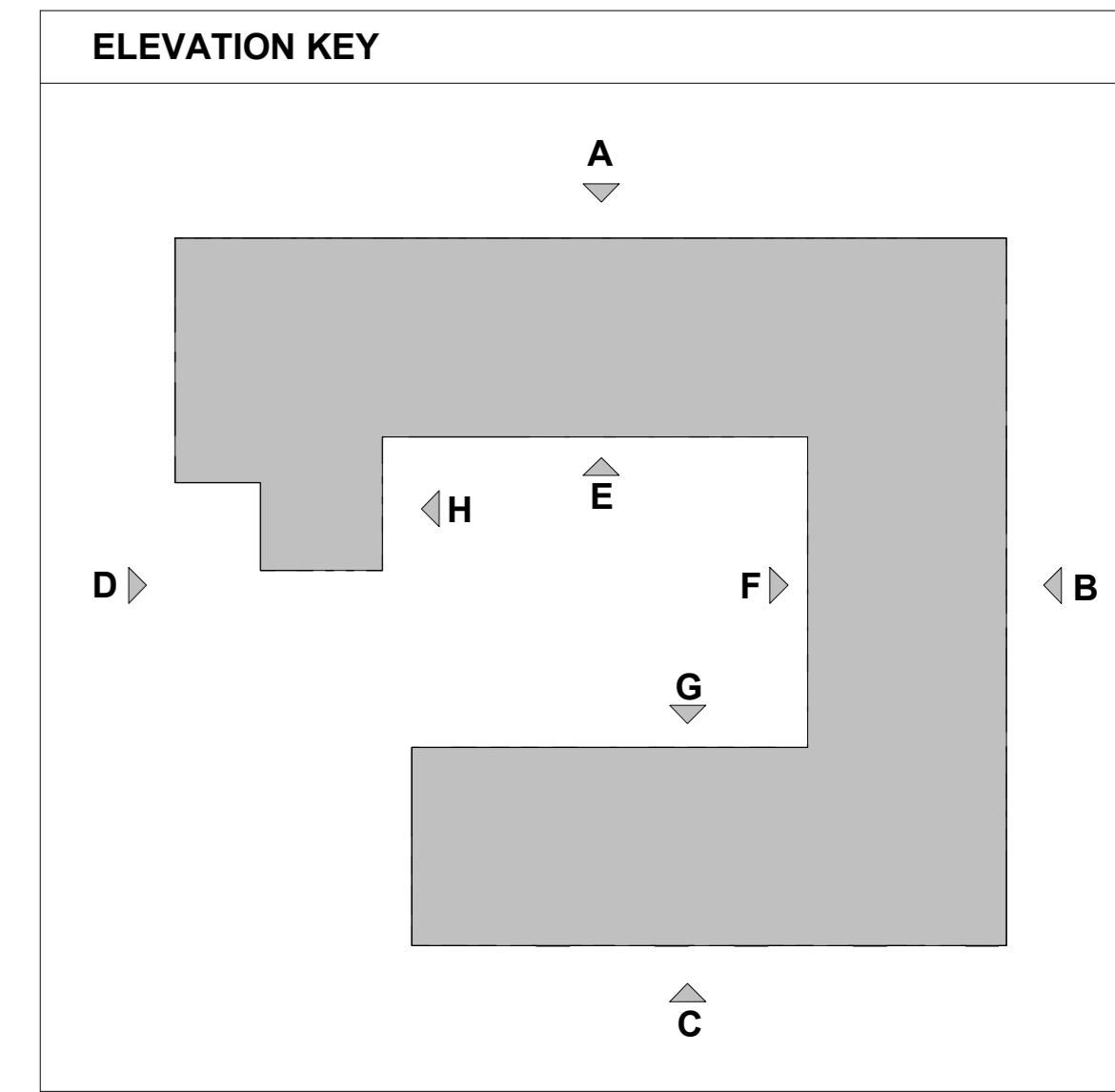

- Elevation Key**
1. Facing Red Brick Type 1 TBC
 2. Facing Red Brick Type 2 TBC
 3. Soldier Course Red Brickwork Type 1 TBC
 4. Parapet Coping. Colour TBC
 5. Plant Area
 6. Roof Access Stair
 7. PPC Window frame system with operable light and louvre panel for ventilation. Frame and Louvre colours TBC
 8. PPC Door Frame system with louvre panel for ventilation. Frame and Louvre colours TBC
 9. Signage Area
 10. Cladding Panel to Entrance. Colour TBC
 11. Canopies to Entrances and classrooms with PPC coloured Posts. Colours TBC
 12. Curtain Walling System. Frame colour TBC
 13. Solid Doors with Louvre Panel for Ventilation. Colours TBC
 14. Roof access ladder
 15. RWP. PPC colour TBC

Rev	Planning Issue	Description	Date	Dr	App	IK
01	GC		19.06.2023			IK
02	GC		19.06.2023			IK

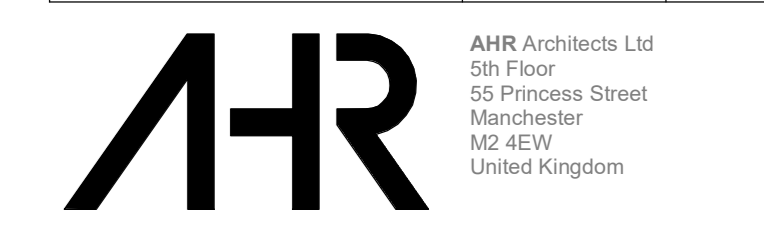

client name	Department for Education
project	Pear Tree Academy, Stockport
drawing	Elevations
computer file	C:\projects\pear-tree\AHR\001.dwg
project number	2023.00061.000
drawing number	FS0921-AHR-XX-ZZ-D-A-0840
scale	1:100
date	19.06.2023
issue status	P01 S2

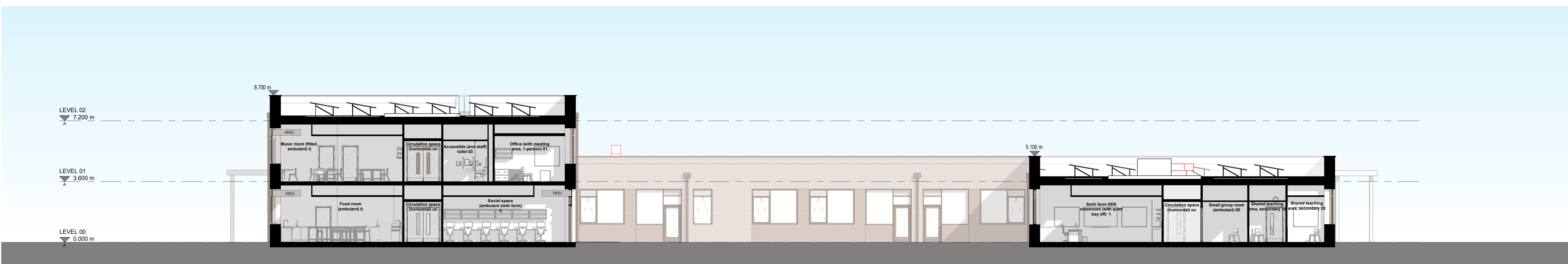
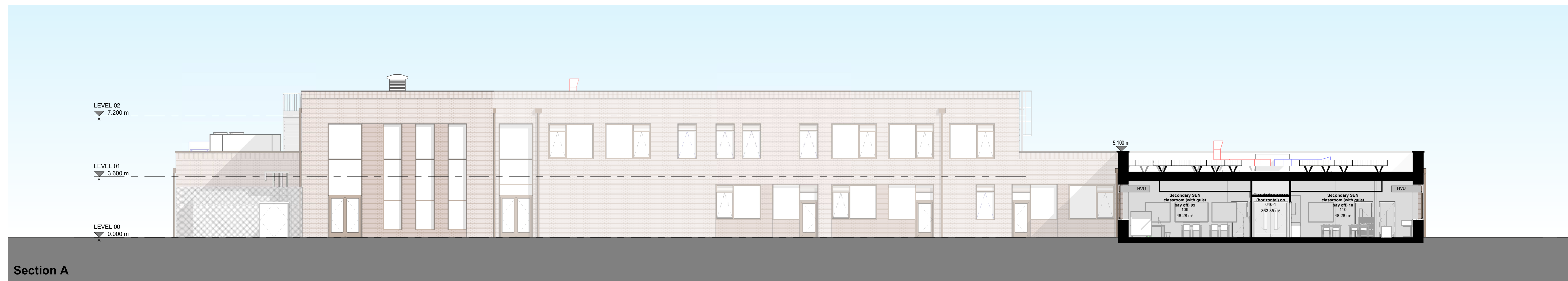
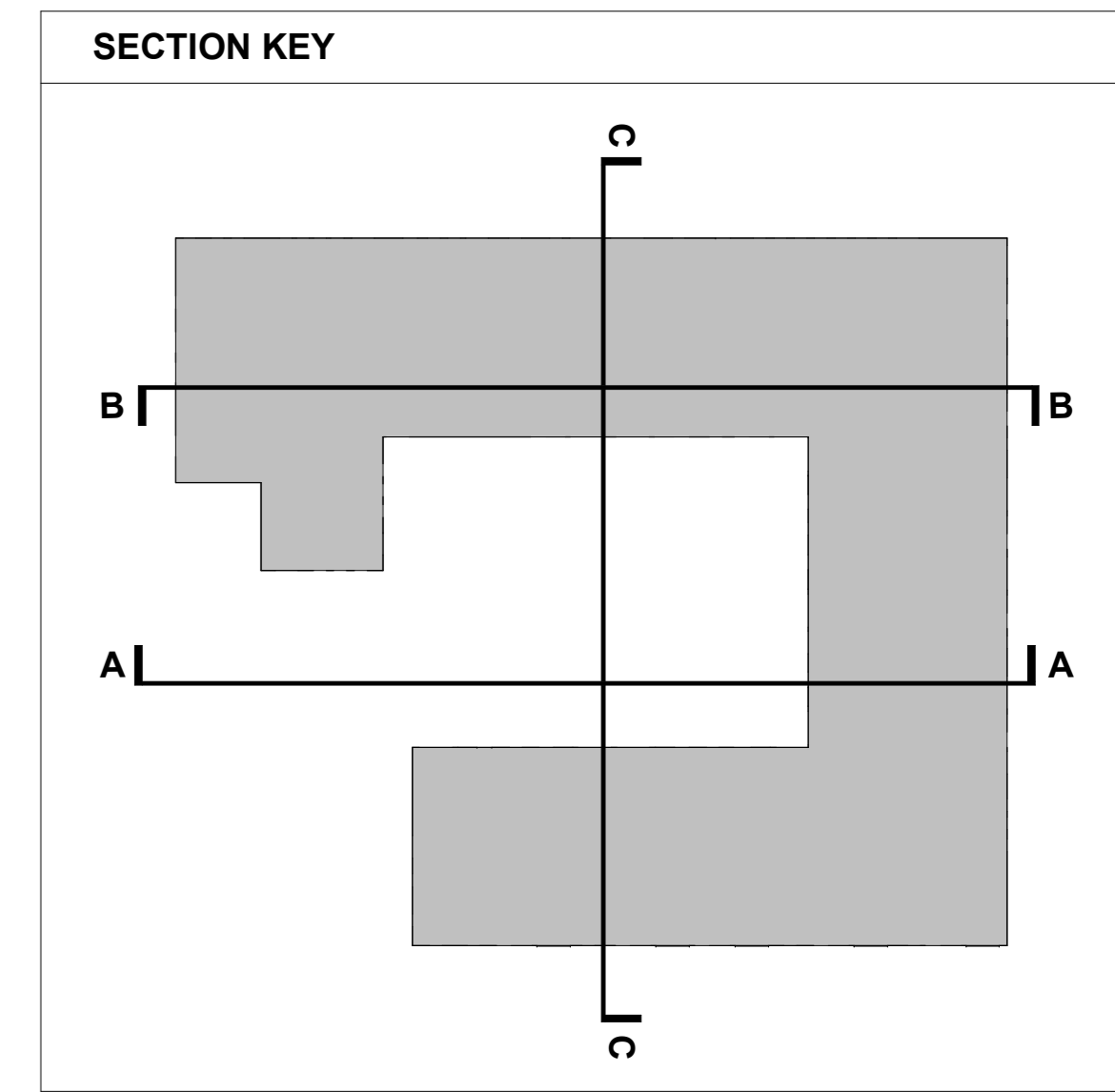

Rev	Description	Date	Dr	App	By
P01	Planning Issue	19.06.2023	GC	IK	
01					
02					
03					
04					
05					
06					
07					
08					
09					
10					
11					
12					
13					
14					
15					
16					
17					
18					
19					
20					
21					
22					
23					
24					
25					
26					
27					
28					
29					
30					
31					
32					
33					
34					
35					
36					
37					
38					
39					
40					
41					
42					
43					
44					
45					
46					
47					
48					
49					
50					
51					
52					
53					
54					
55					
56					
57					
58					
59					
60					
61					
62					
63					
64					
65					
66					
67					
68					
69					
70					
71					
72					
73					
74					
75					
76					
77					
78					
79					
80					
81					
82					
83					
84					
85					
86					
87					
88					
89					
90					
91					
92					
93					
94					
95					
96					
97					
98					
99					
100					

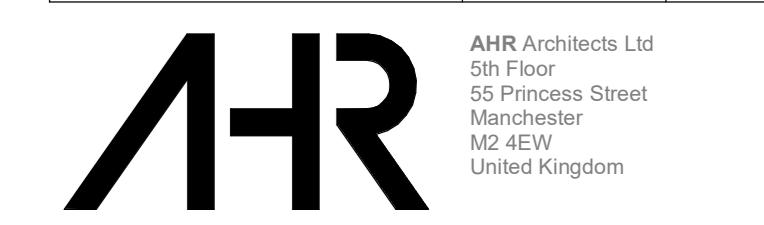

AHR Architects Ltd
5th Floor
55 Princess Street
M2 4EW
United Kingdom

T +44(0)161 829700
E manchester@ahr.co.uk
www.ahr.co.uk

client name	Department for Education
project	Pear Tree Academy, Stockport
drawing	Sections
computer file	C:\projects\pear-tree\AHR\001.dwg
project number	2023.00061.000
drawing number	FS0921-AHR-XX-ZZ-D-A-0830
scale	1:100 @A0
issue status	P01 S2

This drawing is to be read in conjunction with all related drawings. All dimensions must be checked and agreed on site before construction work or production shop drawings. The copyright should be retained irrespective of any discrepancy. This drawing is copyright and remains the property of AHR.

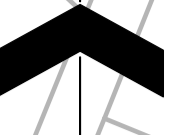
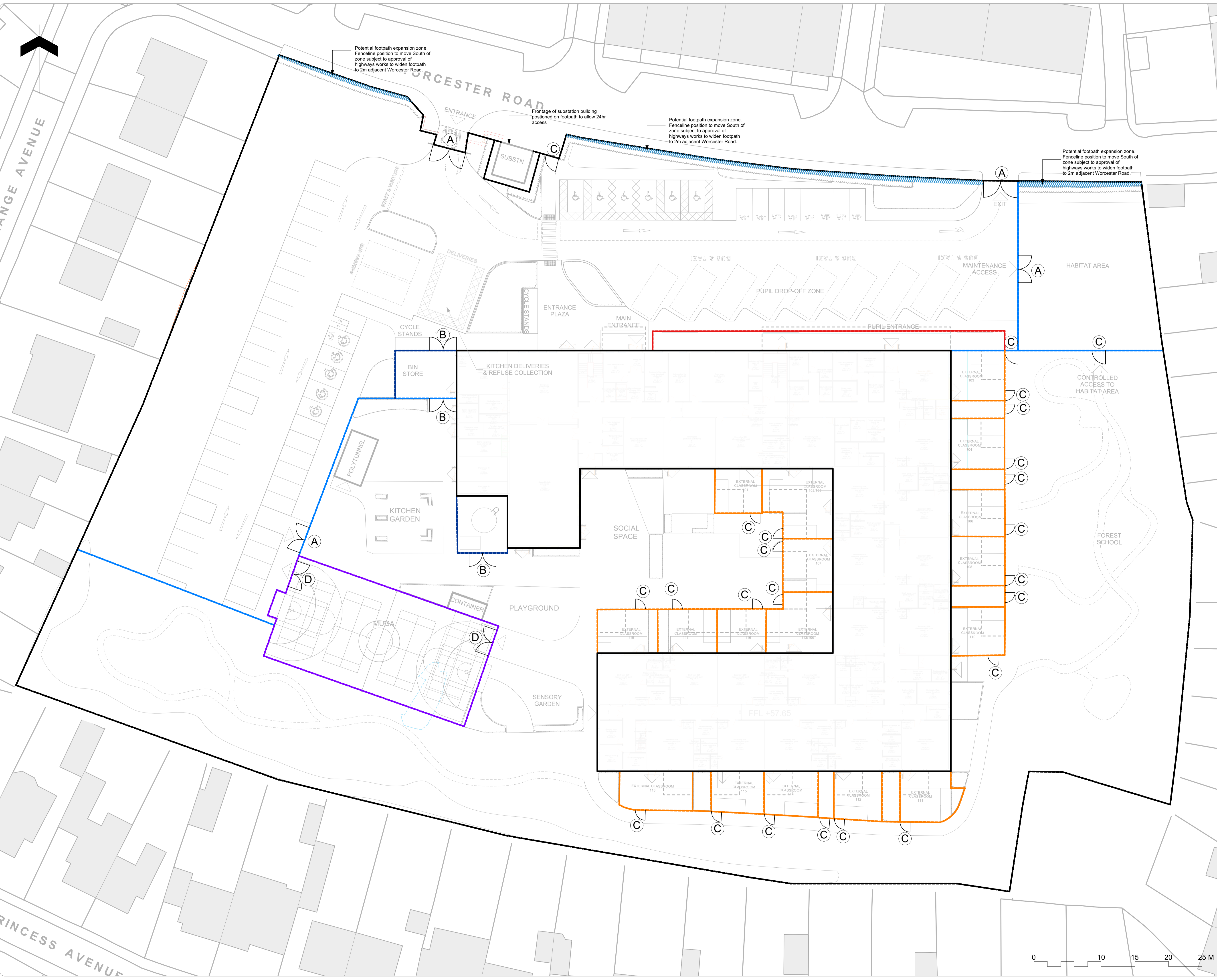

Potential footpath expansion zone. Fenceline position to move South of zone subject to approval of highways works to widen footpath to 2m adjacent Worcester Road.

Frontage of substation building positioned on footpath to allow 24hr access

Potential footpath expansion zone. Fenceline position to move South of zone subject to approval of highways works to widen footpath to 2m adjacent Worcester Road.

Potential footpath expansion zone. Fenceline position to move South of zone subject to approval of highways works to widen footpath to 2m adjacent Worcester Road.

- Note**
1. Do not scale from this drawing for the purposes of setting out and construction
 2. To be read in conjunction with Project Risk Register REF: XXX
 3. To be read in conjunction with all other Landscape Architect's drawings

- KEY**
- fencing**
- 2.4m high security perimeter fence
 - 2.4m high internal weldmesh fence
 - 2.4m high close board timber fence
 - 2m high weldmesh fencing
 - 3m high weldmesh MUGA fence
 - 1m high weldmesh fence with sliding gates

- Gates**
- A** Double leaf powered vehicular access gate with electronic intercom
 - B** Double leaf manually operated maintenance and access gate
 - C** Single leaf pedestrian access gate
 - D** Double leaf pedestrian access gate
 - E** Double leaf manually operated vehicular access gate

RESIDUAL PROJECT RISKS

ID	RISK	MITIGATION	DATE MITIGATED

REVISIONS

DATE	REV	DESCRIPTION OF REVISION	DRAWN BY	APPROVED BY
16/06/2023	P02	Issued for planning approval	JJ	AS
11/05/2023	P01	Issued for draft CPs	JJ	AS

D/E DESIGN DELIVERABLE REF : **156**

STATUS : **S2 - Planning**

ares LANDSCAPE ARCHITECTS

Ares Landscape Architects LTD
 Gatecrasher,
 51 Eyre Lane
 Sheffield
 S1 4RB
 t: 0114 276 2000
 e: hello@aresdesign.co.uk
 w: ares.eu.com

CLIENT : **Morgan Sindall**

PROJECT TITLE : **Pear Tree Academy**

DRAWING TITLE : **Fencing General Arrangement**

DRAWING SCALE : 1:250	DRAWN BY : JJ	DRAWN DATE : 09/05/2023
PAPER SIZE : A1	APPROVED BY : AS	ALA PROJECT CODE : ALA796

DRAWING NUMBER : **FS0921-ALA-XX-XX-D-L-9003 S2** STATUS : **P02** REVISION : **02**

