

H.M. LAND REGISTRY		TITLE NUMBER	
		GM116194	
ORDNANCE SURVEY PLAN REFERENCE	SJ 8983	SECTION G	Scale 1/1250 Enlarged from 1/2500
COUNTY GREATER MANCHESTER	DISTRICT STOCKPORT	© Crown copyright 1975	



E1

- < 1MTR >
- < 2MTR >
- < 5MTR >
- < 10MTR >

AMENDED 19-7-23

SITE BOUNDARY

SITE BOUNDARY

EXISTING FRONT ELEVATION

SCALE 1:50

GARAGE TO BE REMOVED



E2 AMENDED 19-7-23

EXISTING SIDE  
ELEVATION  
LOOKING FROM 29 (SOUTH)

SCALE 1:50

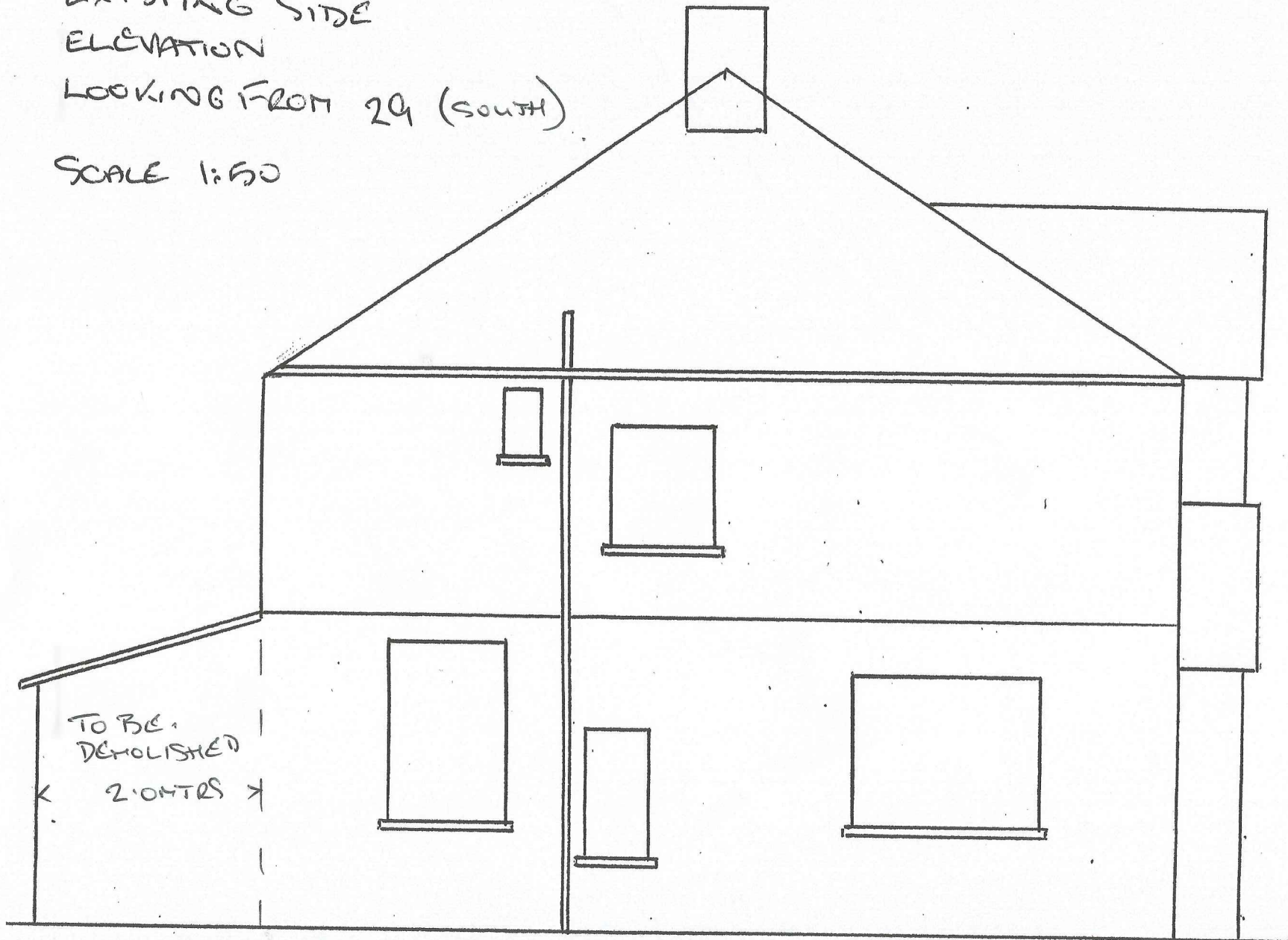

ⓔ3 AMENDED 19-7-23.

SITE  
BOUNDARY



EXISTING REAR  
ELEVATION  
LOOKING FROM THE SOUTH

SCALE 1:50

GARAGE TO BE  
REMOVED

SITE  
BOUNDARY

EL AMENDED 19-7-23

SITE BOUNDARY X

EXISTING FLOOR PLAN

SCALE 1:50

REAR PANTRY & CONSERVATORY TO BE REMOVED

REFER TO E1 DRAWING FOR CONFIRMATION OF SCALE 1:50

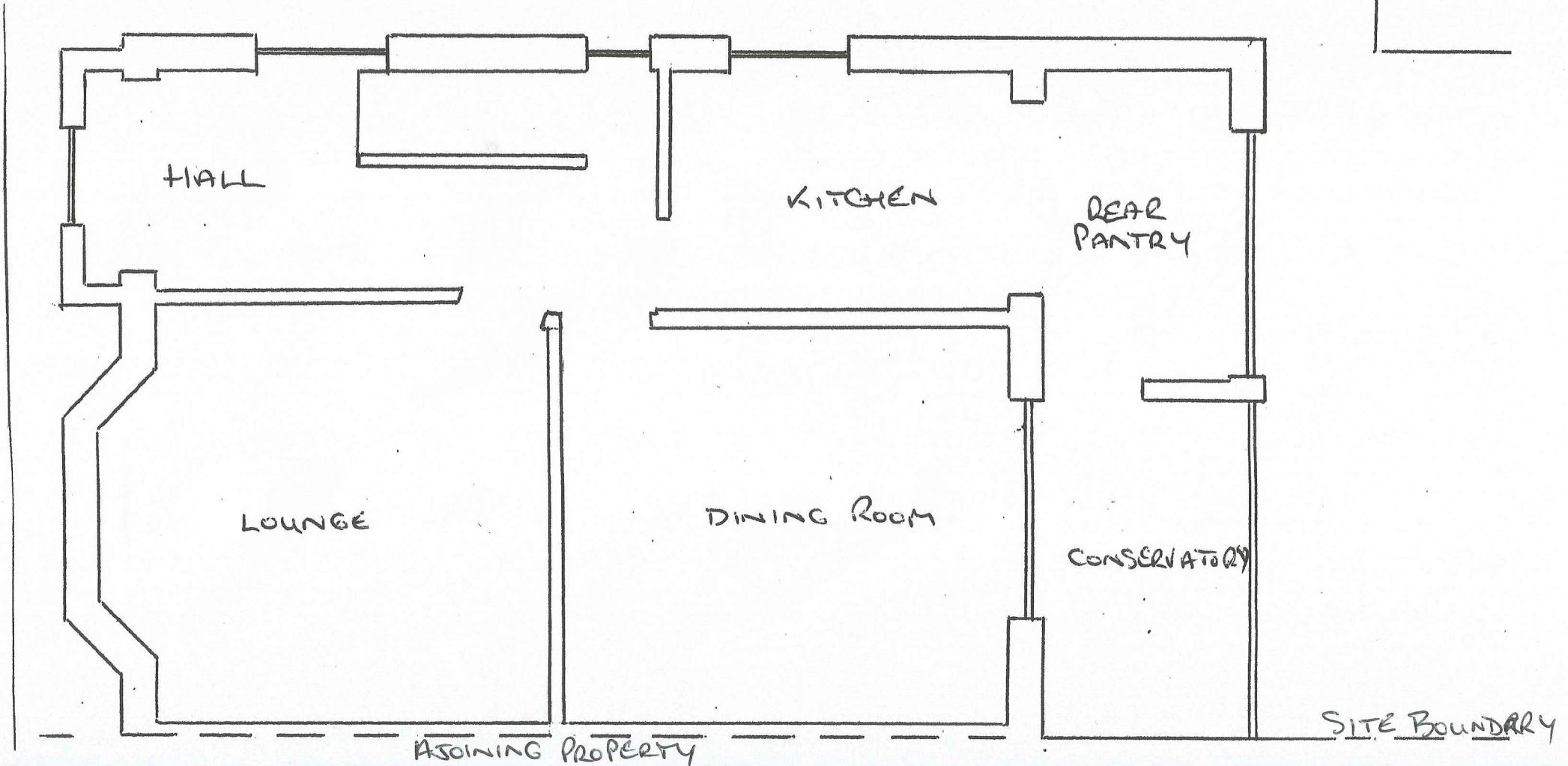
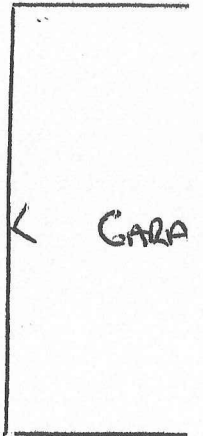

P1 AMENDED 19-7-23



PROPOSED FRONT ELEVATION

SCALE 1:50

P3 AMENDED 19-7-23

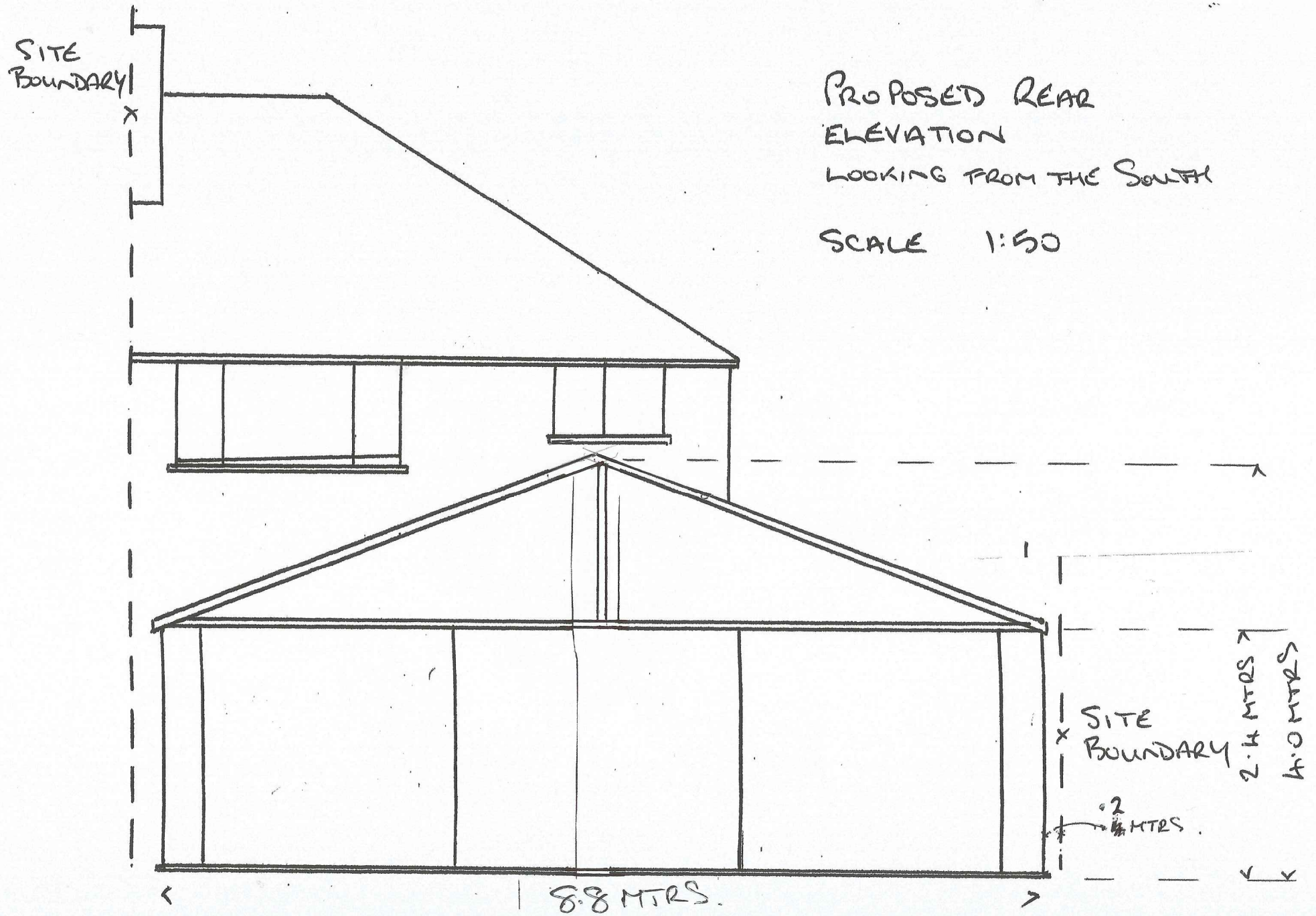

PROPOSED REAR  
ELEVATION  
LOOKING FROM THE SOUTH  
SCALE 1:50

P4 AMENDED 19-7-23

SITE BOUNDARY

PANELLED BOUNDARY FENCE LINE

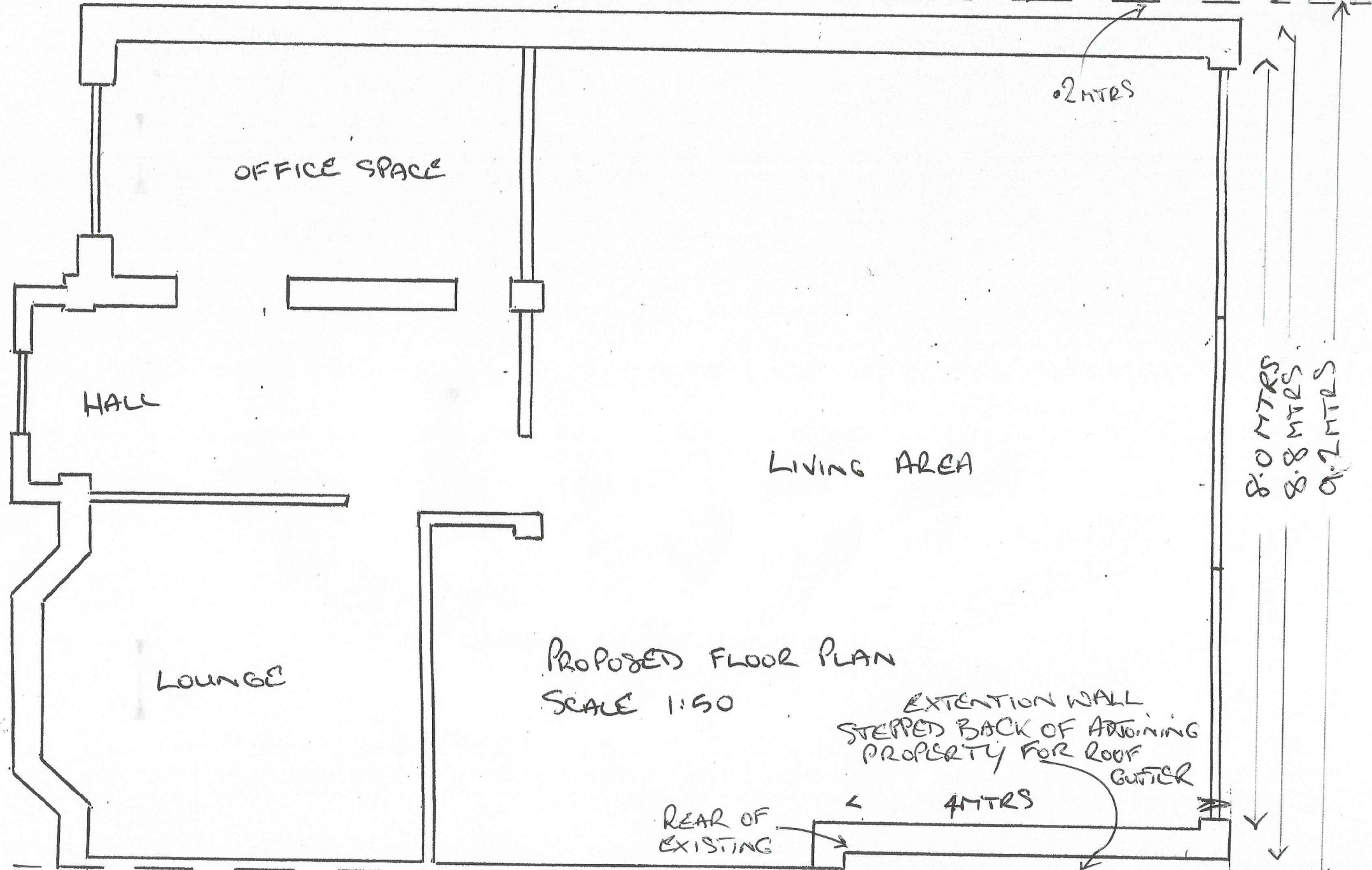

OFFICE SPACE

0.2MTRS

HALL

LIVING AREA

8.0 MTRS  
8.8 MTRS  
0.2 MTRS

LOUNGE

PROPOSED FLOOR PLAN

SCALE 1:50

EXTENSION WALL  
STEPPED BACK OF ADJOINING  
PROPERTY FOR ROOF  
GUTTER

REAR OF  
EXISTING

4MTRS

SITE BOUNDARY WITH ADJOINING PROPERTY



P2 AMENDED ~~18~~ 19-7-23

PROPOSED SIDE ELEVATION  
LOOKING FROM 29

SCALE 1:50

