

MAST ARCHITECTURE

www.mastarchitecture.co.uk
 info@mastarchitecture.co.uk
 www.instagram.com/mast.arch
 www.facebook.com/mastarchitecture
 Architecture / Planning / Building Regulations / Interiors

Copyright © 2023 MAST ARCHITECTURE

The concepts and information contained on this drawing are the property of MAST Architecture. Use or copying of this drawing in whole or in part without the written permission constitutes an infringement of copyright. All intellectual property rights reserved.

Limitation: This drawing has been prepared on behalf of and for the exclusive use of the Client and is subject to and issued in connection with the provisions of the agreement between the MAST Architecture and its client. MAST Architecture accepts no liability or responsibility whatsoever for or in respect of any use of or reliance upon this drawing by and any third party.

Figured dimensions only to be taken from these designs and drawings. Work to annotated dimensions only. All dimensions to be checked on site. MAST Architecture to be informed immediately of any discrepancies before work proceeds. Drawings are to be read in conjunction with relevant specifications, Structural Engineers / Service Engineers and Interior Design drawings.



KEY:

NOTES:

- Site tolerance required for all dimension and levels.

Rev	Description	Date	By

Project
 356 Chester Road, Woodford

Title
 Location Plan 1/500 & 1/1250

Status
 Planning

Project number	Date
0049	March 2022
Drawn by	Checked by
SP	MP
Scale	Revision
As indicated@A3	
Drawing No.	
0049-MASTA-DR-A-0200	



1:500

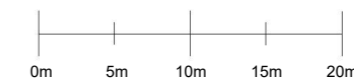

1:1250

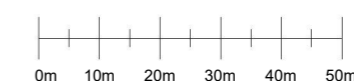

The concepts and information contained on this drawing are the property of MAST Architecture. Use or copying of this drawing in whole or in part without the written permission constitutes an infringement of copyright. All intellectual property rights reserved.

Limitation: This drawing has been prepared on behalf of and for the exclusive use of the Client and is subject to and issued in connection with the provisions of the agreement between the MAST Architecture and its client. MAST Architecture accepts no liability or responsibility whatsoever for or in respect of any use of or reliance upon this drawing by and any third party.

Figured dimensions only to be taken from these designs and drawings. Work to annotated dimensions only. All dimensions to be checked on site. MAST Architecture to be informed immediately of any discrepancies before work proceeds. Drawings are to be read in conjunction with relevant specifications, Structural Engineers / Service Engineers and Interior Design drawings.

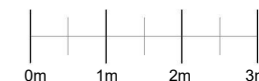

KEY:

- Existing:
- Windows white UPVC
- Feature brick details (Red / Brown)
- White Render
- Red/Brown clay roofing tiles

NOTES:

- Site tolerance required for all dimension and levels.

Rev	Description	Date	By
A	Rise Height Dimension Added	11.07.23	MP

Project	
356 Chester Road, Woodford	
Title	
Existing Elevations	
Status	
Planning	
Project number	Date
0049	March 2023
Drawn by	Checked by
SP	MP
Scale	Revision
1 : 100@A3	A
Drawing No.	
0049-MASTA-DR-A-0500	



1 | Existing Front Elevation
1 : 100



2 | Existing Side 2 Elevation
1 : 100



3 | Existing Rear Elevation
1 : 100



4 | Existing Side 1 Elevation
1 : 100

The concepts and information contained on this drawing are the property of MAST Architecture. Use or copying of this drawing in whole or in part without the written permission constitutes an infringement of copyright. All intellectual property rights reserved.

Limitation: This drawing has been prepared on behalf of and for the exclusive use of the Client and is subject to and issued in connection with the provisions of the agreement between the MAST Architecture and its client. MAST Architecture accepts no liability or responsibility whatsoever for or in respect of any use of or reliance upon this drawing by and any third party.

Figured dimensions only to be taken from these designs and drawings. Work to annotated dimensions only. All dimensions to be checked on site. MAST Architecture to be informed immediately of any discrepancies before work proceeds. Drawings are to be read in conjunction with relevant specifications, Structural Engineers / Service Engineers and Interior Design drawings.

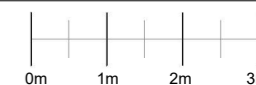

KEY:

NOTES:

- Site tolerance required for all dimension and levels.
- Level 0 GIA = 106.6sqm (1147.4 sqft)
- Level 1 GIA = 83.0sqm (891.0 sqft)

Rev	Description	Date	By
-----	-------------	------	----

Project
 356 Chester Road, Woodford
 Title
 Existing Floor Plans
 Status
 Planning
 Project number
 0049
 Date
 March 2023
 Drawn by
 SP
 Checked by
 MP
 Scale
 1 : 100@A3
 Drawing No.
 0049-MASTA-DR-A-0300

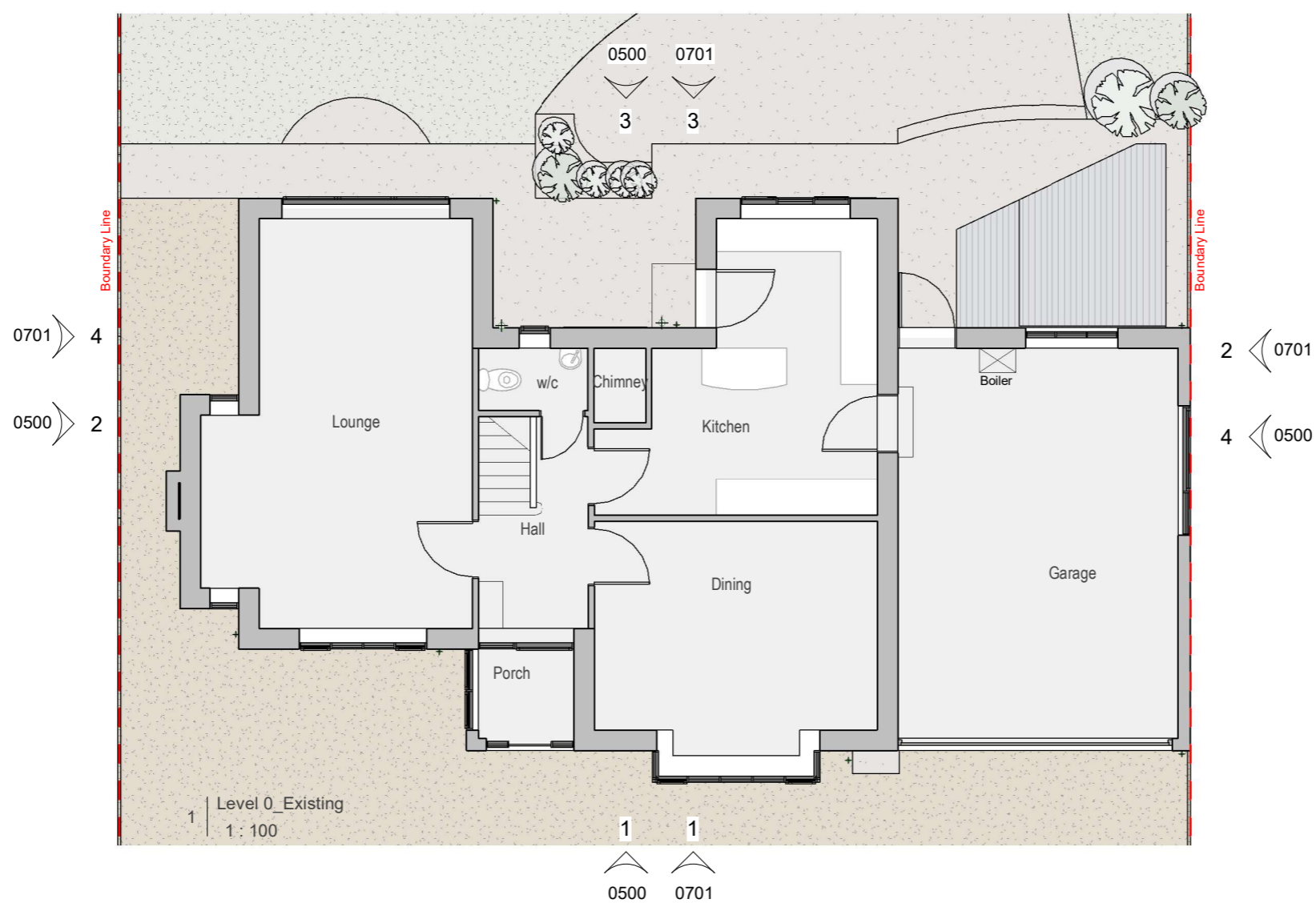
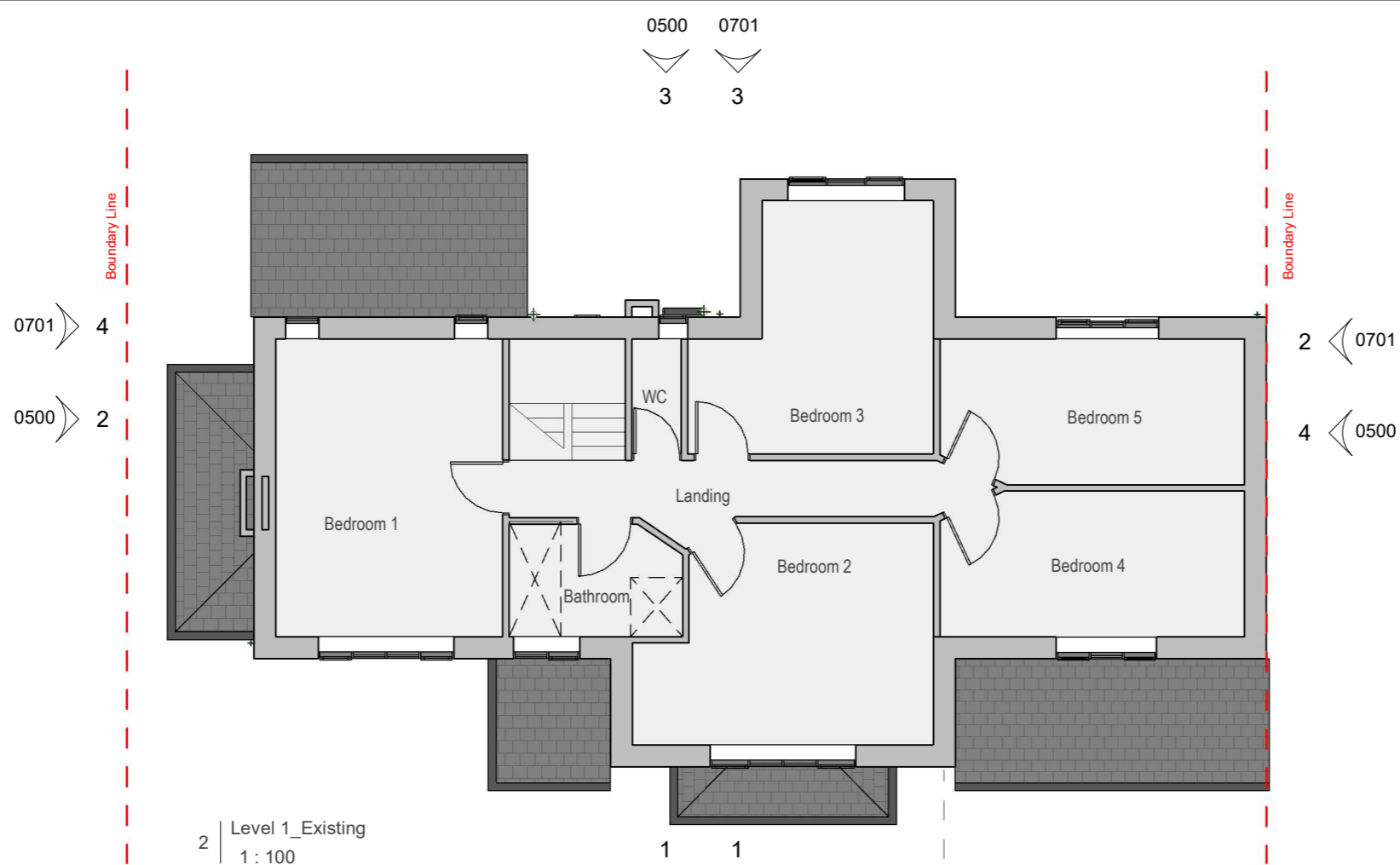

The concepts and information contained on this drawing are the property of MAST Architecture. Use or copying of this drawing in whole or in part without the written permission constitutes an infringement of copyright. All intellectual property rights reserved.

Limitation: This drawing has been prepared on behalf of and for the exclusive use of the Client and is subject to and issued in connection with the provisions of the agreement between the MAST Architecture and its client. MAST Architecture accepts no liability or responsibility whatsoever for or in respect of any use of or reliance upon this drawing by and any third party.

Figured dimensions only to be taken from these designs and drawings. Work to annotated dimensions only. All dimensions to be checked on site. MAST Architecture to be informed immediately of any discrepancies before work proceeds. Drawings are to be read in conjunction with relevant specifications, Structural Engineers / Service Engineers and Interior Design drawings.



KEY:

- Note: All hatched areas are new construction
- 1 - External walls: Off white render
 - 2 - Roof: Dark grey concrete tiles
 - 3 - Black aluminium doors/windows/glazing elements
 - 4 - Black/dark grey stone headers and lintels
 - 5 - Flat roof porch canopy
 - 6 - Glazed balcony balustrade
 - 7 - Black brick skirt at ground floor level
 - 8 - Black/dark grey RWP/gutters/fascias
 - 9 - Black brick planters

NOTES:

- Site tolerance required for all dimension and levels.
- Front elevation unchanged and to remain as existing
- All roof lights to be openable

Rev	Description	Date	By
A	Roof pitch adjusted	11.07.23	MP

Project
 356 Chester Road, Woodford
 Title
 Proposed Elevations
 Status
 Planning
 Project number
 0049
 Date
 March 2023
 Drawn by
 SP
 Checked by
 MP
 Scale
 1:100@A3
 Revision
 A
 Drawing No.
 0049-MASTA-DR-A-0501



1 | Proposed Front Elevation
 1 : 100

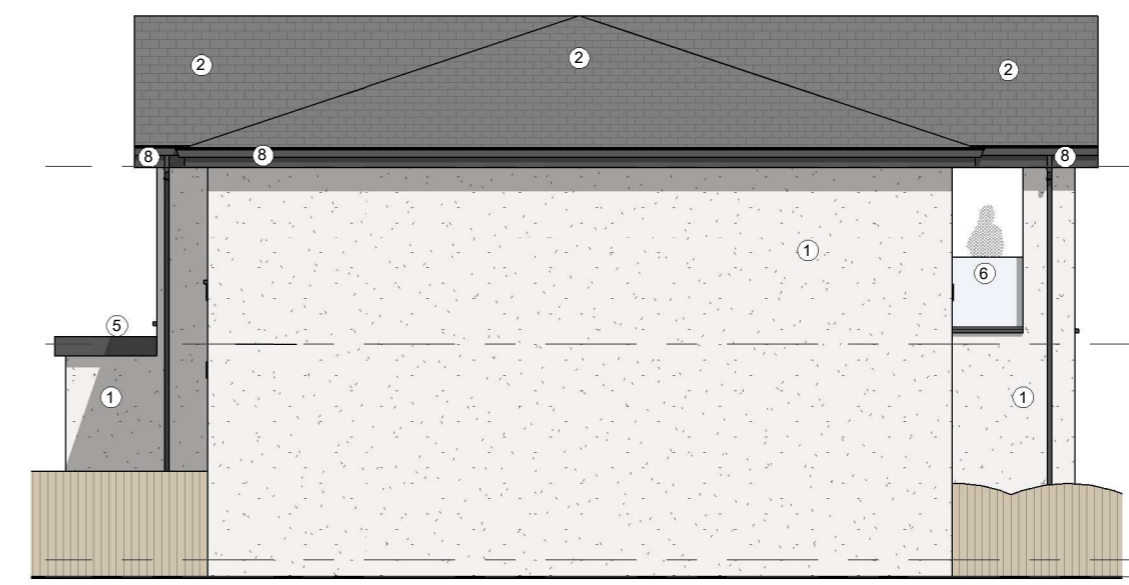

2 | Proposed Side 1 Elevation
 1 : 100



3 | Proposed Rear Elevation
 1 : 100

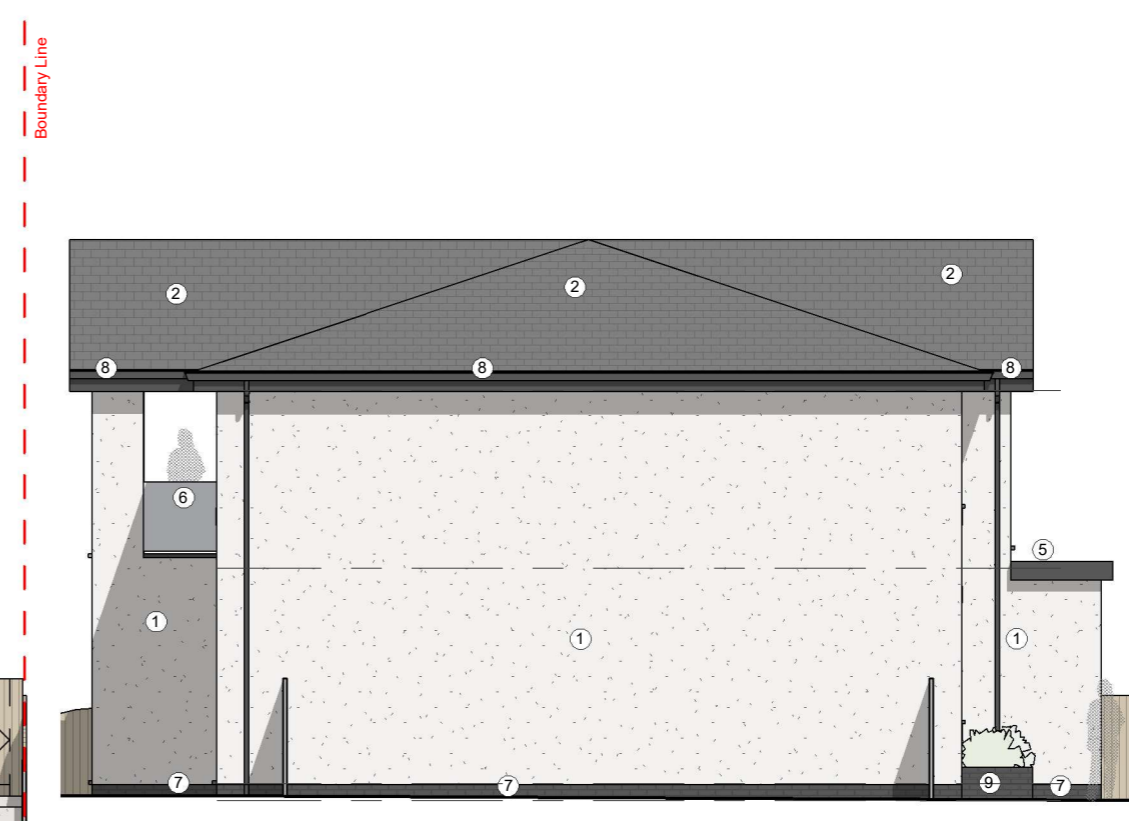

4 | Proposed Side 2 Elevation
 1 : 100

The concepts and information contained on this drawing are the property of MAST Architecture. Use or copying of this drawing in whole or in part without the written permission constitutes an infringement of copyright. All intellectual property rights reserved.

Limitation: This drawing has been prepared on behalf of and for the exclusive use of the Client and is subject to and issued in connection with the provisions of the agreement between the MAST Architecture and its client. MAST Architecture accepts no liability or responsibility whatsoever for or in respect of any use of or reliance upon this drawing by and any third party.

Figured dimensions only to be taken from these designs and drawings. Work to annotated dimensions only. All dimensions to be checked on site. MAST Architecture to be informed immediately of any discrepancies before work proceeds. Drawings are to be read in conjunction with relevant specifications, Structural Engineers / Service Engineers and Interior Design drawings.

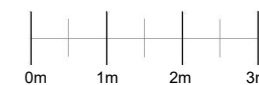

KEY:

NOTES:

- Site tolerance required for all dimension and levels.
- All furniture layouts TBC by the Client
- Level 0 GIA = 149sqm (1603.8 sqf)

Rev	Description	Date	By
-----	-------------	------	----

Project
 356 Chester Road, Woodford

Title
 Proposed Ground Floor Plan

Status
 Planning

Project number	Date
0049	March 2023

Drawn by	Checked by
SP	MP

Scale
 1 : 100@A3

Drawing No.
 0049-MASTA-DR-A-0301

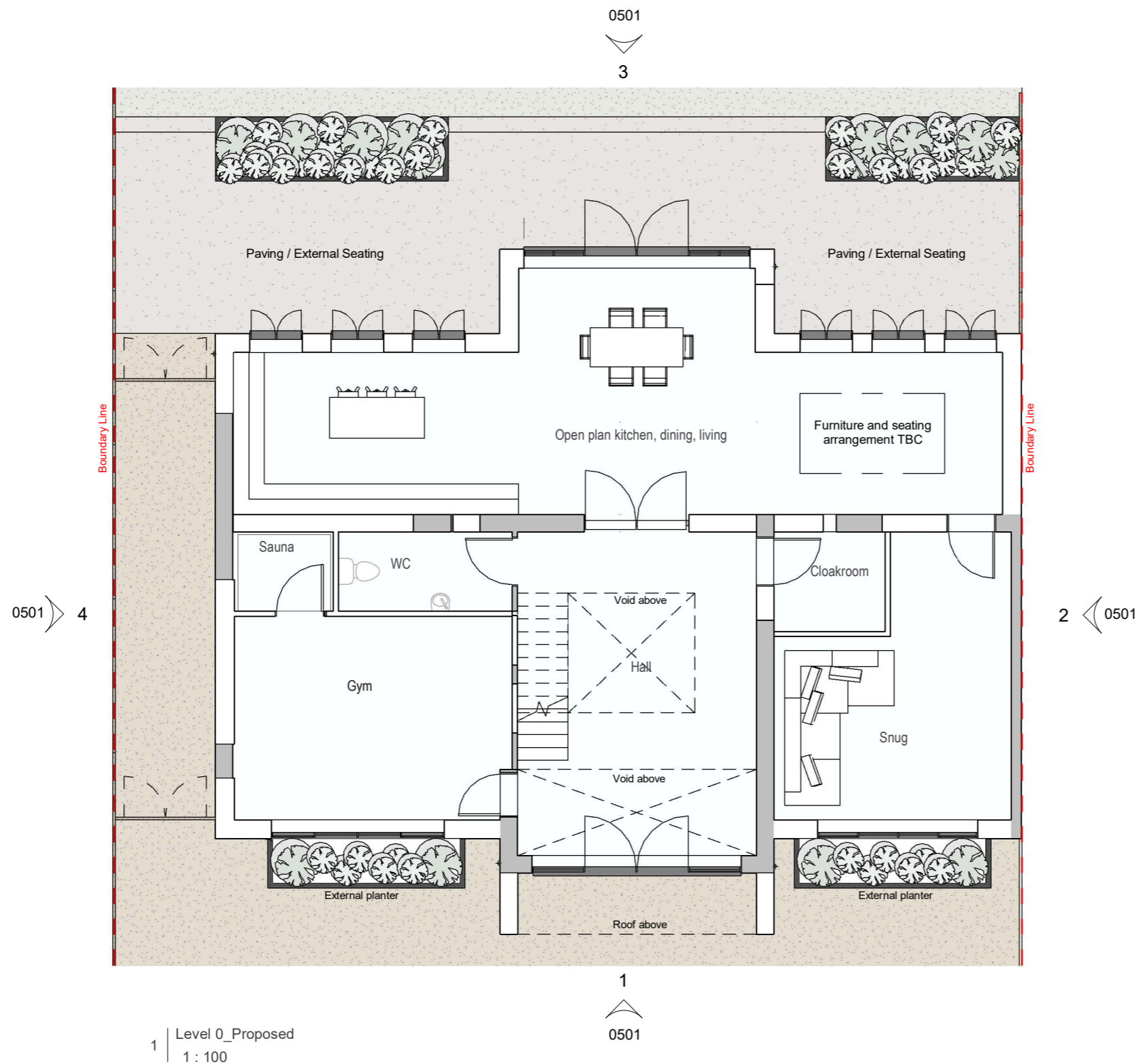

1 | Level 0_Proposed
 1 : 100

1
 0501

The concepts and information contained on this drawing are the property of MAST Architecture. Use or copying of this drawing in whole or in part without the written permission constitutes an infringement of copyright. All intellectual property rights reserved.

Limitation: This drawing has been prepared on behalf of and for the exclusive use of the Client and is subject to and issued in connection with the provisions of the agreement between the MAST Architecture and its client. MAST Architecture accepts no liability or responsibility whatsoever for or in respect of any use of or reliance upon this drawing by and any third party.

Figured dimensions only to be taken from these designs and drawings. Work to annotated dimensions only. All dimensions to be checked on site. MAST Architecture to be informed immediately of any discrepancies before work proceeds. Drawings are to be read in conjunction with relevant specifications, Structural Engineers / Service Engineers and Interior Design drawings.

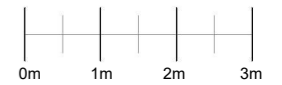

KEY:

NOTES:

- Site tolerance required for all dimension and levels.
- All furniture layouts TBC by the Client
- Level 1 = 140sqm (1507sqf)
- Balcony = 6sqm (64.5sqf)

Rev	Description	Date	By
-----	-------------	------	----

Project
 356 Chester Road, Woodford

Title
 Proposed First Floor Plan

Status
 Planning

Project number	Date
0049	March

Drawn by	Checked by
Author	Checker

Scale	Revision
1 : 100@A3	

Drawing No.
 0049-MASTA-DR-A-0302

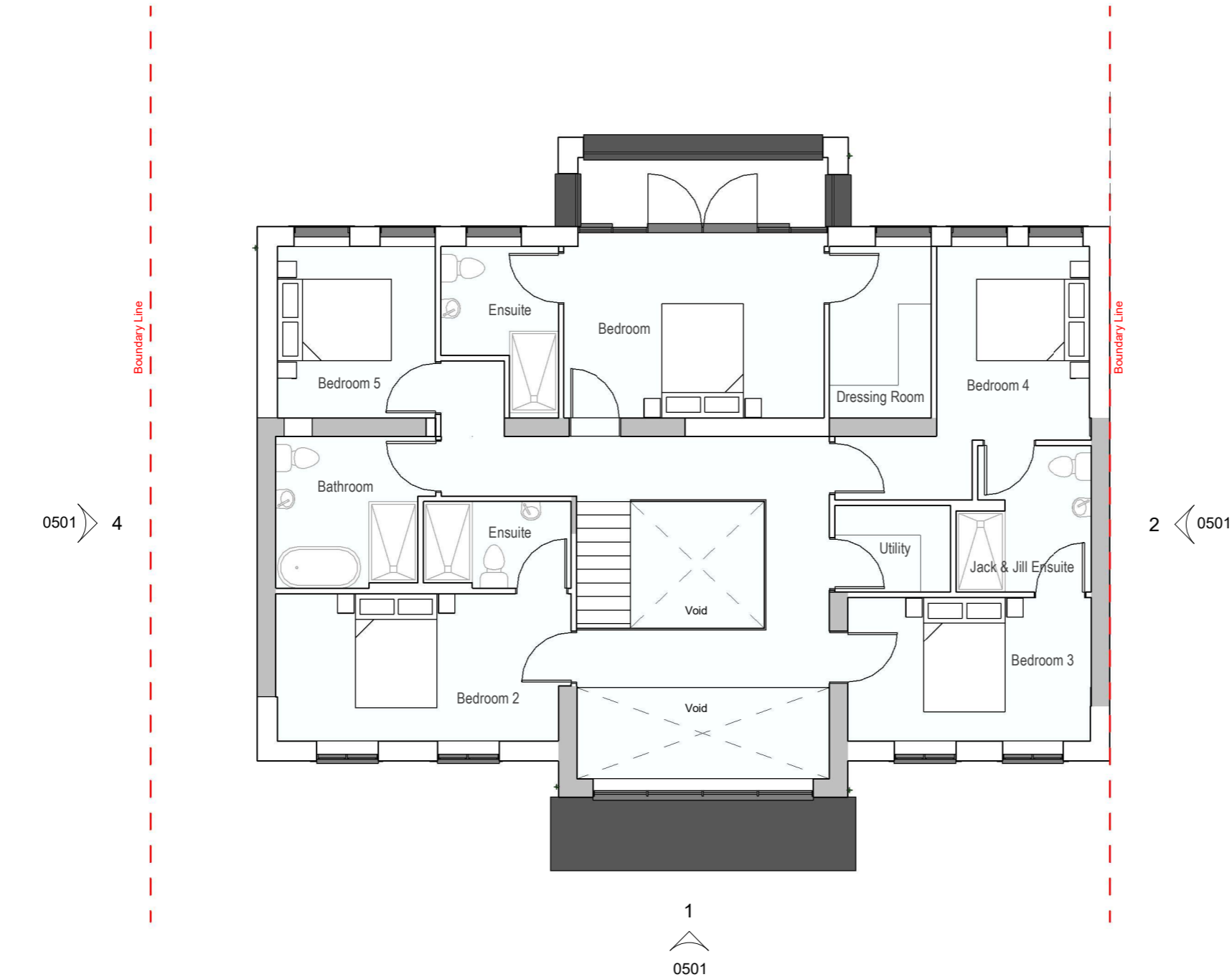

1 | Level 1_Proposed
 1 : 100

The concepts and information contained on this drawing are the property of MAST Architecture. Use or copying of this drawing in whole or in part without the written permission constitutes an infringement of copyright. All intellectual property rights reserved.

Limitation: This drawing has been prepared on behalf of and for the exclusive use of the Client and is subject to and issued in connection with the provisions of the agreement between the MAST Architecture and its client. MAST Architecture accepts no liability or responsibility whatsoever for or in respect of any use of or reliance upon this drawing by and any third party.

Figured dimensions only to be taken from these designs and drawings. Work to annotated dimensions only. All dimensions to be checked on site. MAST Architecture to be informed immediately of any discrepancies before work proceeds. Drawings are to be read in conjunction with relevant specifications, Structural Engineers / Service Engineers and Interior Design drawings.

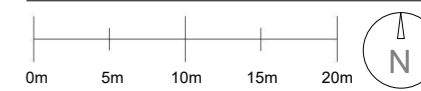

KEY:

NOTES:

- Site tolerance required for all dimension and levels.

Rev	Description	Date	By
A	Block Plans Updated	12.07.23	SP

Project
 356 Chester Road, Woodford
 Title
 Block Plans - Existing and Proposed
 Status
 Planning
 Project number
 0049
 Date
 March 2023
 Drawn by
 MP
 Checked by
 MP
 Scale
 1 : 500@A3
 Revision
 A
 Drawing No.
 0049-MASTA-A-0201



OS Site Plan_1-500_Block Plan Existing
 1 : 500



OS Site Plan_1-500_Block Plan Proposed
 1 : 500