

This map is reproduced from Ordnance Survey material with the permission of Ordnance Survey on behalf of the Controller of Her Majesty's Stationary Office. Crown copyright/licence. Reproduction infringes copyright and may lead to prosecution or civil proceedings. Stockport Metropolitan Borough Council 100019571 2022



PROPOSED LEFT TURN BAN
A6 WELLINGTON ROAD SOUTH
ONTO HIGHER HILLCOTE.



PROPOSED RIGHT TURN BAN
BRAMHALL LANE ONTO A6
WELLINGTON ROAD SOUTH.



PROPOSED NO 'U' TURN'S
A6 WELLINGTON ROAD
SOUTH/BUXTON ROAD



PROPOSED LEFT TURN BAN
A6 BUXTON ROAD ONTO
BRAMHALL LANE.

NOTES

Proposed 'U' Turn' Ban

Proposed Left Turn Ban

Proposed Right Turn Ban

Works

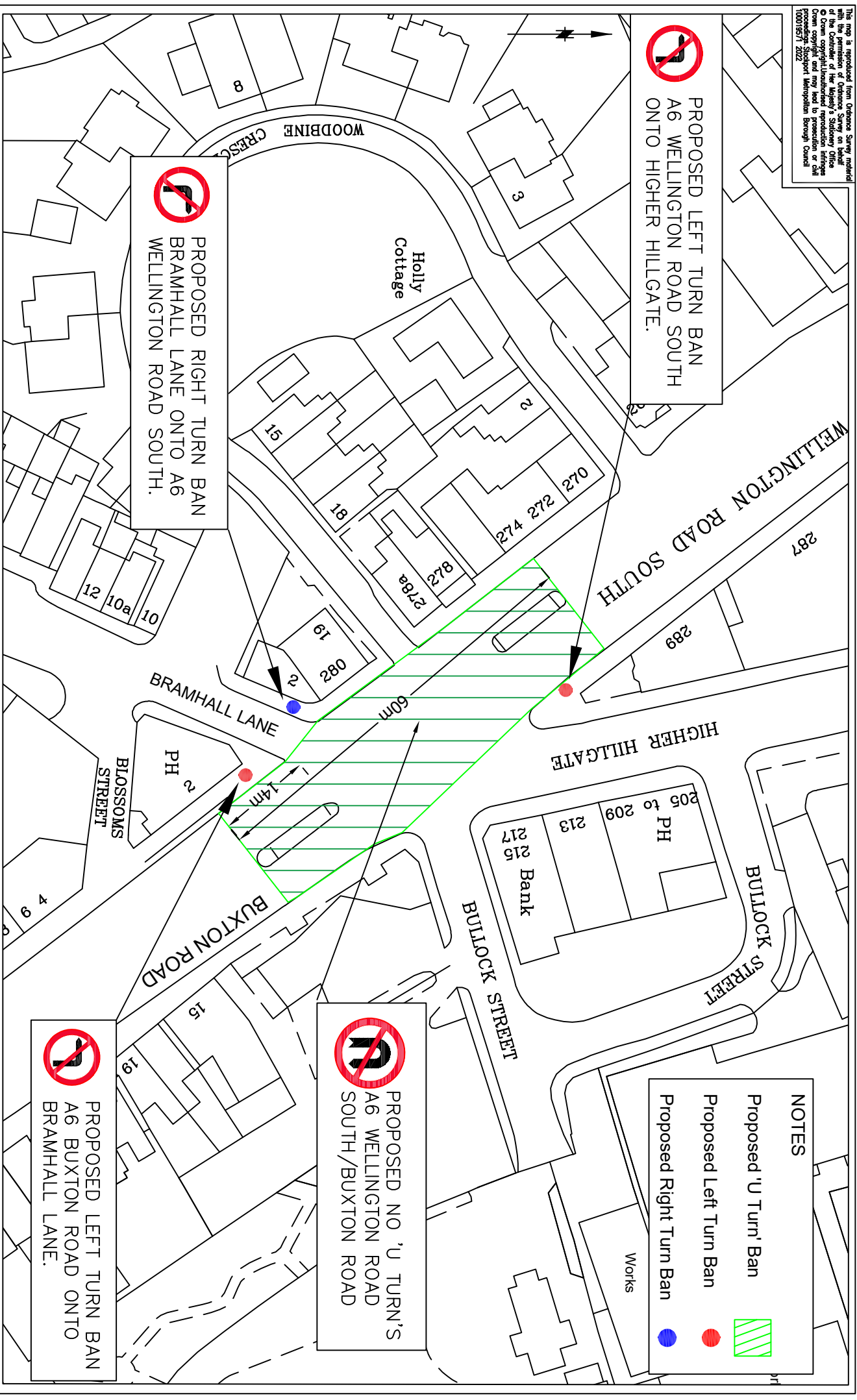

STOCKPORT
METROPOLITAN BOROUGH COUNCIL
HIGHWAYS AND TRANSPORTATION
STOCKPORT HOUSE
STOCKPORT SK1 3XE
TEL

SERVICES TO PLACE

AMENDMENTS				
DRAWN	CHECKED	DATE	No	AMENDMENT

JOB TITLE	
Proposed Moving Traffic Regulation Orders	
Wellington Road South/Buxton Road (A6)	

Drawn	Engineer	Checked	Approved
SA	NR	EPS	EPS
Date	Date	Date	Date
18/07/23	18/07/23	18/07/23	18/07/23
Scale			
NTS			
Drawing No.			
NMB-5233-01			
Revision			