



100m

50m

10m

rev	date	description
-----	------	-------------

Project	BANK, BRAMHALL		ARCDARC.COM
---------	----------------	--	-------------

Title	SITE LOCATION PLAN		
-------	--------------------	--	--

Project No	22-22	Drawing No	L(--)-000	Status	PLANNING
Scale	1:1250@A3	Date	FEB 2023	Rev	



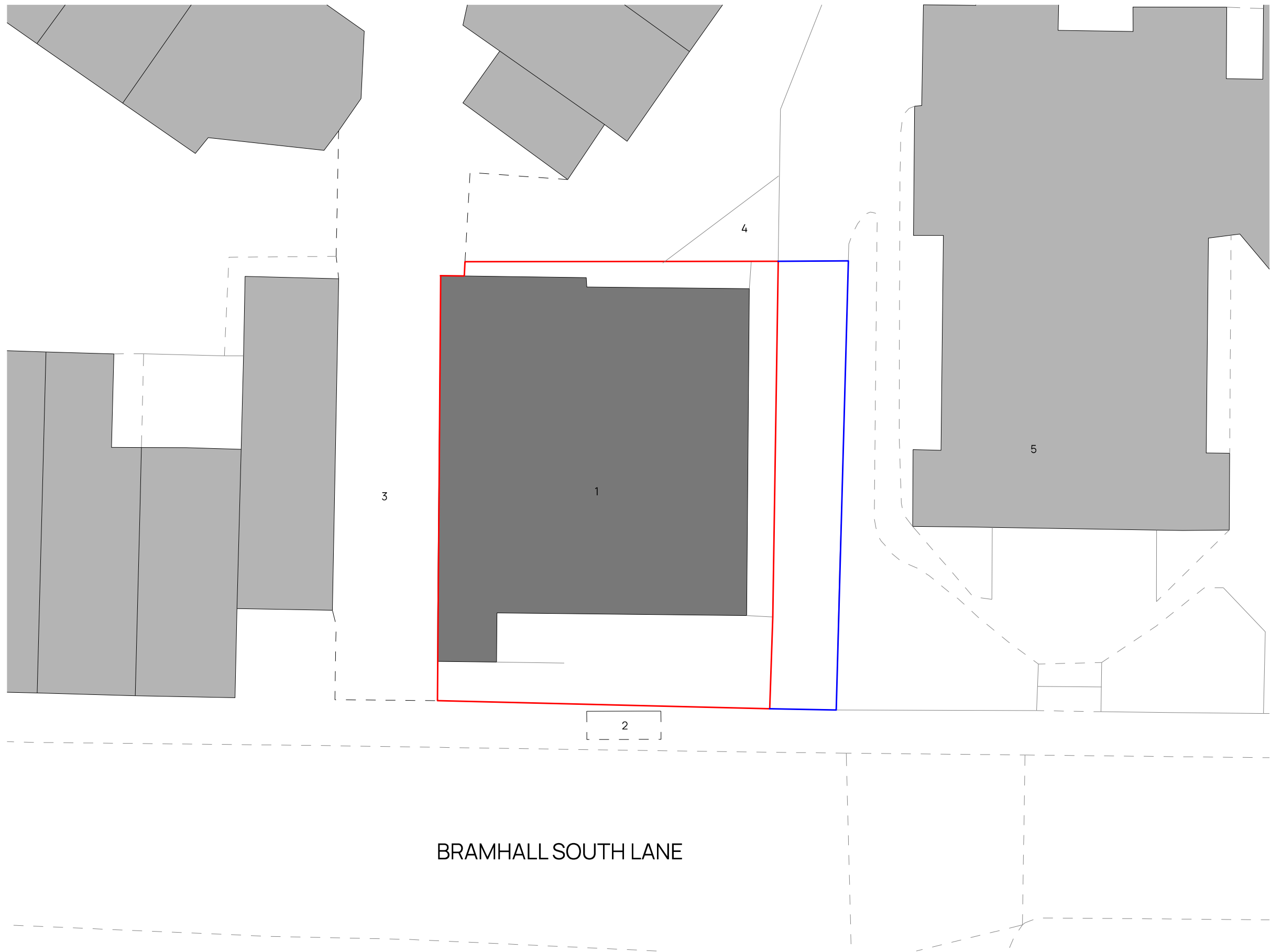

- 1 Site
- 2 Bus stop
- 3 Shopping highstreet
- 4 Shared bin storage area
- 5 Bramhall Methodist Church

BRAMHALL SOUTH LANE

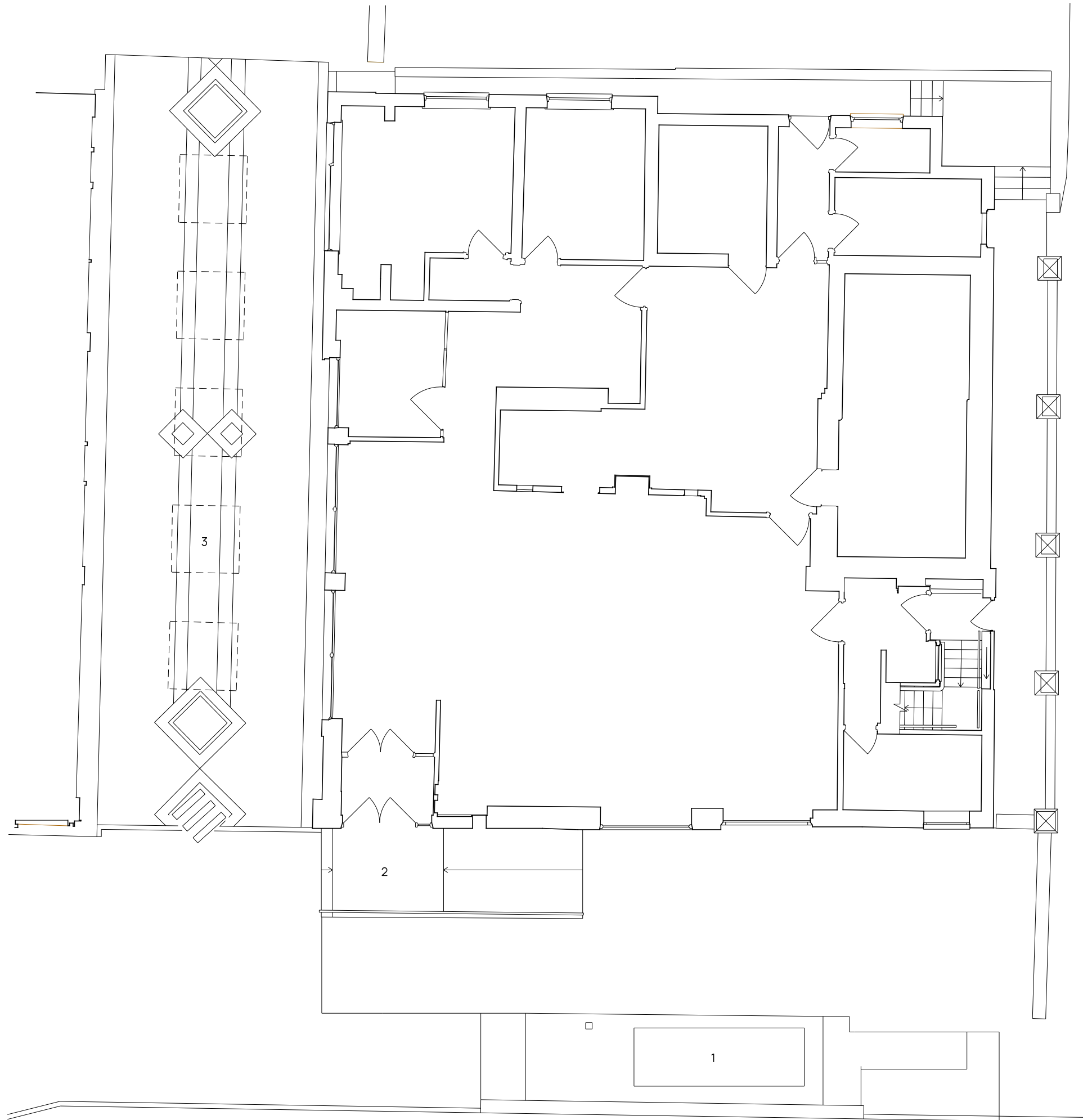

10m

5m

2m

1m

- 1 Bus stop
- 2 Current entrance with ramp and stair
- 3 Shopping highstreet with canopy over



rev	date	description		ARCDARC.COM	
Project		BANK, BRAMHALL		ARCDARC.COM	
Title		GF PLAN AS EXISTING		ARCD	
Project No	22-22	Drawing No	L(-2)001	Status	PLANNING
Scale	1:100@A3	Date	FEB 2023	Rev	

ARCD
ARCHITECTS & DESIGNERS

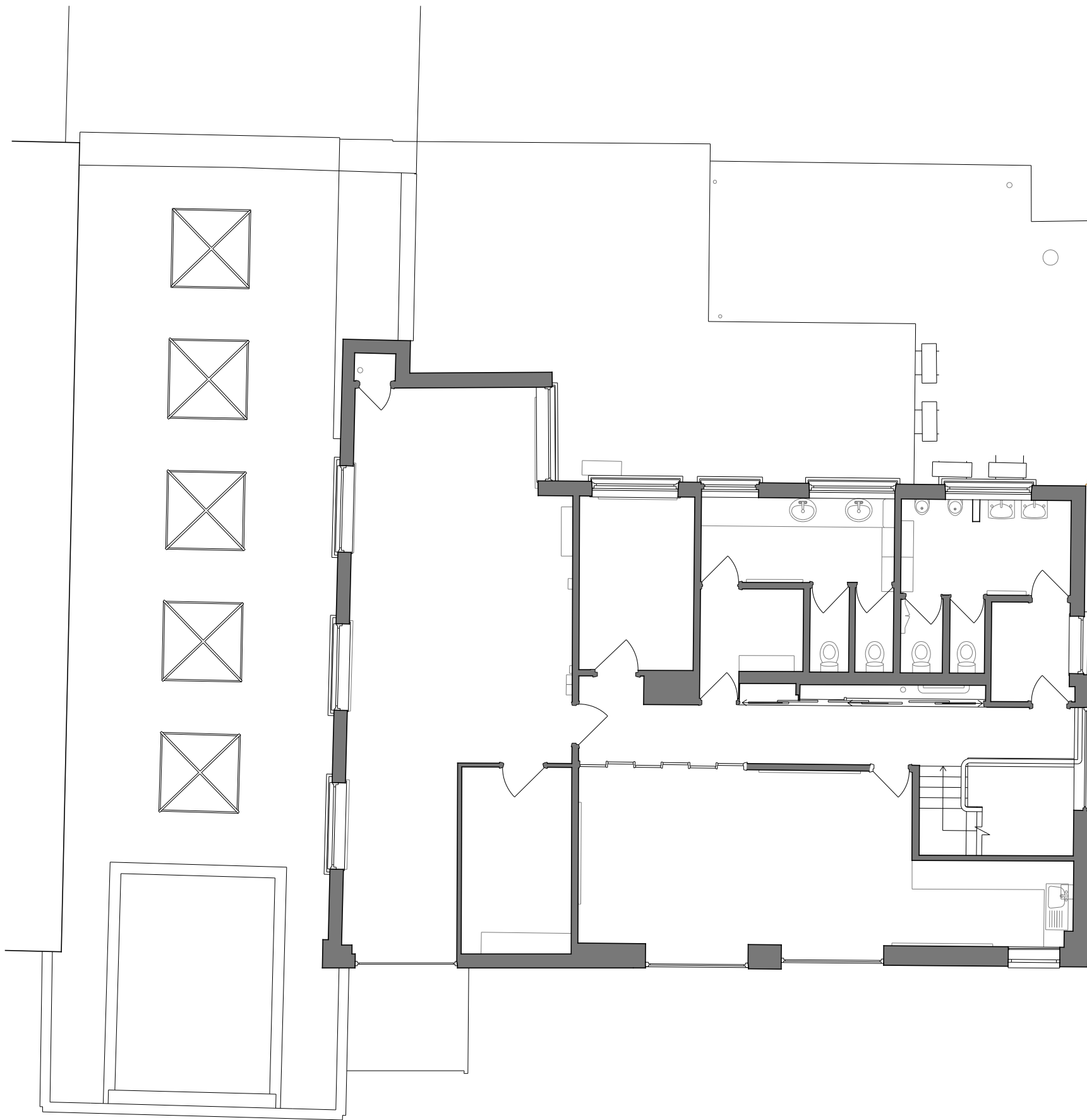

10m

5m

2m

1m

rev	date	description
-----	------	-------------

Project	BANK, BRAMHALL	
---------	----------------	--

ARCDARC.COM

Title	FF PLAN AS EXISTING	
-------	---------------------	--

Project No	22-22	Drawing No	L(-2)020	Status	PLANNING
------------	-------	------------	----------	--------	----------

Scale	1:100@A3	Date	FEB 2023	Rev	
-------	----------	------	----------	-----	--



ARCD
ARCHITECTS & DESIGNERS

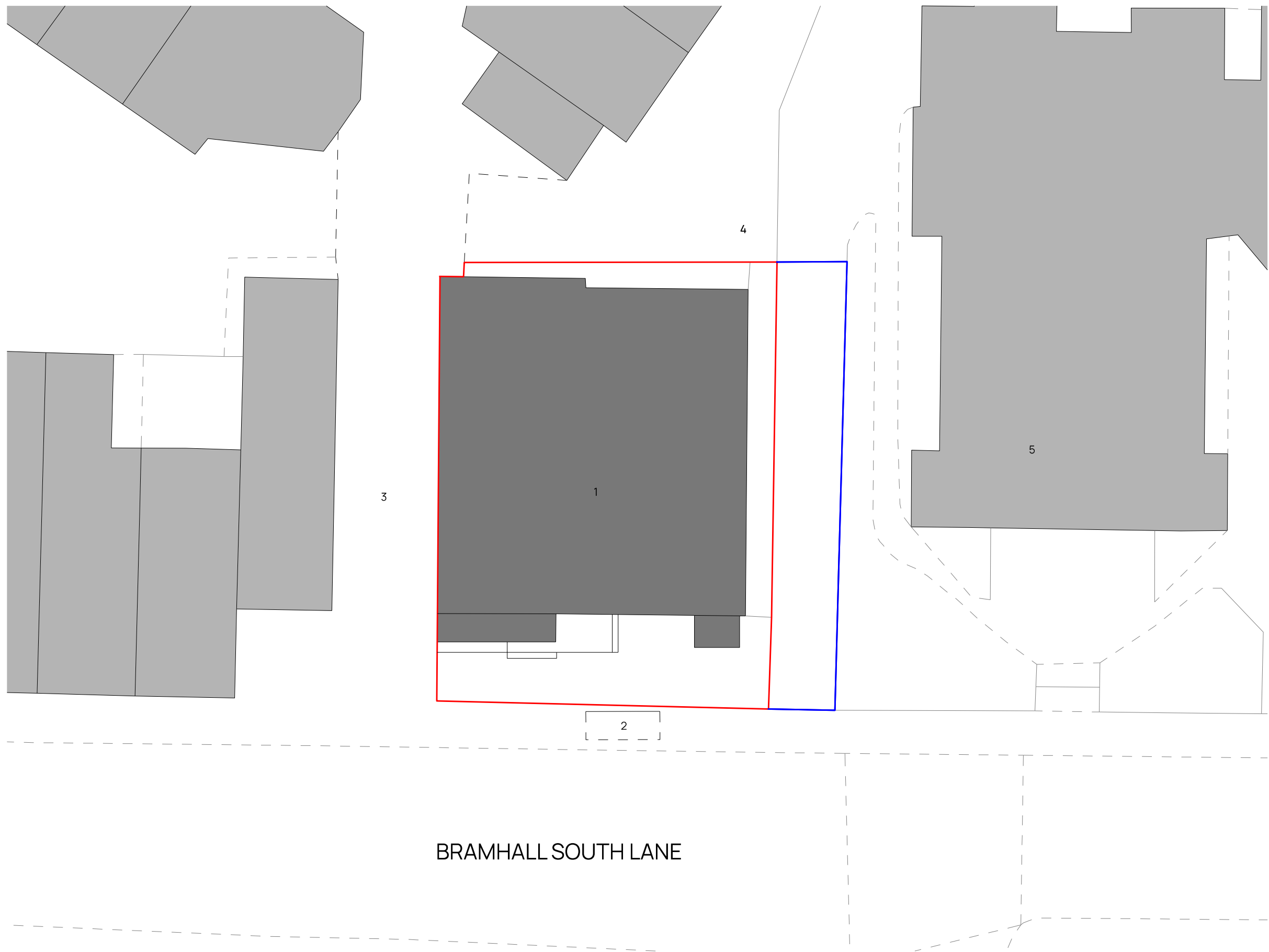

BRAMHALL SOUTH LANE

- 1 Site
- 2 Bus stop
- 3 Shopping highstreet
- 4 Shared bin storage area
- 5 Bramhall Methodist Church

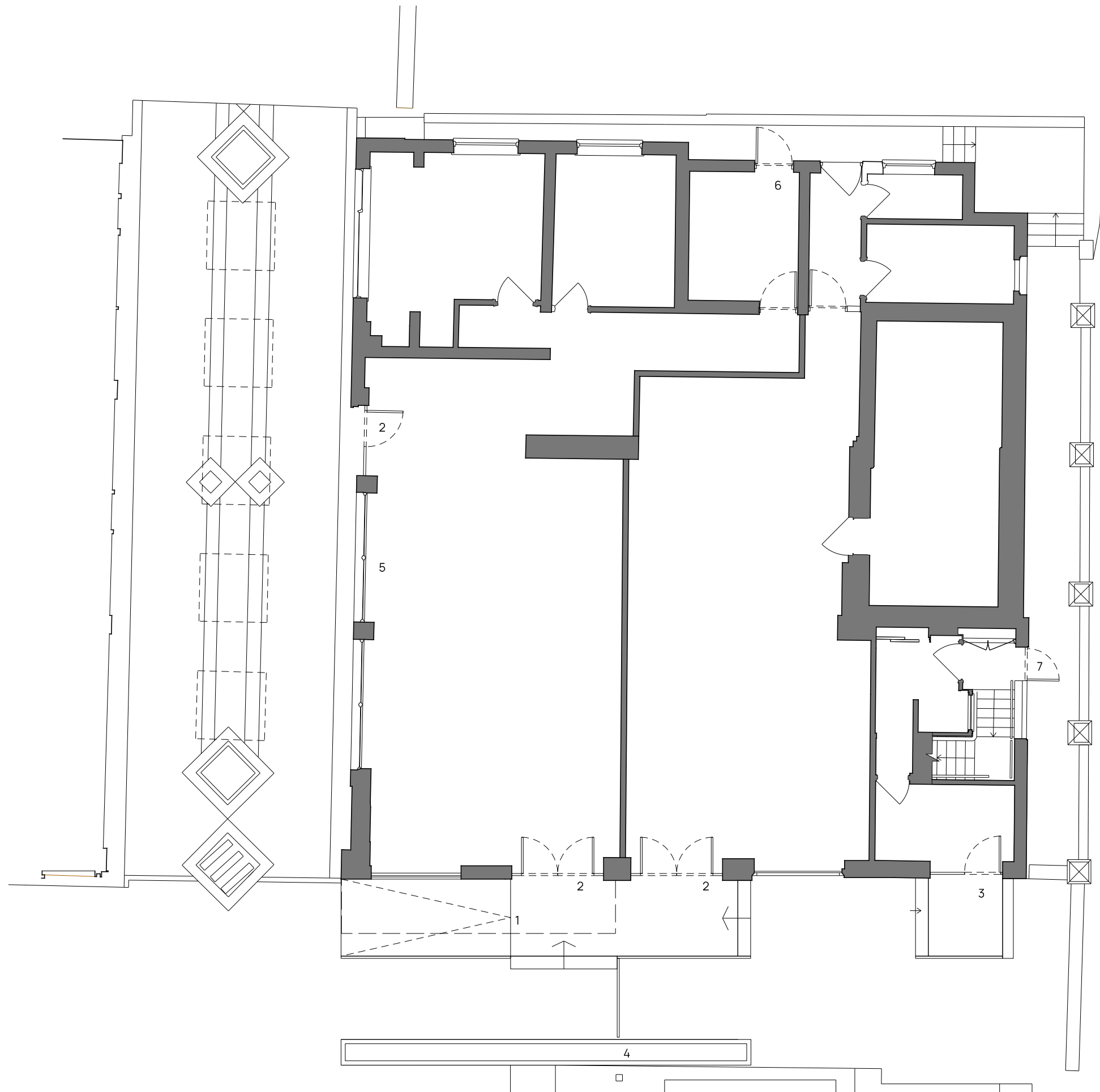

- 1 New ramped access (1:12) with metal balustrade to side
- 2 New dark grey aluminium framed glazed door units
- 3 New entrance to first floor unit, dark grey aluminum framed
- 4 New planter
- 5 Existing glazing replaced with new dark grey aluminium framed glazing
- 6 New fire escape door, to match existing
- 7 Solid door with insulated solid panel to side

01	09-06-23	New side entrance door in place of existing
rev	date	description

Project	BANK, BRAMHALL	ARCDARC.COM
---------	----------------	-------------

Title	GF PLAN AS PROPOSED
-------	---------------------

Project No.	22-22	Drawing No.	L(-2)011	Status	PLANNING
Scale	1:100@A3	Date	JUNE 2023	Rev	01

ARCD
ARCHITECTS & DESIGNERS

10m

5m

2m

1m

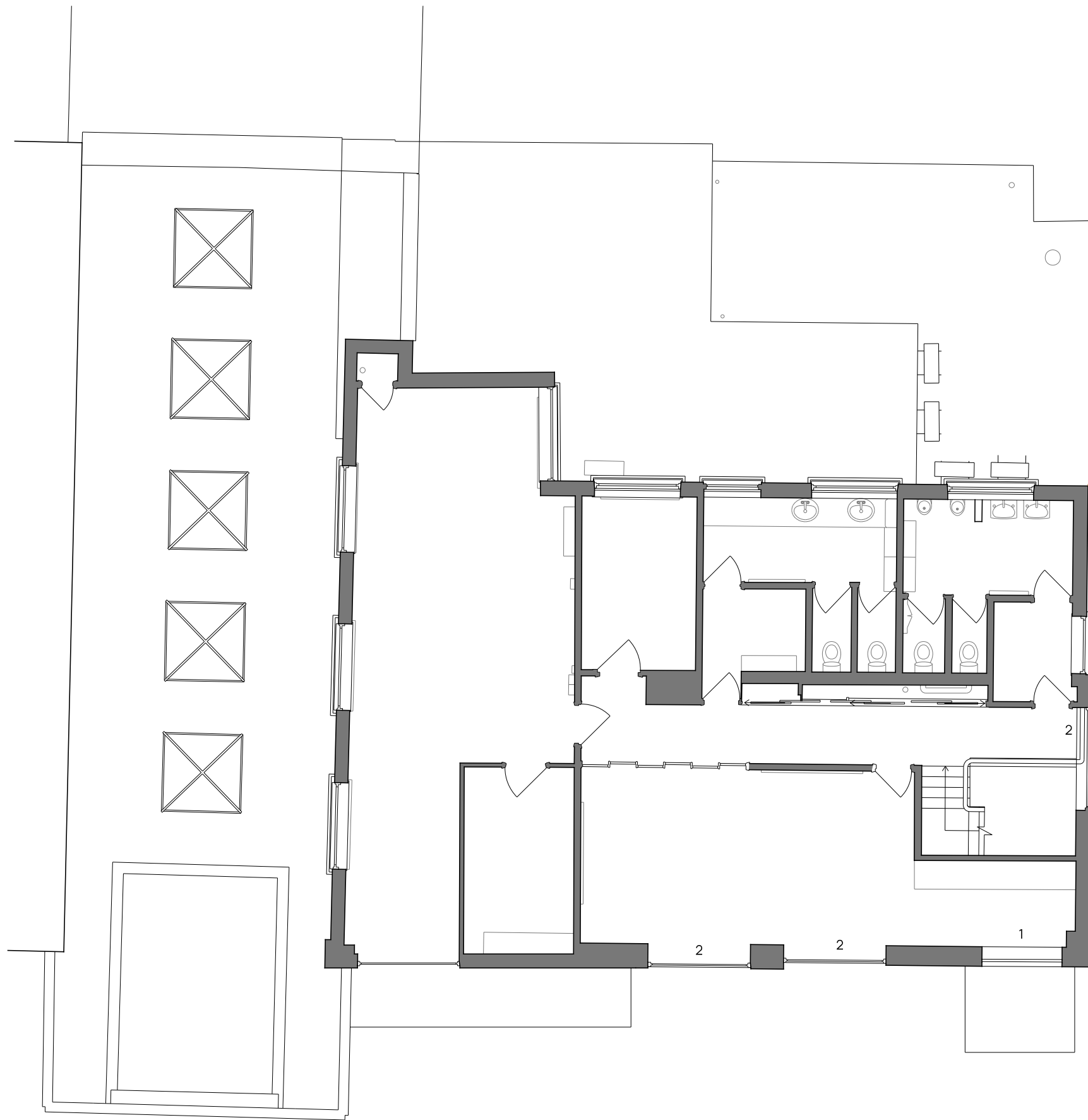

10m

5m

2m

1m

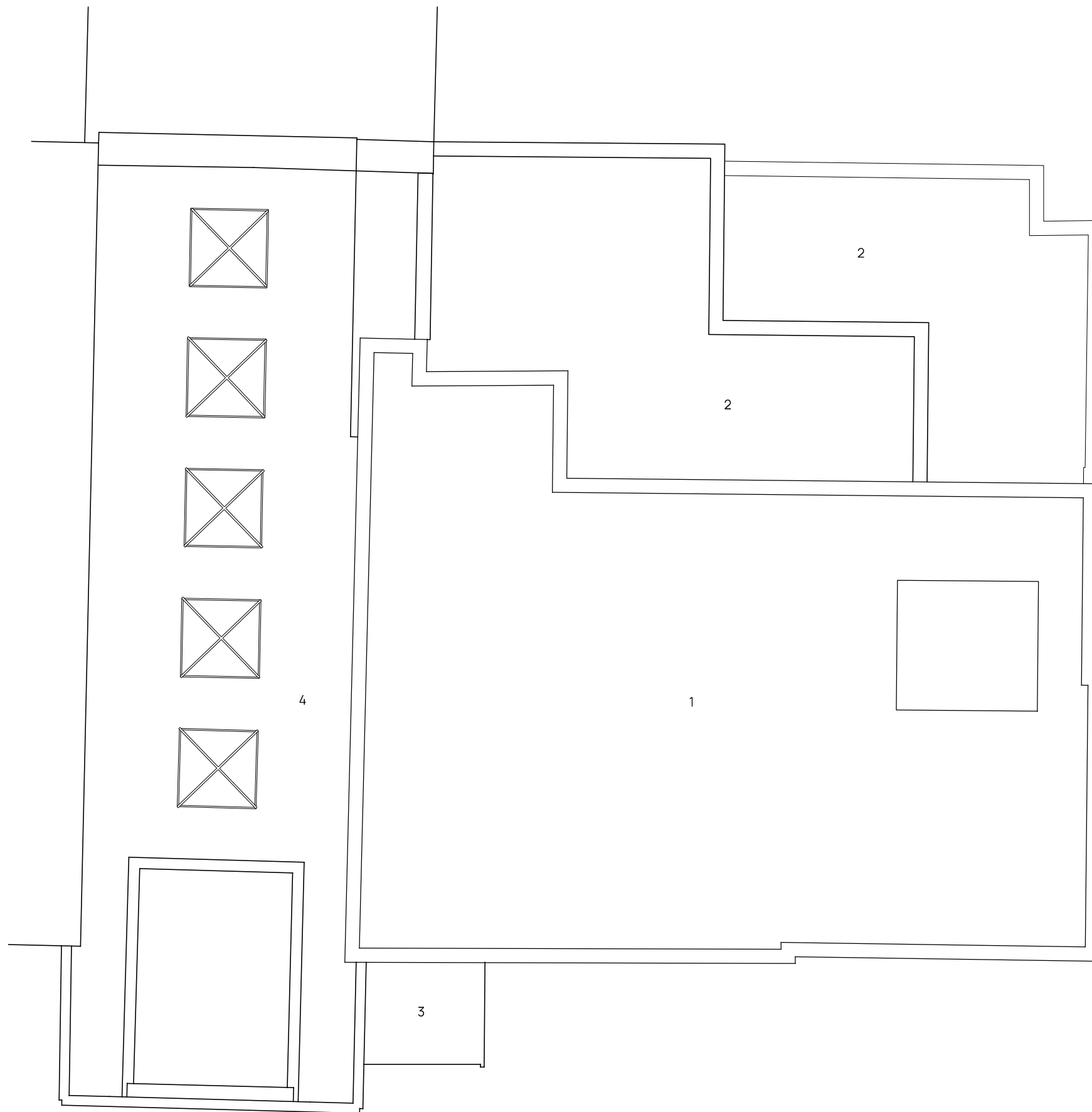

- 1 Main roof
- 2 Lower roof areas
- 3 Existing canopy over entrance
- 4 Canopy over shopping highstreet

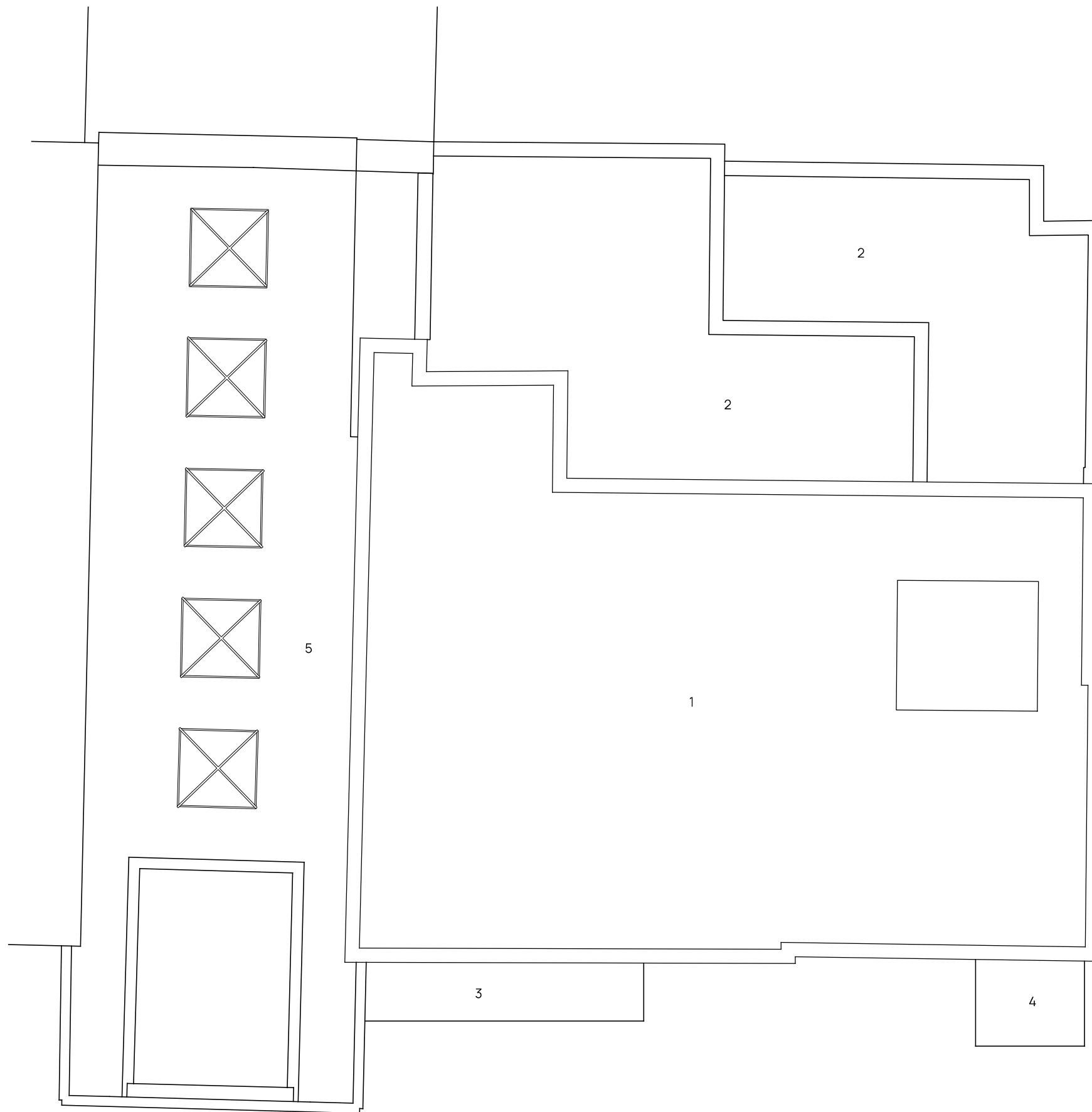

10m

5m

2m

1m

- 1 Main roof
- 2 Lower roof areas
- 3 New canopy over retail entrance
- 4 New canopy over entrance
- 5 Existing canopy over shopping highst





EAST (FRONT) ELEVATION

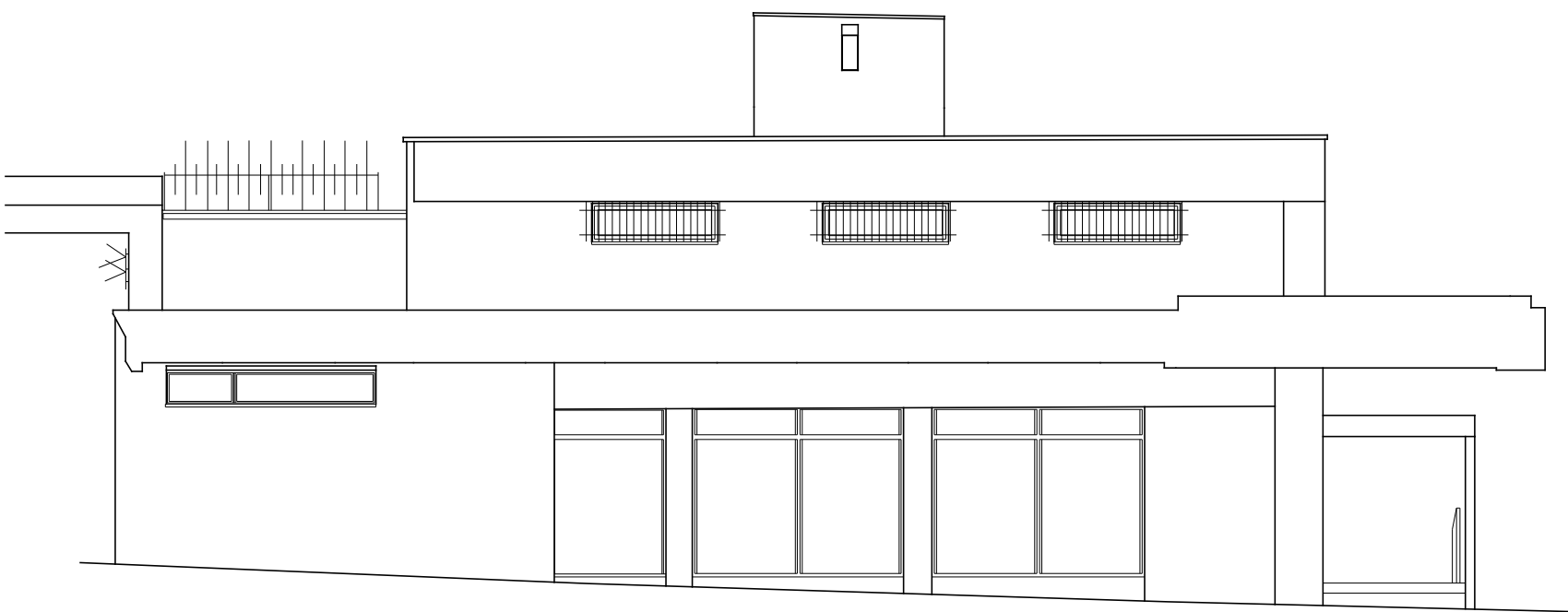

SOUTH (SIDE) ELEVATION



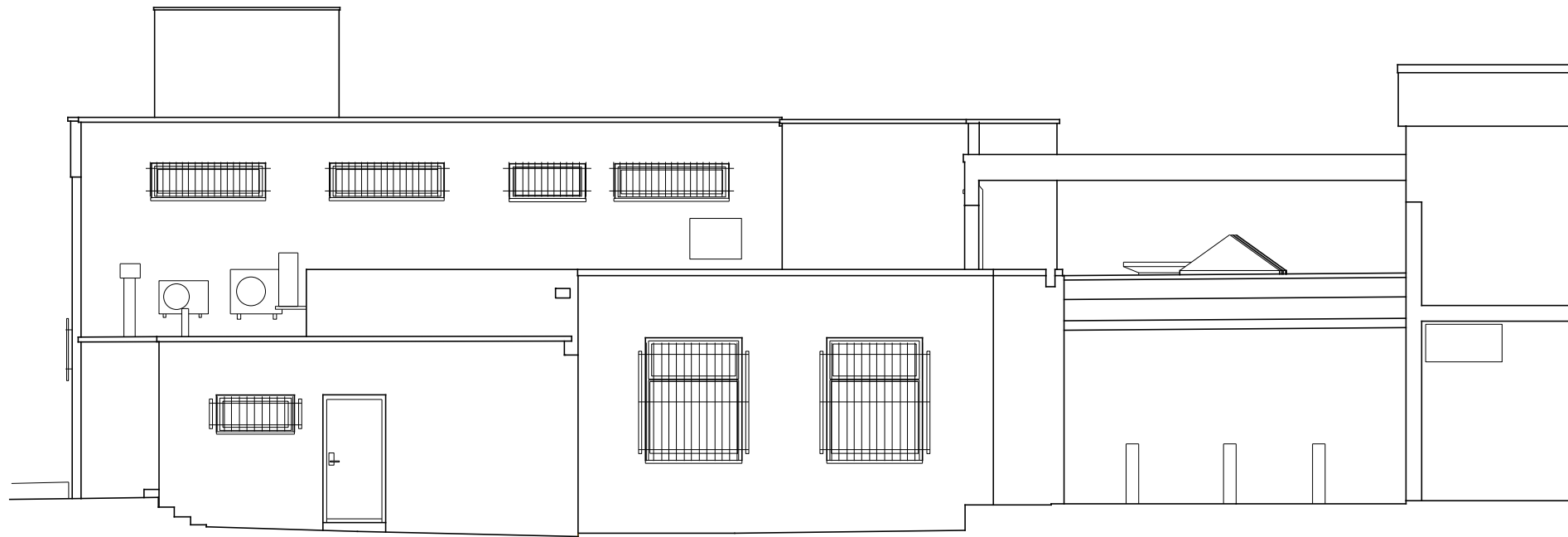

WEST (REAR) ELEVATION

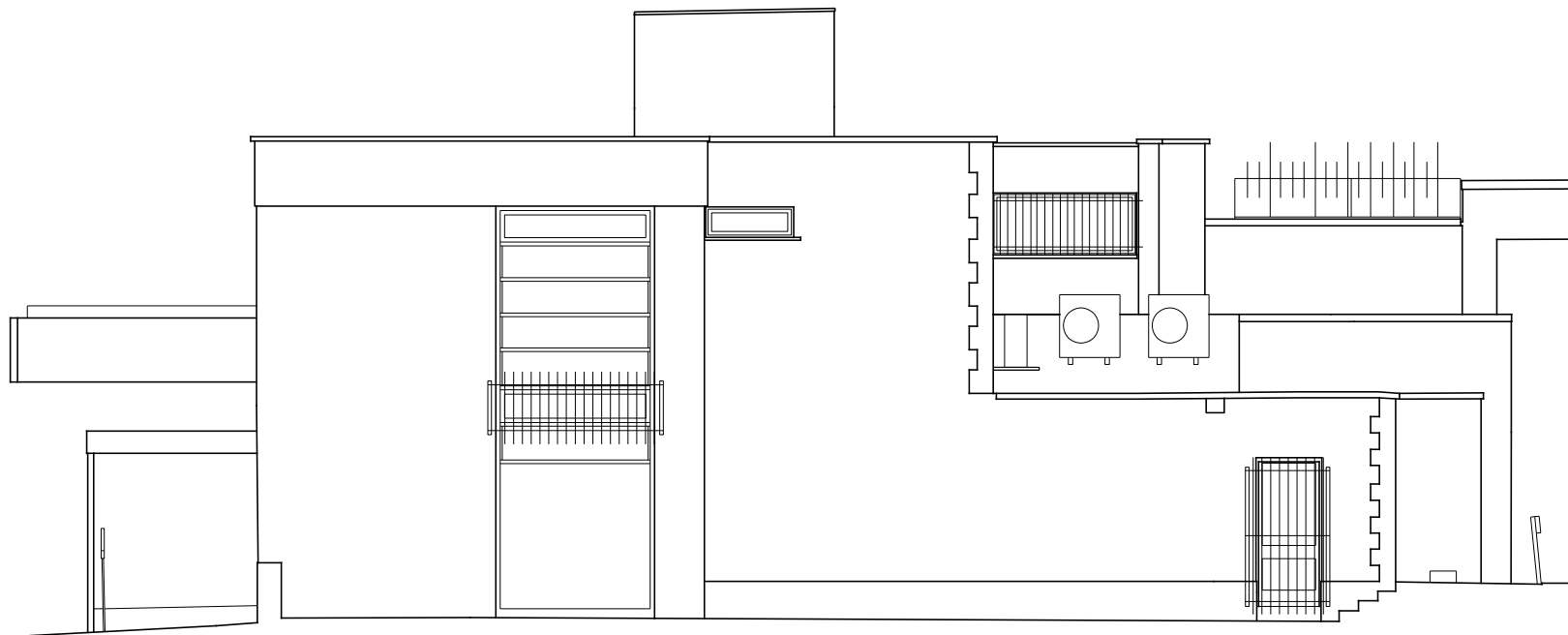

NORTH (SIDE) ELEVATION

10m

5m

2m

1m

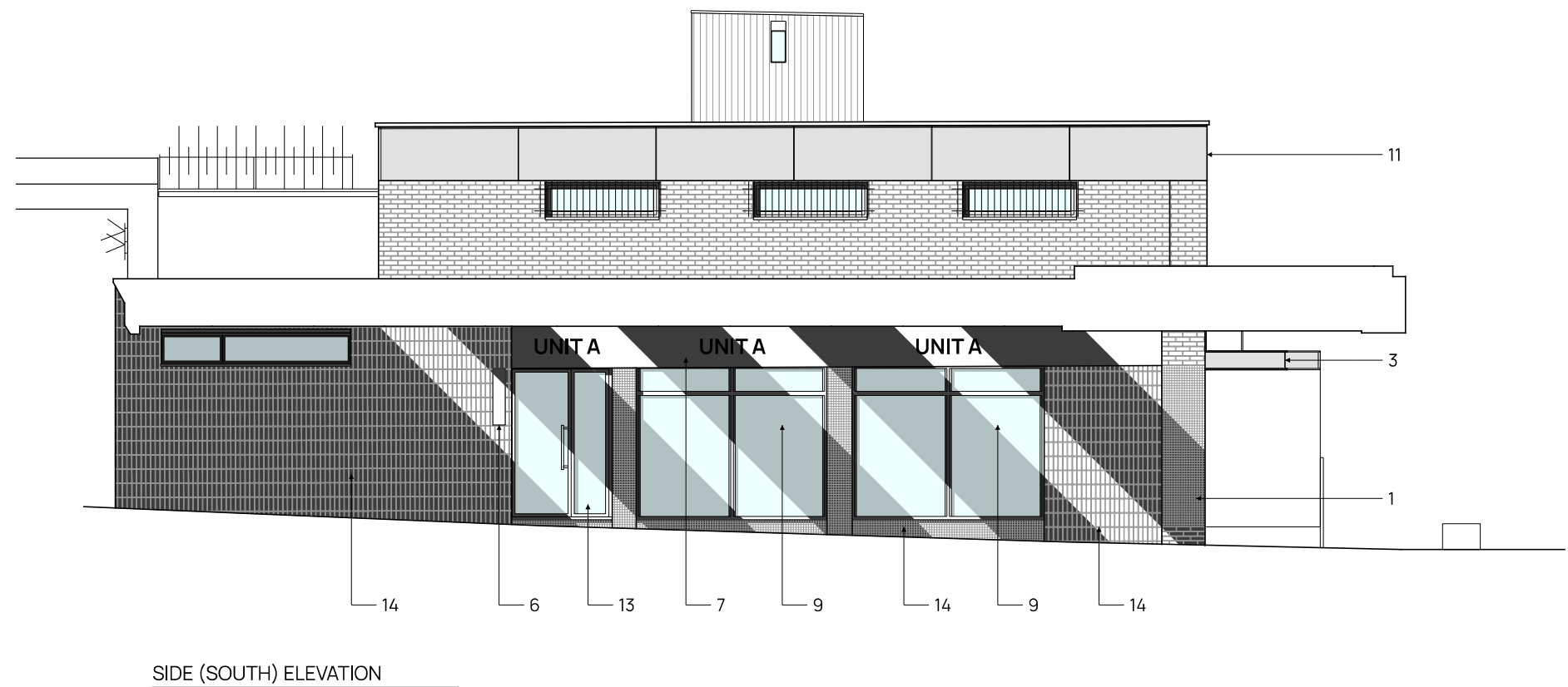
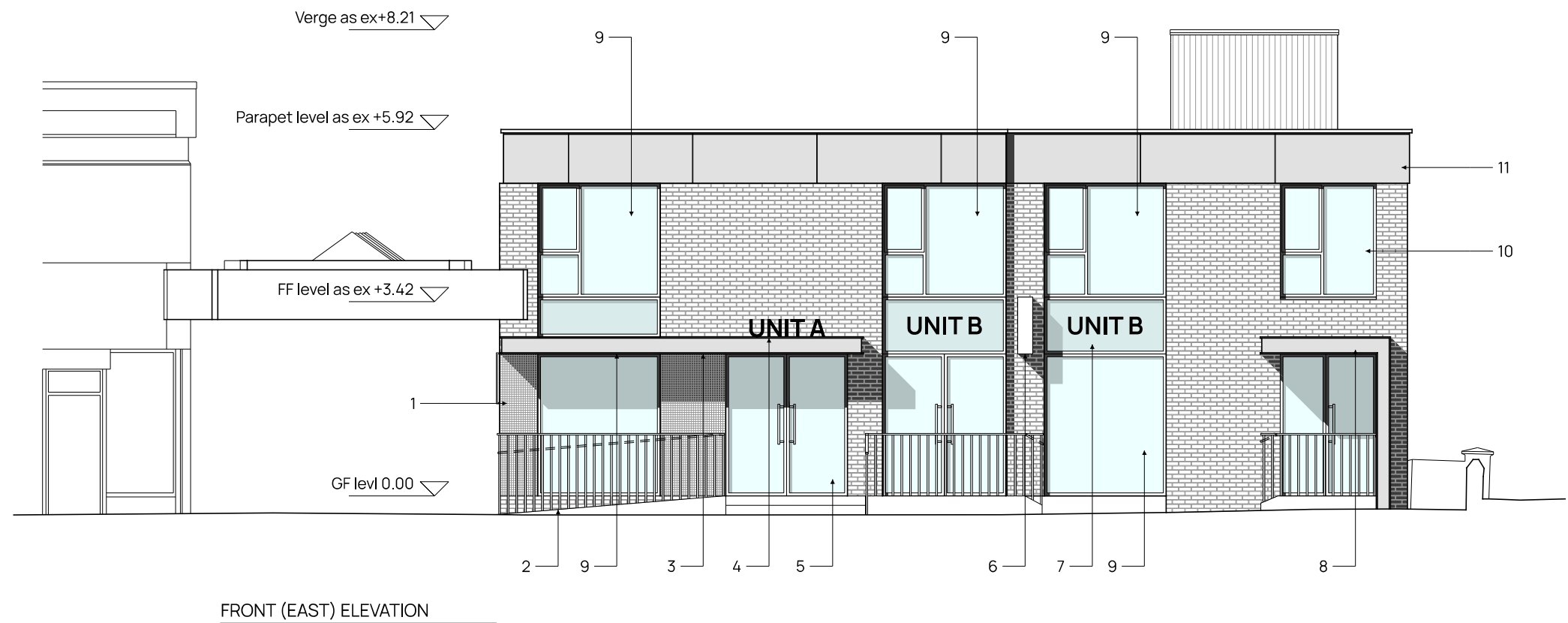

- 1 White tiles to match existing on south elevation
- 2 New (1:12) ramp with metal balustrade
- 3 New canopy with dark grey powder coated aluminium fascia
- 4 Indicative canopy mounted signage
- 5 New opening, dark grey aluminium framed glazed doors
- 6 Indicative projecting wall signage

- 7 Indicative signage
- 8 New canopy with dark grey powder coated aluminium fascia
- 9 Replacement dark grey aluminium framed glazed unit
- 10 Existing opening enlarged, with new glazing
- 11 Dark grey metal paneling to replace existing cladded trim
- 12 Wall mounted indicative signage

- 13 New entrance, dark grey aluminium framed glazed door
- 14 Existing tiles cleaned

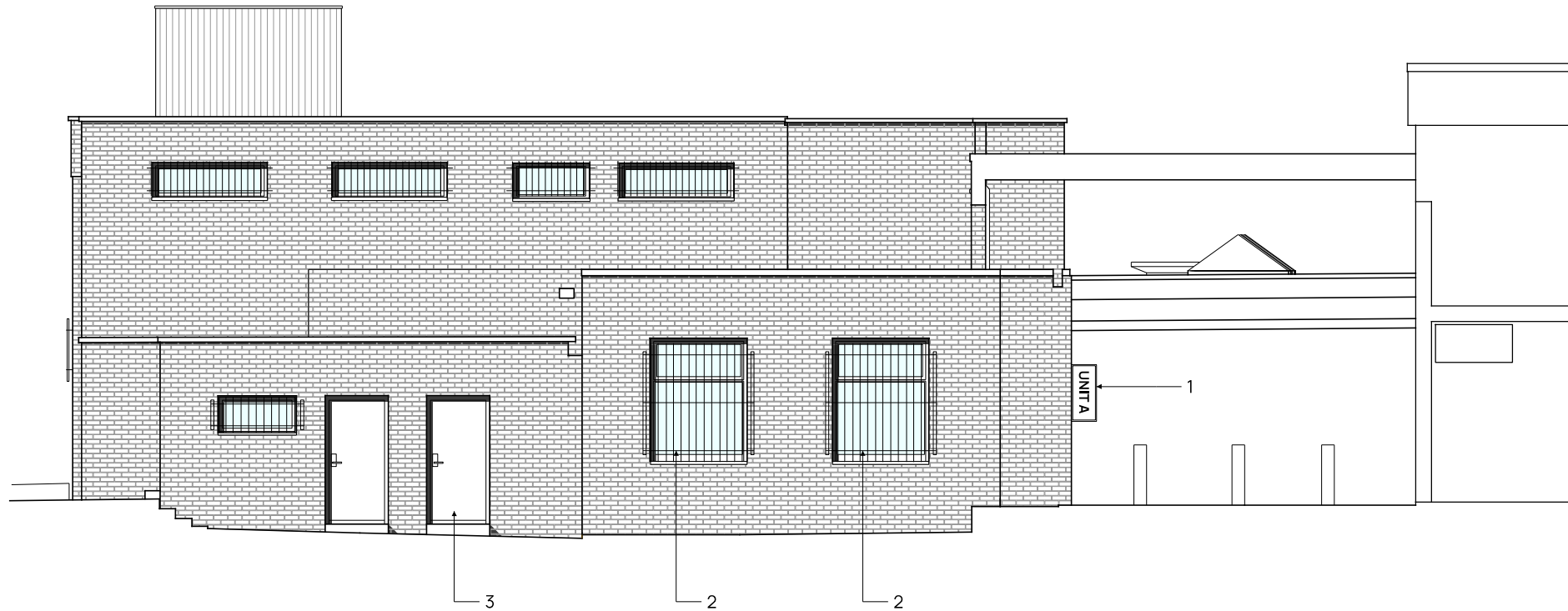

REAR (WEST) ELEVATION

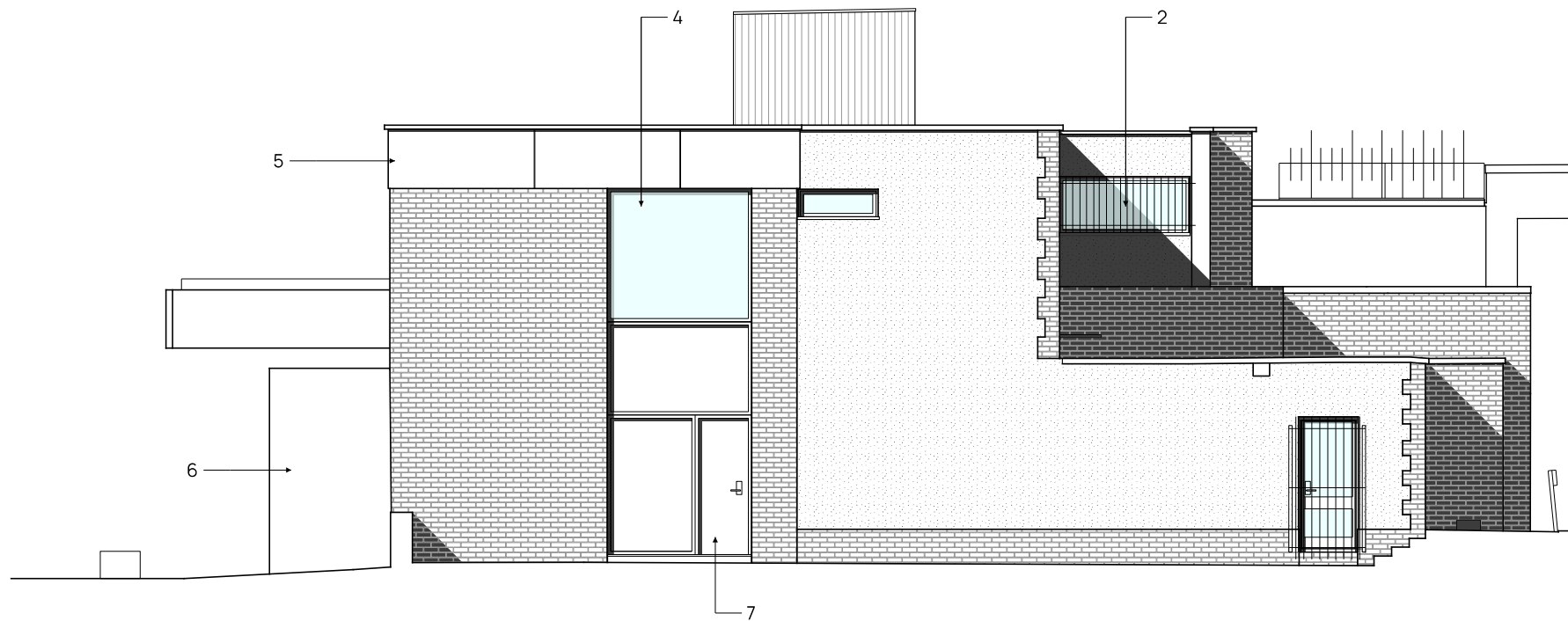

SIDE (NORTH) ELEVATION

- 1 Indicative wall mounted signage
- 2 New security grills to match existing, colour: dark grey
- 3 New fire escape door to match existing
- 4 Replacement dark grey aluminum framed glazed unit
- 5 Dark grey metal paneling to replace existing clad trim
- 6 New canopy with dark grey powder coated aluminium fascia
- 7 Solid door with solid side panel, colour: dark grey

01	09-06-23	New side entrance door in place of existing
rev	date	description

Project **BANK, BRAMHALL**

ARCDARC.COM

Title **ELEVATIONS AS PROPOSED**

Project No. 22-22 Drawing No. L(-4)012 Status PLANNING
Scale 1:100@A3 Date JUNE 2023 Rev 01

ARCD
ARCHITECTS & DESIGNERS

10m

5m

2m

1m