

MapServe



© Crown copyright 2023 Ordnance Survey 10003143

STOCKPORT  
59 THORNTON ROAD  
HEALD GREEN

OS EDGED RED

2233 1:1250 @A4 DEC 2022

PROPOSED REAR EXTENSION & ALTERATIONS  
MR & MRS P STUART



**Alderley Architecture Limited**  
Ridge Farm  
79 The Ridge  
Marple  
Stockport  
SK6 7ER

Tel : 07785 230069  
E Mail : [andy@alderleyarchitecture.co.uk](mailto:andy@alderleyarchitecture.co.uk)

AS EXISTING



AS PROPOSED



ALL DIMENSIONS TO BE CHECKED ON SITE  
 IF IN DOUBT - ASK A.M.  
 NO WORK TO COMMENCE ON SITE PRIOR TO  
 BUILDING REGULATIONS APPROVED  
 COPYRIGHT  
 NOT TO BE REPRODUCED WITHOUT THE  
 WRITTEN PERMISSION OF A.M.  
 DRAWN SCALE

**BLOCK PLANS**

PROPOSED HEARL EXTENSION & INTERNAL ALTERATIONS FOR  
 MR & MRS P STUART

**STOCKPORT**  
 59 THORNTON ROAD  
 HEALD GREEN

AS EXISTING & AS PROPOSED  
 2233 03

1230@AM.DEC2022



**A.M. Architecture Limited**  
 Riders Farm  
 79 The Ridge  
 Marple  
 Stockport  
 SK6 7ER  
 Tel: 07785 230069  
 E-Mail: and@amarchitecture.co.uk

ALL DIMENSIONS TO BE CHECKED ON SITE

IF IN DOUBT - ASK AKA!

NO WORKING TO COMMENCE UNTIL PERMITS TO BUILDING REGULATIONS APPROVED

GOVERNMENT APPROVED ARCHITECT

NOT TO BE MODIFIED WITHOUT THE DESIGNER'S CONSENT

DO NOT SCALE

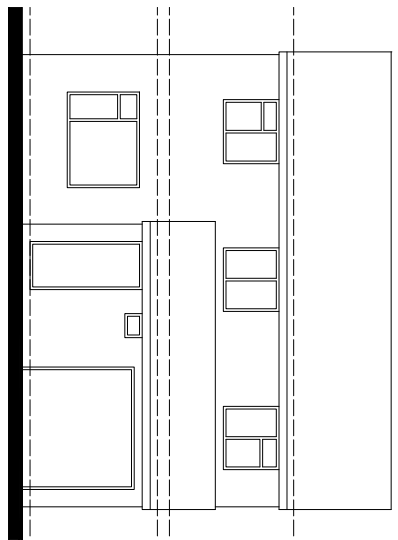

FRONT ELEVATION - WEST

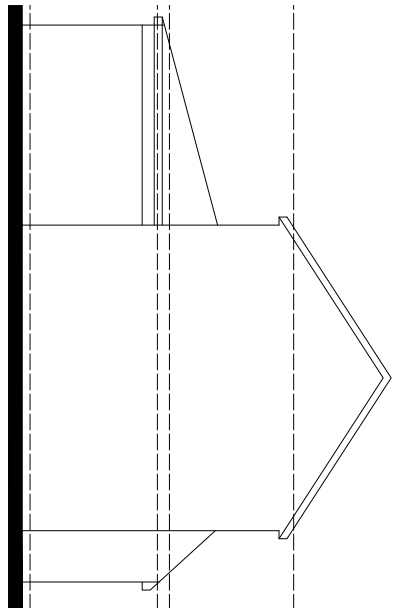

SIDE ELEVATION - NORTH

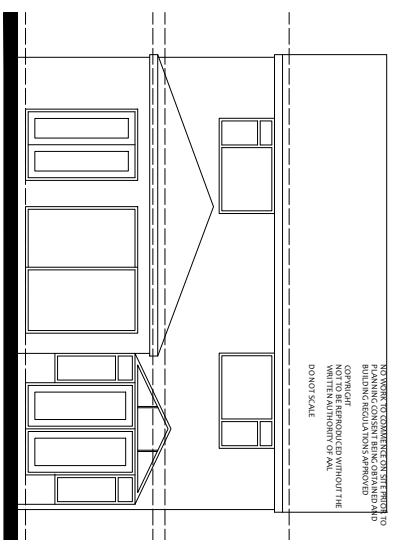

REAR ELEVATION - EAST

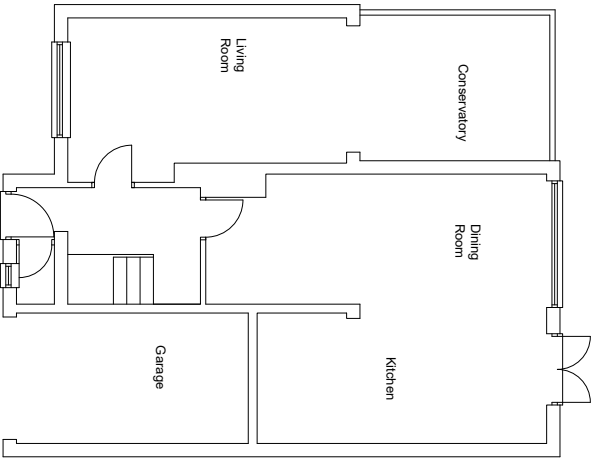

GROUND FLOOR PLAN

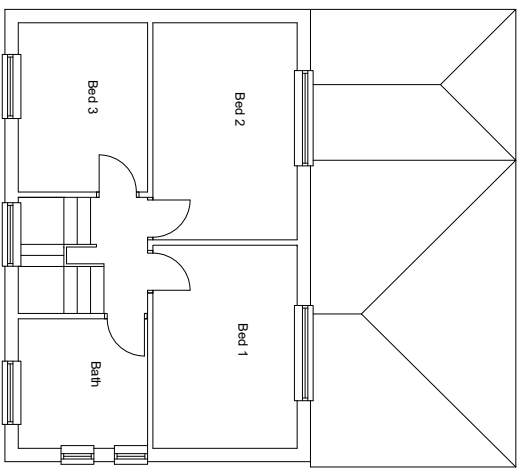

FIRST FLOOR PLAN

23/1/23

A Window style amended  
**STOCKPORT**  
59 THORNTON ROAD  
HEALD GREEN

PROPOSED REAR EXTENSION & INTERNAL ALTERATIONS FOR  
**MRS & MRS P STUART**

**PLANS & ELEVATIONS**

AS EXISTING

2233 01 a

122@ak-1110@akj DIC 2022

**Akeddy Architecture Limited**  
Ridge Farm  
Marpie  
Stockport  
SN6 7ER  
Tel: 07785 230069  
E-Mail: [and@akeddyarchitecture.co.uk](mailto:and@akeddyarchitecture.co.uk)

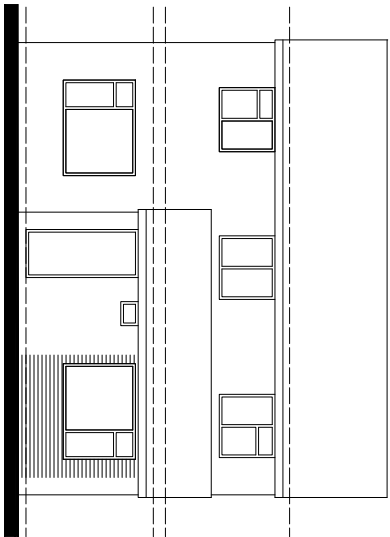

FRONT ELEVATION - WEST

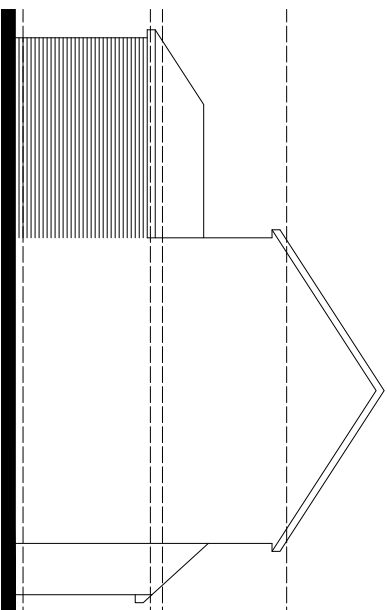

SIDE ELEVATION - NORTH

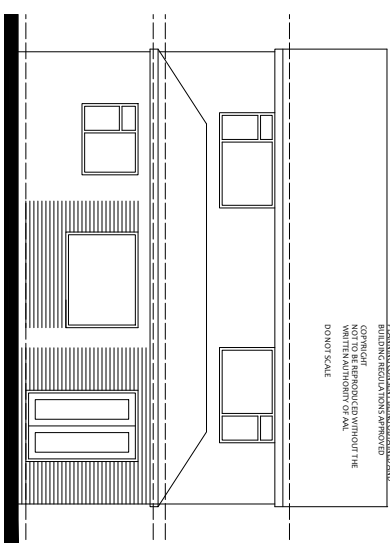

REAR ELEVATION - EAST

ALL DIMENSIONS TO BE CHECKED ON SITE  
 IF IN DOUBT - ASK AKA!  
 NO WORK TO COMMENCE ON SITE PRIOR TO  
 BUILDING REGULATIONS APPROVED  
 DRAWING  
 COPYRIGHT  
 NOT TO BE REPRODUCED WITHOUT THE  
 WRITTEN PERMISSION OF THE  
 DESIGNER SCALE

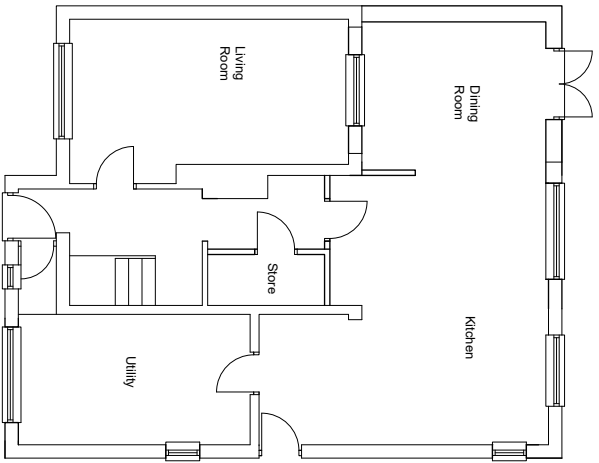

GROUND FLOOR PLAN

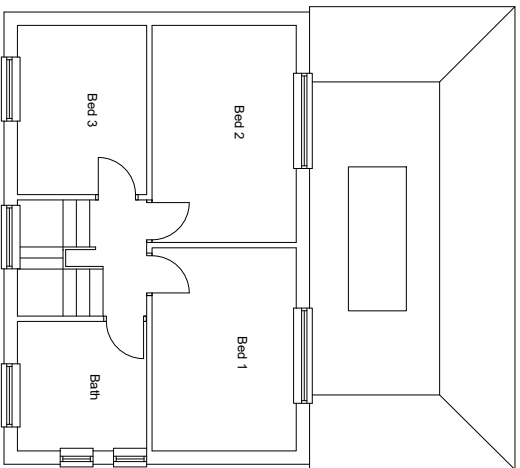

FIRST FLOOR PLAN

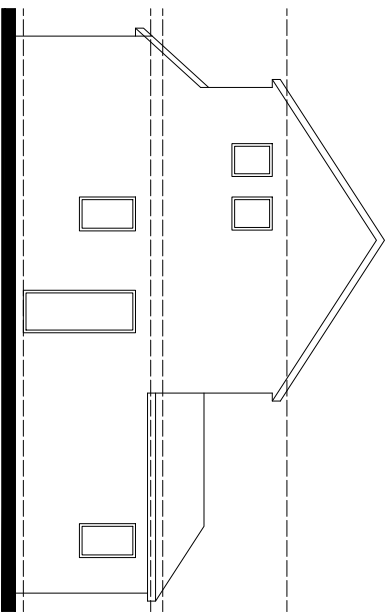

SIDE ELEVATION - SOUTH

B Window - 4/16 amended  
 A Minor amendments to client requirements 6/19/23  
**STOCKPORT**  
 59 THORNTON ROAD  
 HEALD GREEN

PROPOSED REAR EXTENSION & INTERNAL ALTERATIONS FOR  
**MR & MRS P STUART**

PLANS & ELEVATIONS

AS PROPOSED

2233 021b

sp@stuart@akv DEC 2022



**Akv Architecture Limited**  
 Ripley Farm  
 79 The Ridge  
 Marple  
 Stockport  
 SK6 7ER

Tel: 07785 230069  
 E-Mail: [and@akvarchitecture.co.uk](mailto:and@akvarchitecture.co.uk)