

• All areas subject to planning conditions
 • The planning condition of height and area - Maximum Super-Flooring Height - 12m (maximum height of 12m) - subject to height and area conditions of Planning Condition 12m (maximum height of 12m) - subject to height and area conditions of Planning Condition 12m (maximum height of 12m)
 • Planning Condition 12m (maximum height of 12m) - subject to height and area conditions of Planning Condition 12m (maximum height of 12m)
 • Planning Condition 12m (maximum height of 12m) - subject to height and area conditions of Planning Condition 12m (maximum height of 12m)
 • Planning Condition 12m (maximum height of 12m) - subject to height and area conditions of Planning Condition 12m (maximum height of 12m)
 • Planning Condition 12m (maximum height of 12m) - subject to height and area conditions of Planning Condition 12m (maximum height of 12m)



Site Accommodation Schedule

152p Apartment 50m ²	84no.	64%
263p Apartment 61m ²	47no.	36%
TOTAL	131no.	
Communal Area		
Plant Area		
Circulation Area		
Car parking		
General parking	11no.	6%
Disabled parking	13no.	10%
TOTAL	24no.	18%
Cycle parking external	22no.	
Cycle parking internal	132no.	
TOTAL	154no.	113%

Notes:
 • Electric Vehicle charging point 24no. (100% total)

08 - Level 8 & 9
1 : 200



06 - Level 6 & 7
1 : 200



#	18-033	04	18-033-04	18-033-04	18-033-04
#	18-033	04	18-033-04	18-033-04	18-033-04
#	18-033	04	18-033-04	18-033-04	18-033-04
#	18-033	04	18-033-04	18-033-04	18-033-04

BOWKER SADLER ARCHITECTURE
 18-033-04 | 18-033-04 | 18-033-04 | 18-033-04 | 18-033-04
 18-033-04 | 18-033-04 | 18-033-04 | 18-033-04 | 18-033-04
 Edward Street, Stockport
 The Guinness Partnership

Proposed Floor Plans - Levels 06 - 09
 18-033 - 1203 D
 Planning



South Elevation - Bamford Street
1 : 200

© Bowker Sadler Architecture Limited
 All drawings are the property of Bowker Sadler Architecture Limited. No part of this drawing may be reproduced, stored in a retrieval system, or transmitted in any form or by any means, electronic, mechanical, photocopying, recording, or by any information storage and retrieval system, without the prior written permission of Bowker Sadler Architecture Limited.
 Bowker Sadler Architecture Limited does not accept any liability for any loss or damage arising from the use of this drawing.
 All drawings are to be used for the purpose of the project only.
 All drawings are to be used for the purpose of the project only.
 All drawings are to be used for the purpose of the project only.
 All drawings are to be used for the purpose of the project only.
 All drawings are to be used for the purpose of the project only.

Materials Elevation
1 : 200

- Block No. 1 White Wall
- Block No. 2 Light Brown Wall
- Block No. 2 Dark Brown Wall (w/ dark mortar)
- Aluminium Openwork & Windows panels (RAL 7034)



North Elevation - Edwards Street
1 : 200

BOWKER SADLER ARCHITECTURE
 18-033 - 1204 B
 Planning



East Elevation
1 : 200



West Elevation through Public Footpath
1 : 200

© BOWKER SADLER ARCHITECTURE
 All drawings are the property of BOWKER SADLER ARCHITECTURE. No part of this drawing may be reproduced, stored in a retrieval system, or transmitted in any form or by any means, electronic, mechanical, photocopying, recording, or by any information storage and retrieval system, without the prior written permission of BOWKER SADLER ARCHITECTURE.
 BOWKER SADLER ARCHITECTURE is not responsible for any errors or omissions in this drawing.
 All drawings are to be used for the purpose of the project only.
 All drawings are to be used for the purpose of the project only.
 All drawings are to be used for the purpose of the project only.
 All drawings are to be used for the purpose of the project only.

Materials Elevation
1 : 200

- Brick No. 1 White Matt.
- Brick No. 2 Light Gray Matt.
- Brick No. 3 Dark Brown Matt. (w/ dark mortar)
- Aluminium Openwork 6, Minimum aperture 600, 7504

1. 180000 Brickwork to be used in other elevations
 2. 180000 Brickwork to be used in other elevations
 3. 180000 Brickwork to be used in other elevations
 4. 180000 Brickwork to be used in other elevations

BOWKER SADLER ARCHITECTURE

Widener House | 1 Southway | Stockport | Greater Manchester | M12 6JQ
 0161 455 7201 | info@bowladler.co.uk | www.bowladler.co.uk

Edward Street, Stockport

The Guinness Partnership

Proposed Elevations Sheet 2

Rev	Description	Date	Checked	By
1	Issue	07/12/20	MS	MS

18-033 - 1205 C

Planning

© Bowker Sadler Partnership Limited
 All rights reserved. This drawing is the property of Bowker Sadler Partnership Limited. It is not to be reproduced, stored in a retrieval system, or transmitted in any form or by any means, electronic, mechanical, photocopying, recording, or otherwise, without the prior written consent of Bowker Sadler Partnership Limited.
 Bowker Sadler Partnership Limited does not accept any liability for the accuracy of the information contained in this drawing.
 This drawing is to be used for:
 • Planning application only
 • Not for construction purposes
 • Not for use in any other way
 • Not to be used for any other purpose without the prior written consent of Bowker Sadler Partnership Limited.
 Date: 18/03/2019
 Scale: 1:250
 Project: 18-033 - Planning



Street Elevation - Edwards Street (North Elevation)

1 : 250

18-033 - Planning
 No. 256 251 194

BOWKER SADLER ARCHITECTURE

Waterloo House | 10 Waterloo | Stockport | Cheshire | SK9 2DZ
 0161 495 7201 | info@bowker-sadler.co.uk | www.bowker-sadler.co.uk

Edward Street, Stockport

The Guinness Partnership

Drawing
Proposed Street Elevations - Edwards Street (North Elevation)

Date	Author	Drawn	Checked	Scale
18/03/2019	SP	SP	SP	1:250
18-033 - Planning				
				1206 A

Site: Planning



NORTH SOUTH AERIAL VIEW

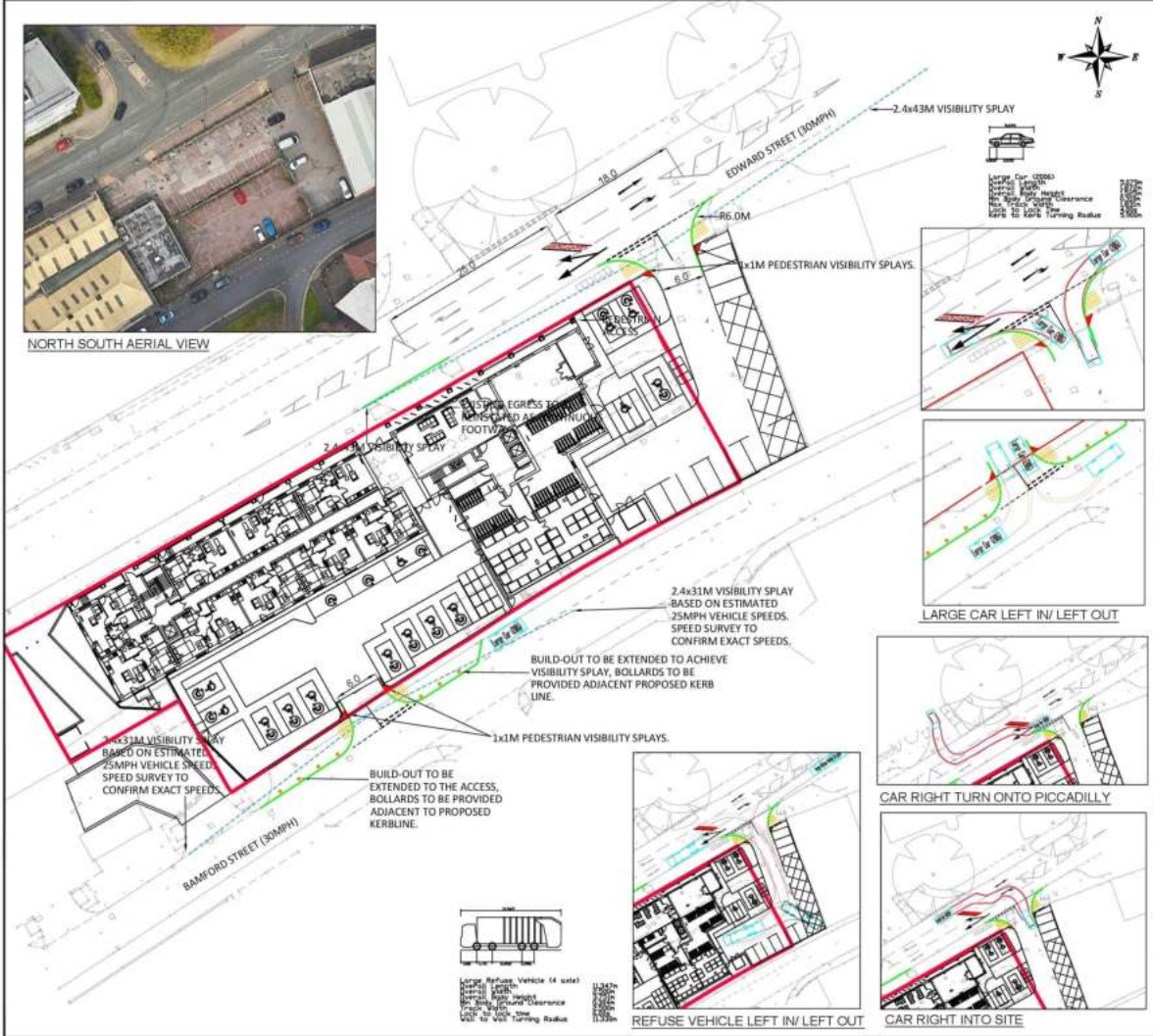

NOTES
 THIS IS NOT A CONSTRUCTION DRAWING AND IS FOR INDICATIVE PURPOSES ONLY. THE DRAWING WILL BE SUBJECT TO CHANGE FOLLOWING LOCAL AUTHORITY REVIEW AND CONFIRMATION OF PUBLIC HIGHWAY AND THIRD PARTY LAND BOUNDARIES.

- INDICATIVE SITE BOUNDARY
- DENOTES NEW KERBS

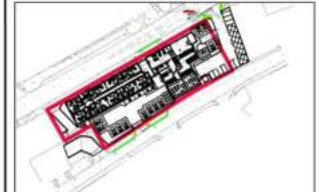

SITE LAYOUT INTS

REV	DETAILS	DRAWN	CHECKED	DATE
1	AMENDED TO REALY	LB	MR	MAR 21
2	AMENDED TO LA COMMENTS	LB	MR	MAR 21
3	AMENDED TO LA COMMENTS	LB	MR	MAR 21
4	AMENDED TO LA COMMENTS	LB	MR	MAR 21
5	AMENDED TO LA COMMENTS	LB	MR	MAR 21
6	AMENDED TO LA COMMENTS	LB	MR	MAR 21
7	AMENDED TO LA COMMENTS	LB	MR	MAR 21
8	AMENDED TO LA COMMENTS	LB	MR	MAR 21
9	AMENDED TO LA COMMENTS	LB	MR	MAR 21
10	AMENDED TO LA COMMENTS	LB	MR	MAR 21
11	AMENDED TO LA COMMENTS	LB	MR	MAR 21
12	AMENDED TO LA COMMENTS	LB	MR	MAR 21
13	AMENDED TO LA COMMENTS	LB	MR	MAR 21
14	AMENDED TO LA COMMENTS	LB	MR	MAR 21
15	AMENDED TO LA COMMENTS	LB	MR	MAR 21
16	AMENDED TO LA COMMENTS	LB	MR	MAR 21
17	AMENDED TO LA COMMENTS	LB	MR	MAR 21
18	AMENDED TO LA COMMENTS	LB	MR	MAR 21
19	AMENDED TO LA COMMENTS	LB	MR	MAR 21
20	AMENDED TO LA COMMENTS	LB	MR	MAR 21
21	AMENDED TO LA COMMENTS	LB	MR	MAR 21
22	AMENDED TO LA COMMENTS	LB	MR	MAR 21
23	AMENDED TO LA COMMENTS	LB	MR	MAR 21
24	AMENDED TO LA COMMENTS	LB	MR	MAR 21
25	AMENDED TO LA COMMENTS	LB	MR	MAR 21
26	AMENDED TO LA COMMENTS	LB	MR	MAR 21
27	AMENDED TO LA COMMENTS	LB	MR	MAR 21
28	AMENDED TO LA COMMENTS	LB	MR	MAR 21
29	AMENDED TO LA COMMENTS	LB	MR	MAR 21
30	AMENDED TO LA COMMENTS	LB	MR	MAR 21
31	AMENDED TO LA COMMENTS	LB	MR	MAR 21
32	AMENDED TO LA COMMENTS	LB	MR	MAR 21
33	AMENDED TO LA COMMENTS	LB	MR	MAR 21
34	AMENDED TO LA COMMENTS	LB	MR	MAR 21
35	AMENDED TO LA COMMENTS	LB	MR	MAR 21
36	AMENDED TO LA COMMENTS	LB	MR	MAR 21
37	AMENDED TO LA COMMENTS	LB	MR	MAR 21
38	AMENDED TO LA COMMENTS	LB	MR	MAR 21
39	AMENDED TO LA COMMENTS	LB	MR	MAR 21
40	AMENDED TO LA COMMENTS	LB	MR	MAR 21
41	AMENDED TO LA COMMENTS	LB	MR	MAR 21
42	AMENDED TO LA COMMENTS	LB	MR	MAR 21
43	AMENDED TO LA COMMENTS	LB	MR	MAR 21
44	AMENDED TO LA COMMENTS	LB	MR	MAR 21
45	AMENDED TO LA COMMENTS	LB	MR	MAR 21
46	AMENDED TO LA COMMENTS	LB	MR	MAR 21
47	AMENDED TO LA COMMENTS	LB	MR	MAR 21
48	AMENDED TO LA COMMENTS	LB	MR	MAR 21
49	AMENDED TO LA COMMENTS	LB	MR	MAR 21
50	AMENDED TO LA COMMENTS	LB	MR	MAR 21
51	AMENDED TO LA COMMENTS	LB	MR	MAR 21
52	AMENDED TO LA COMMENTS	LB	MR	MAR 21
53	AMENDED TO LA COMMENTS	LB	MR	MAR 21
54	AMENDED TO LA COMMENTS	LB	MR	MAR 21
55	AMENDED TO LA COMMENTS	LB	MR	MAR 21
56	AMENDED TO LA COMMENTS	LB	MR	MAR 21
57	AMENDED TO LA COMMENTS	LB	MR	MAR 21
58	AMENDED TO LA COMMENTS	LB	MR	MAR 21
59	AMENDED TO LA COMMENTS	LB	MR	MAR 21
60	AMENDED TO LA COMMENTS	LB	MR	MAR 21
61	AMENDED TO LA COMMENTS	LB	MR	MAR 21
62	AMENDED TO LA COMMENTS	LB	MR	MAR 21
63	AMENDED TO LA COMMENTS	LB	MR	MAR 21
64	AMENDED TO LA COMMENTS	LB	MR	MAR 21
65	AMENDED TO LA COMMENTS	LB	MR	MAR 21
66	AMENDED TO LA COMMENTS	LB	MR	MAR 21
67	AMENDED TO LA COMMENTS	LB	MR	MAR 21
68	AMENDED TO LA COMMENTS	LB	MR	MAR 21
69	AMENDED TO LA COMMENTS	LB	MR	MAR 21
70	AMENDED TO LA COMMENTS	LB	MR	MAR 21
71	AMENDED TO LA COMMENTS	LB	MR	MAR 21
72	AMENDED TO LA COMMENTS	LB	MR	MAR 21
73	AMENDED TO LA COMMENTS	LB	MR	MAR 21
74	AMENDED TO LA COMMENTS	LB	MR	MAR 21
75	AMENDED TO LA COMMENTS	LB	MR	MAR 21
76	AMENDED TO LA COMMENTS	LB	MR	MAR 21
77	AMENDED TO LA COMMENTS	LB	MR	MAR 21
78	AMENDED TO LA COMMENTS	LB	MR	MAR 21
79	AMENDED TO LA COMMENTS	LB	MR	MAR 21
80	AMENDED TO LA COMMENTS	LB	MR	MAR 21
81	AMENDED TO LA COMMENTS	LB	MR	MAR 21
82	AMENDED TO LA COMMENTS	LB	MR	MAR 21
83	AMENDED TO LA COMMENTS	LB	MR	MAR 21
84	AMENDED TO LA COMMENTS	LB	MR	MAR 21
85	AMENDED TO LA COMMENTS	LB	MR	MAR 21
86	AMENDED TO LA COMMENTS	LB	MR	MAR 21
87	AMENDED TO LA COMMENTS	LB	MR	MAR 21
88	AMENDED TO LA COMMENTS	LB	MR	MAR 21
89	AMENDED TO LA COMMENTS	LB	MR	MAR 21
90	AMENDED TO LA COMMENTS	LB	MR	MAR 21
91	AMENDED TO LA COMMENTS	LB	MR	MAR 21
92	AMENDED TO LA COMMENTS	LB	MR	MAR 21
93	AMENDED TO LA COMMENTS	LB	MR	MAR 21
94	AMENDED TO LA COMMENTS	LB	MR	MAR 21
95	AMENDED TO LA COMMENTS	LB	MR	MAR 21
96	AMENDED TO LA COMMENTS	LB	MR	MAR 21
97	AMENDED TO LA COMMENTS	LB	MR	MAR 21
98	AMENDED TO LA COMMENTS	LB	MR	MAR 21
99	AMENDED TO LA COMMENTS	LB	MR	MAR 21
100	AMENDED TO LA COMMENTS	LB	MR	MAR 21

GUINNESS PARTNERSHIPS

PROJECT: EDWARD STREET, STOCKPORT

DRAWING TITLE: PROPOSED SITE ACCESS PLAN

SCALE: 1:500 @ A3

DRAWN: LB | CHECKED: MR | DATE: DEC 22

Croft Transport Planning & Design
 340 Deansgate
 Manchester
 M3 4LJ

Email: info@croft.co.uk
 Tel: 0161 837 7350
 Web: www.eddisons.com/services/transport-planning

DRAWING NUMBER: 2613-F03 | REVISION: K



Z:\projects\2613 Edward Street - Block 1\Guinness\2613-03-Proposed Site Access Plan.dwg

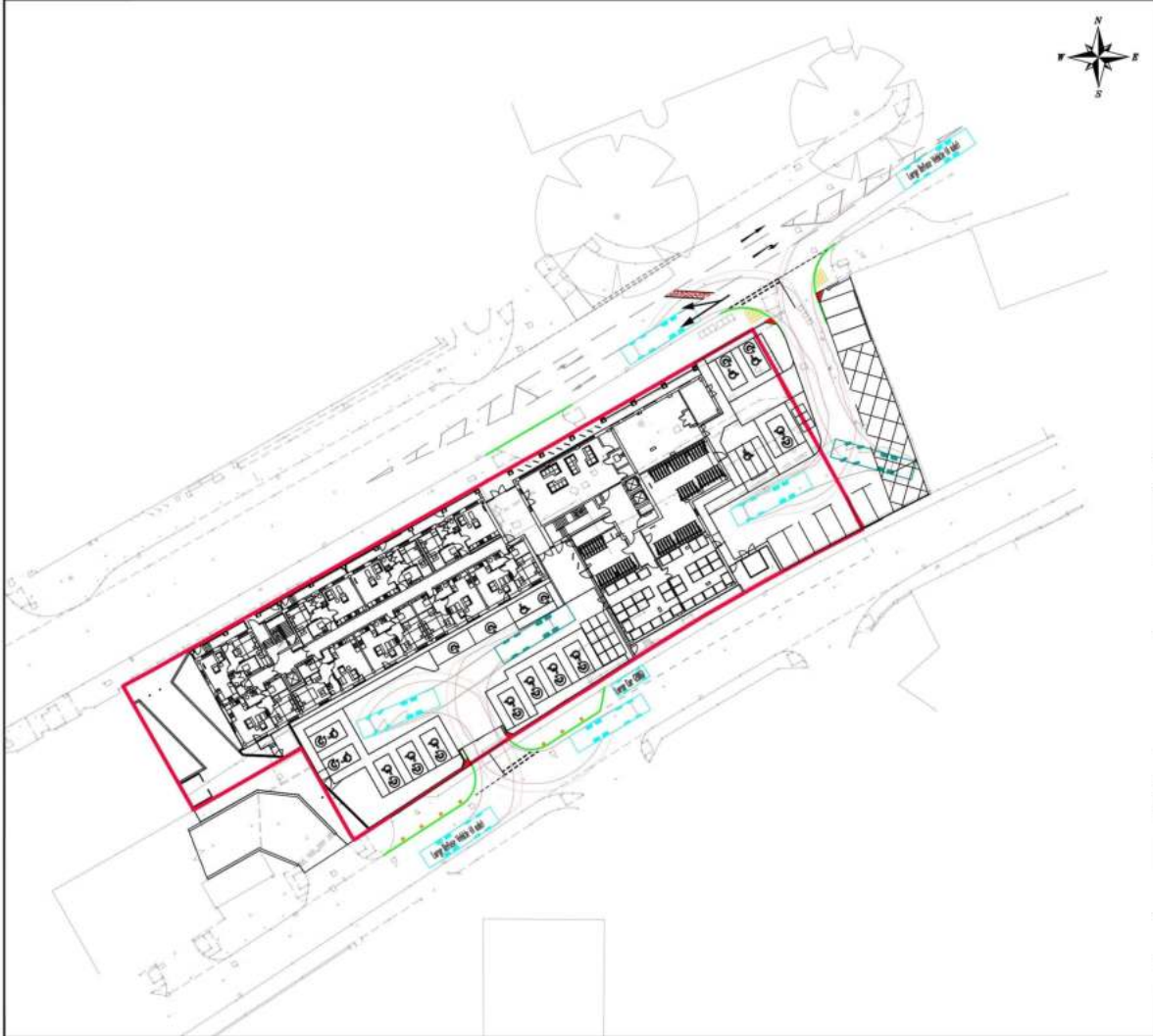

NOTES

Large Refuse Vehicle (4 axle)

Overall Length	11.347m
Overall Width	2.500m
Overall Body Height	3.751m
Min Body Ground Clearance	0.304m
Track Width	2.500m
Lock to lock time	6.805s
Wall to Wall Turning Radius	11.330m

Large Refuse Vehicle (4 axle)

REV	DETAILS	DRAWN	CHECKED	DATE

CLIENT
GUINNESS PARTNERSHIPS

PROJECT
EDWARD STREET,
STOCKPORT

DRAWING TITLE
EDWARD STREET ACCESS -
SWEEP PATH ANALYSIS

SCALE
1:500 @ A3

DRAWN	LB	CHECKED	MR	DATE	NOV 22
-------	----	---------	----	------	--------

Croft Transport Planning & Design
340 Deansgate
Manchester
M3 4LJ

Email: info@croft.co.uk
Tel: 0161 837 7380
Web: www.eddisons.com/services/transport-planning

DRAWING NUMBER	2613-SP14	REVISION	E
----------------	-----------	----------	---

Eddisons | Incorporating
Croft

22/09/2023 15:15 Edward Street - Block 10 (Guinness) CAD/CAM Drawing 2613-SP14 Rev E.dwg

INDICATIVE CGI IMAGES ONLY

© Bowker Sadler Partnership Limited
 The drawings are a representation of the proposed development and are not intended to be used for any other purpose.
 The drawings are the property of Bowker Sadler Partnership Limited and are not to be used, copied, reproduced, or otherwise disclosed to any other person without the prior written consent of Bowker Sadler Partnership Limited.
 Bowker Sadler Partnership Limited does not accept any liability for any loss or damage, whether direct or indirect, arising from the use of the drawings.
 The drawings are not to be used for any other purpose.
 The drawings are not to be used for any other purpose.
 The drawings are not to be used for any other purpose.
 The drawings are not to be used for any other purpose.



North Elevation - Main Entrance from Magistrates Court



North Elevation - Pedestrian Link from Fred Perry House



South Elevation - Aerial View of parking court & Pedestrian Link



East Elevation - Bamford Street Approach

Rev: 001 Date: 01/10/2018

BOWKER SADLER ARCHITECTURE
 100 Victoria Road, London, E1 1JL, UK
 020 7461 1234 | info@bowker-sadler.co.uk | www.bowker-sadler.co.uk

Edward Street, Stockport

Client:
The Guinness Partnership

Project:
Proposed CGI Rendered Views

Date	Drawn	Check	Checked	Date
18-033	18-033	18-033	18-033	18-033

Scale: 1:250
 Date: 12/05/18

Sheet: 18-033 - Planning