



Lower Ground Floor Plan



Ground Floor Plan

**GENERAL NOTES**  
 DAY Architectural Ltd accepts no responsibility for any errors, omissions or omissions arising from these drawings, specifications and related documents unless there is full compliance with the Client or any third party user of the drawings.  
 1. All dimensions, dimensions and levels are to be checked on site before construction and any discrepancies reported to the Architect / Designer.  
 2. Permitted Services, Any Services/works with site or other information to be referred to the Architect / Designer and confirmed with an agreement to be made before the implementation of the work.  
 3. Work and site plans are not to be used for any other purpose than the intended use.  
 4. No to scale drawings.  
 5. For the purpose of coordination, all relevant parties must check this information prior to implementation and report any discrepancies to the Architect / Designer.

CLIENT	One Heritage
PROJECT	Seaton House
NO	A
DESCRIPTION	Planning Submission
DATE	24.06.22

DRAWING	
TITLE	Lower Ground and Ground Floor Plans
NO	1/200
DATE	31/06/2022
DAY DRAWING NO	20-0101
PROJECT NO	1252-21
DRAWING STATUS: Planning Submission	

ISSUED BY	A1
DESIGNED BY	NGD
REVISION	A

DAY Architectural Ltd  
 17 The Arcade Building  
 17 The Arcade Building  
 17 The Arcade Building  
 17 The Arcade Building  
 17 The Arcade Building



First Floor Plan

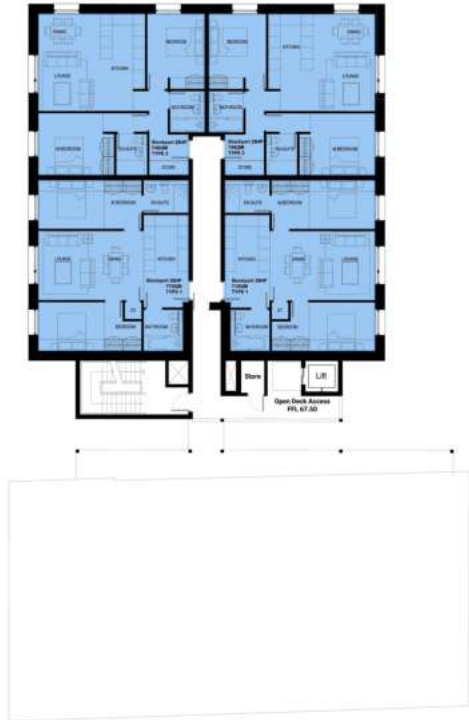

Second Floor Plan

**GENERAL NOTES**  
 DAY Architectural Ltd accepts no responsibility for any costs, claims or other consequential arising from these drawings, specifications and related documents unless there is full compliance with the Client or any third party's use of the drawings.  
 1. All measurements, dimensions and details are to be checked on site before construction and any discrepancies reported to the Architect / Designer.  
 2. Partial Service: Any discrepancies with site or other information to be submitted to the Architect / Designer should be reported and an agreement to be sought before the implementation of the work.  
 3. Work and site plans are not to be used for any other purpose than the intended use.  
 4. Do not scale the drawings.  
 5. For the purpose of coordination, all relevant parties must check this information prior to implementation and report any discrepancies to the Architect / Designer.

CLIENT	One Heritage
PROJECT	Seaton House
NO	
A	Planning Submission
DATE	24.06.22

DATE	01/06/2022
DATE DRAWING IS	20-0102
DATE	24.06.22

DRAWING	
TITLE	First and Second Floor Plans
SCALE	1:100
NO	A1
DATE	01/06/2022
DATE DRAWING IS	20-0102
NO	A
PROJECT NO	1252-21
DRAWING STATUS	
Planning Submission	

DAY Architectural Ltd  
 2000, L Langston Building  
 17 Chesapeake Street, Adelaide, SA 5000  
 T: 0883 456 6700  
 W: www.dayarchitect.com



Third Floor

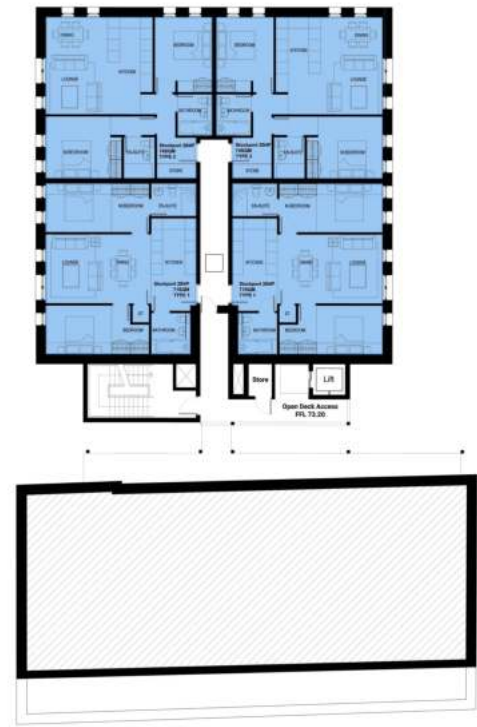

Fourth Floor Plan

<p><b>GENERAL NOTES</b></p> <p>DAY Architectural Ltd accepts no responsibility for any errors, omissions or omissions whatsoever arising from these drawings, specifications and related documents unless there is full compliance with the Client or any third party's instructions.</p> <p>1. All measurements, dimensions and levels are to be checked on site before construction and any discrepancies reported to the Architect / Designer.</p> <p>2. Revised Services, Any discrepancies with site or other information to be advised to the Architect / Designer immediately and an agreement to be sought before the implementation of the final works and site plans are prepared under license from the Ordnance Survey.</p> <p>3. All work to be done in accordance with the drawings.</p> <p>4. For the purposes of coordination, all relevant parties must check this information prior to implementation and report any discrepancies to the Architect / Designer.</p>	<p>CLIENT: One Heritage</p> <p>PROJECT: Seaton House</p>		<p>Drawings: Third and Fourth Floor Plans</p> <p>Scale: 1:100</p> <p>DATE: 01/06/2022</p> <p>DAY Drawing No: 20-0103</p>		<p>REVISION: A1</p> <p>DESIGNED BY: NGD</p> <p>REVISION: A</p> <p>PROJECT No: 1252-21</p>	<p><b>DAY</b></p> <p>DAY Architectural Ltd          200-1 Lambourne Building          17 Chesapeake Road, London, W8 2LN          T: 020 826 4700          W: www.day-architect.com</p>
	<p>A Planning Submission</p> <p>DATE: 24.06.22</p>		<p>DRAWING STATUS: Planning Submission</p>			
	<p>REV: DESCRIPTION DATE</p>		<p>Information contained within this drawing is the copyright of DAY Architectural Ltd and is not to be reproduced without written permission.</p>			



Elevation 3 - West



Elevation 4 - South



**Material Key**

- 1. Facing Brick: Buff/Grey Mix
- 2. Double Brick Soldier Course: Buff/Grey Mix
- 3. Aluminium Cladding: Colour: Bronze Patina
- 4. Clear Glazing
- 5. Louvered Panels: Grey Patina
- 6. Metal Spandrel Cladding: Colour: Bronze Patina
- 7. Frames to Windows, Doors: Colour: Grey
- 8. Perforated Aluminium Balustrade: Colour: Grey
- 9. Aluminium Cladding: Colour: Grey
- 10. Aluminium Capping: Colour: Grey
- 11. Aluminium Chanseil: Colour: Grey
- 12. Glazed Doorsets
- 13. Aluminium Railings: Colour: Grey
- 14. Gabion Wall



Facing Brick:  
Buff/Grey Mix



Aluminium Cladding:  
Bronze Patina

**GENERAL NOTES:**  
 DAY Architecture Ltd accepts no responsibility for any costs, losses or claims whatsoever arising from: design, construction, specification or related documents unless there is full compliance with the Client or any subcontractor copy of the following:  
 1. All foundations, structures and details are to be checked on site before construction and any discrepancies reported to the Architect/Designer.  
 2. Party Service: Any discrepancies with site or other information is to be advised to the Architect/Designer and checked and/or approved to be sought before the implementation of the same.  
 3. Work and site plans are representative unless shown from the Ordnance Survey.  
 4. Do not scale the drawing.  
 5. For the purpose of coordination, all relevant parties must check this information prior to implementation and report any discrepancies to the Architect/Designer.

<b>CLIENT</b> One Heritage <b>PROJECT</b> Seaton House	
<b>REV</b>	<b>DATE</b>
A	24.06.22
<b>Issued for Planning</b>	

<b>DRAWING</b> West & South Elevations	
<b>SCALE</b> 1:100	<b>FORMAT</b> A1
<b>DATE</b> 01/06/2022	<b>DESIGNER</b> E.J
<b>DAY DRAWING NO.</b> 20-1002	<b>REVISION</b> A
<b>PROJECT NO.</b> 1252-21	
<b>DRAWING STATUS</b> PLANNING SUBMISSION	

<b>DAY Architecture Ltd</b> 20001, Larchwood Buildings, 77 Chevington, Warrington, Warrington, M10 2JW T: 01925 844888 W: www.day-architecture.com	
--	--





Elevation 5 - North Courtyard



Elevation 6 - South Courtyard

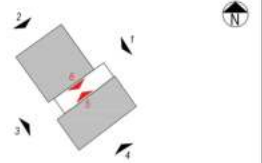

**Material Key**

1. Facing Brick: Buff/Grey Mix
2. Double Brick Soldier Course: Buff/Grey Mix
3. Aluminium Cladding: Colour: Bronze Patina
4. Clear Glazing
5. Louver Panels: Grey Patina
6. Metal Spandrel Cladding: Colour: Bronze Patina
7. Frames to Windows, Doors: Colour: Grey
8. Perforated Aluminium Balustrade: Colour: Grey
9. Aluminium Cladding: Colour: Grey
10. Aluminium Capping: Colour: Grey
11. Aluminium Channel: Colour: Grey
12. Glazed Doorsets
13. Aluminium Railings: Colour: Grey
14. Gabion Wall



Facing Brick:  
Buff/Grey Mix

Aluminium Cladding:  
Bronze Patina

**GENERAL NOTES:**  
 DAY Architecture Ltd accepts no responsibility for any costs, losses or claims whatsoever arising from:
 

1. Missed, damaged, illegible or missing documents unless there is full compliance with the Client or any subcontractor copy of the drawings.
2. All dimensions, measurements and levels are to be checked on site before construction and any discrepancies reported to the Architect/Designer.
3. Partial Services: Any discrepancies with site or other information is to be advised to the Architect/Designer and corrected prior to approval to be sought before the implementation of the work.
4. Works and site plans are prepared and issued from the Contractor's Survey.
5. Do not make site drawings.
6. For the purpose of coordination, all relevant parties must check this information prior to implementation and report any discrepancies to the Architect/Designer.

<b>One Heritage</b> Project: <b>Seaton House</b>	
REV	DESCRIPTION
A	Issued for Planning

DATE: <b>24.06.22</b>	
REV	DATE
A	24.06.22

<b>South &amp; North Courtyard Elevations</b>			
SCALE	DRAWING NO.	PROJECT NO.	PROJECT NAME
1:100	20-1003	1252-21	
DATE	DESIGNER	REVISION	
01/06/2022	EJ	A	
<b>PLANNING SUBMISSION</b>			

**DAY**  
 Architecture Ltd  
 200-1, Larkspur Building  
 77 Leighton, Manchester, M12 9JF  
 T: 0161 275 0200  
 W: www.day-architecture.com



Elevation 1 - East



Elevation 2 - North

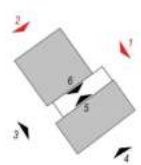

**Material Key**

1. Facing Brick: Buff/Grey Mix
2. Double Brick Solder Course: Buff/Grey Mix
3. Aluminium Cladding: Colour: Bronze Patina
4. Clear Glazing
5. Louvered Panels: Grey Patina
6. Metal Spandrel Cladding: Colour: Bronze Patina
7. Frames to Windows, Doors: Colour: Grey
8. Perforated Aluminium Balustrade: Colour: Grey
9. Aluminium Cladding: Colour: Grey
10. Aluminium Capping: Colour: Grey
11. Aluminium Channel: Colour: Grey
12. Glazed Doorsets
13. Aluminium Railings: Colour: Grey
14. Gabion Wall

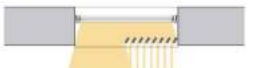

Plan Detail Showing Splayed Louvres (r/s)  
\* Indicated position of splayed louvres

**GENERAL NOTES**  
DAY Architectural Ltd accepts no responsibility for any costs, losses or claims whatsoever arising from these drawings, specifications and related documents unless there is full compliance with the Client or any other relevant part of the Contract.  
1. All measurements, dimensions and levels are to be checked on site before construction and any discrepancies reported to the Architect / Designer.  
2. Part of Service: Any discrepancies with any or other information to be achieved by the Architect / Designer and the Client will be reported to the Client before any construction starts.  
3. Work and site shall be carried out under licence from the relevant authority.  
4. Do not cover the drawing.  
5. For the purpose of coordination, all relevant parties must check the information prior to implementation and report any discrepancies to the Architect / Designer.

CLIENT	One Heritage
PROJECT	Seaton House
C	Splayed Louvres Introduced as Discussed with Local Authority
B	Window Arrangement Amended
A	Issued for Planning
REV	DESCRIPTION

DATE	03.11.22
DATE	21.09.22
DATE	24.06.22
DATE	

DRAWING		East & North Elevations	
SCALE	1:100	DATE	01/06/2022
DATE	01/06/2022	DESIGNER	E.J.
DAY DRAWING No.	20-1001	REVISION	C
PROJECT No.	1252-21	DRAWING STATUS: PLANNING SUBMISSION	

DAY Architectural Ltd  
Studio 1, Lighthouse Buildings  
17 Darnley, Newcastle, NE2 2BN  
T: 01662 424712  
W: www.day-architect.com





Elevation 3 - West

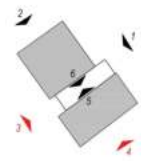

Elevation 4 - South

**GENERAL NOTES**  
 DAY Architectural LLC accepts no responsibility for any errors, omissions or omissions appearing among these drawings. Specifications and related documents herein shall prevail over any drawings to the extent of any conflict.  
 1. All dimensions, elevations and levels are to be checked on site before construction and any discrepancies reported to the Architect / Designer.  
 2. Partial Details: Any drawings not with site or other information is to be added to the Architect / Designer and checked and / or approved in writing before the implementation of the work.  
 3. Work and other plans are reproduced under license from the Database Group.  
 4. Do not copy this drawing.  
 5. For the purpose of coordination, all relevant parties must check this information prior to implementation and report any discrepancies to the Architect / Designer.

CLIENT <b>One Heritage</b>		DRAWING <b>West &amp; South Elevations in Context</b>	
PROJECT <b>Seaton House</b>		SCALE <b>1:200</b>	PAPER SIZE <b>A1</b>
		DATE <b>06/06/2022</b>	DRAWN BY <b>EJ</b>
		DAY DRAWING No. <b>20-1011</b>	REVISION <b>A</b>
		PROJECT No. <b>1252-21</b>	
		DRAWING STATUS <b>PLANNING SUBMISSION</b>	
NO.	DESCRIPTION	DATE	
A	Planning Submission	24.06.22	
REV	00000000	DATE	

DRAWING STATUS <b>PLANNING SUBMISSION</b>	
<small>Information contained on this drawing is the sole property of DAY Architectural LLC and is not to be reproduced without the permission of DAY Architectural LLC.</small>	

DAY Architectural LLC  
 Studio 1, Lakeside Building  
 17 Jamieson Street, Glasgow, G3 7LN  
 T: 0141 204 9100  
 W: www.day-architect.com



Elevation 1 - East

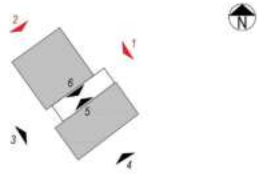

Elevation 2 - North



Plan Detail Showing Splayed Louvres (nts)  
\* Indicated position of splayed louvres

**GENERAL NOTES**

DAY Architectural Ltd accepts no responsibility for any costs, losses or claims whatsoever arising from these drawings, specifications and related documents unless there is full compliance with the Client or any requirement set out in the following:

- All boundaries, dimensions and levels are to be checked on site before construction and any discrepancies reported to the Architect / Designer
- Partial tender only discrepancies with site or other information to be notified to the Architect / Designer and checked and / or approved to be sought before the implementation of the detail.
- Check and verify dates and requirements prior to commencing any work.
- Do not scale the drawing.
- For the purposes of coordination, all relevant parties must check this information prior to implementation and report any discrepancies to the Architect / Designer.

CLIENT	One Heritage
PROJECT	Seaton House
C	Splayed Louvres Introduced as Discussed with Local Authority
B	Window Arrangement Amended
A	Planning Submission
REV	DESCRIPTION

DATE	03.11.22
DATE	21.09.22
DATE	24.06.22
DATE	

ISSUES	East & North Elevations in Context
SCALE	1:200
DATE	06/06/2022
DATE APPROVED	20-10-10
ISSUED STATUS	PLANNING SUBMISSION
REVISION	A1
DRAWN BY	EJ
REVISION	C
PROJECT No.	1252-21

**DAY**

DAY Architectural Ltd  
Studio 1, Lawrence Building,  
17, The Arcade, Westcliffe, BN1 2DA

T: 01323 824102  
W: www.day-architectural.com