



GENERAL NOTES:

DAY Architectural Ltd accepts no responsibility for any costs, losses or claims whatsoever arising from these drawings, specifications and related documents unless there is full compliance with the Client or any unauthorised user of the following:

- 1 All boundaries, dimensions and levels are to be checked on site before construction and any discrepancies reported to the Architect / Designer.
- 2 Partial Service: Any discrepancies with site or other information is to be advised to the Architect / Designer and direction and / or approval is to be sought before the implementation of the detail.
- 3 Block and site plans are reproduced under license from the Ordnance Survey.
- 4 Do not scale this drawing.
- 5 For the purpose of coordination, all relevant parties must check this information prior to implementation and report any discrepancies to the Architect / Designer.

A	Planning Submission	24.06.2022	DRAWING Site Location Plan			<h1>DAY</h1> <small>DAY Architectural Ltd Studio 1, Lancaster Buildings 77 Deansgate, Manchester, M3 2BW T: 0161 834 9703 W: www.day-architectural.com</small>	
			PROJECT Seaton House	SCALE 1:1250	PAPER SIZE A4		
			CLIENT One Heritage	DATE 11.02.2022	DRAWN BY RL		
			DAY DRAWING No. 03-0001	REVISION A	PROJECT No. 1252-22		
			DRAWING STATUS PLANNING SUBMISSION				
REV	DESCRIPTION	DATE	<small>Information contained on this drawing is the sole copyright of DAY Architectural Ltd and is not to be reproduced without their permission.</small>				

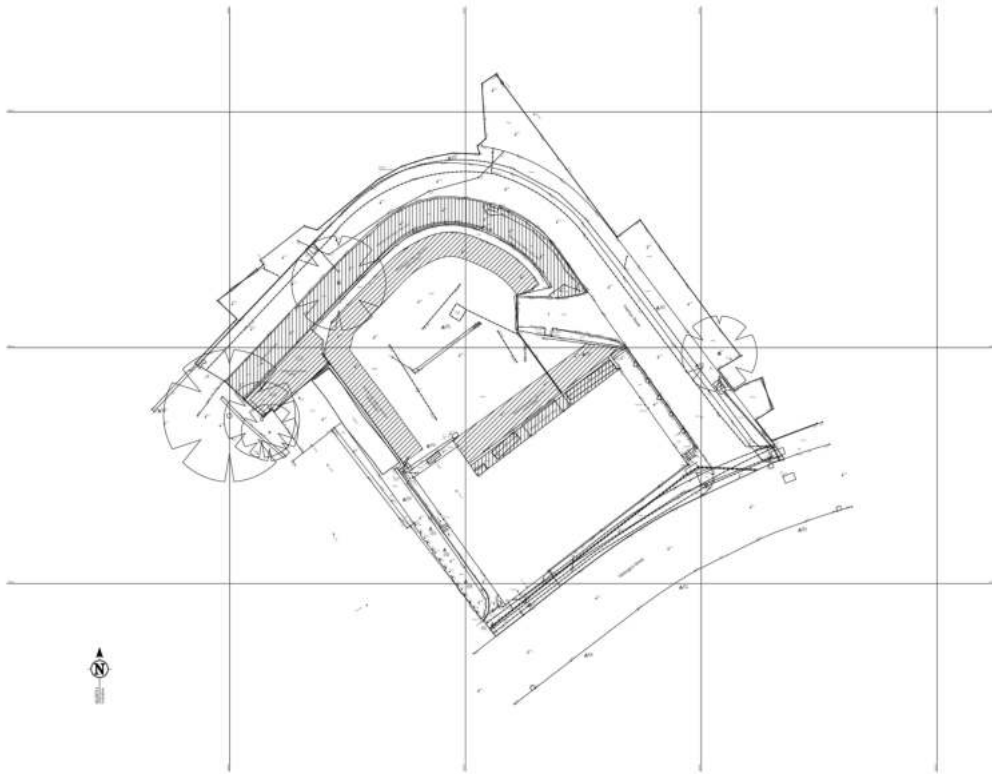

GENERAL NOTES:
 DAY Architectural Ltd accepts no responsibility for any errors, omissions or omissions whatsoever arising from these drawings, specifications and related documents unless there is full compliance with the Client or any third party's use of the drawings.

- All dimensions, dimensions and levels are to be checked on site before construction and any discrepancies reported to the Architect / Designer.
- Partial Service: Any discrepancies with site or other information to be referred to the Architect / Designer and confirmed with an agreement to the design before the implementation of the work.
- Work and site plans are not to be used for any other purpose than the intended design.
- Do not scale the drawings.
- For the purpose of coordination, all relevant parties must check this information prior to implementation and report any discrepancies to the Architect / Designer.

CLASS	One Heritage
PROJECT	Seaton House
NO	A
DESCRIPTION	Planning Submission
DATE	24.06.22

DESCRIPTION	Existing Site Plan
NO	1/200
DATE	22/06/2022
DAY DRAWING No	03-0003
NO	A
PROJECT No	1252-21
DRAWING STATUS	Planning Submission

NO	A1
DESIGNED BY	LE
NO	A
PROJECT No	1252-21

DAY

DAY Architectural Ltd
 2000, Lanchester Building
 17 Doncaster Road, Doncaster, VIC 3011
 T: 0345 424 4700
 W: www.dayarchitectural.com

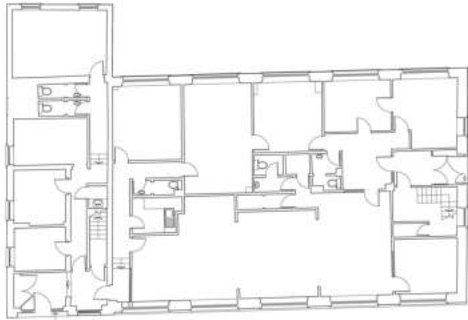

Ground Floor Plan

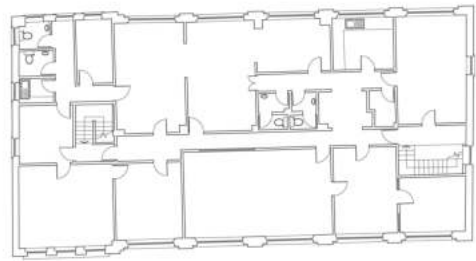

First Floor Plan

GENERAL NOTES

DAY Architectural Ltd accepts no responsibility for any errors, omissions or omissions whatsoever arising from these drawings, specifications and related documents unless there is full compliance with the Client or any third-party user of the drawings.

1. All dimensions, dimensions and details are to be checked on site before construction and any discrepancies reported to the Architect / Designer.
2. Period Service, Any Services/works with site or other information to be referred to the Architect / Designer and checked with it in agreement to the design before the implementation of the work.
3. Work and site plans are not to be used for any other purpose than the intended design.
4. Do not scale the drawings.
5. For the purpose of coordination, all relevant parties must check this information prior to implementation and report any discrepancies to the Architect / Designer.

CLIENT One Heritage		DRAWING Existing Floor Plans	
PROJECT Seaton House		SCALE 1:100	NUMBER A1
		DATE 22/06/2022	DRAWN BY LE
		DAY DRAWING No 03-0002	REVISION A
			PROJECT No 1252-21
A Planning Submission		DRAWING STATUS Planning Submission	
REV	DESCRIPTION	DATE	

DRAWING STATUS Planning Submission	
<small> DAY Architectural Ltd is a registered company in England and Wales. Registered office: 17 The Quadrant, Bournemouth, Dorset, BH2 1UN. </small>	

DAY

DAY Architectural Ltd
 17 The Quadrant Building
 17 The Quadrant, Bournemouth BH2 1UN
 T: 01202 456470
 W: www.day-architectural.com

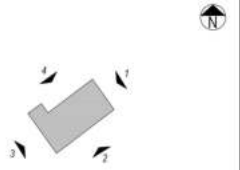

Elevation 1 - East



Elevation 2 - North



Elevation 3 - South



Elevation 4 - West

GENERAL NOTES
 DAY Architectural is responsible for any work, based on information received from these drawings, specifications and related documents unless there is full compliance with the Client or any other authority.
 1. All materials, dimensions and details are to be checked on site before construction and any discrepancies reported to the Architect. (Design)
 2. Permit Service: Any discrepancies with City or other information to be returned to the Architect. (Design)
 3. Design and construction work is approved by the design when the implementation of the final work and site plans are received under license from the Contractor. (Design)
 4. Do not scale the drawings.
 5. For the purpose of coordination, all relevant parties must check this information prior to implementation and report any discrepancies to the Architect. (Design)

CLIENT One Heritage		DRAWING Existing Elevations	
PROJECT Seaton House		SCALE 1:100	NUMBER A1
		DATE 01/06/2022	DRAWN BY LE
		DAY Drawing No. 03-1001	REVISION A
			PROJECT No. 1252-21
REV A		DESCRIPTION Planning Submission	DATE 24.06.22

DRAWING STATUS PLANNING SUBMISSION	
<small>Information contained on this drawing is the property of DAY Architectural Ltd and is not to be reproduced without their written consent.</small>	

DAY
 DAY Architectural Ltd
 20001, Lanchester Building
 17 Chesapeake Boulevard, A10 2BA
 T: 01484 456470
 W: www.day-architectural.com



GENERAL NOTES
 DAY Architectural Ltd accepts no responsibility for any errors, omissions or omissions arising from these drawings, specifications and related documents unless there is full compliance with the Client or any third party's use of the drawings.

- All measurements, dimensions and levels are to be checked on site before construction and any discrepancies reported to the Architect / Designer.
- Partial Service, Any discrepancies with site or other information to be referred to the Architect / Designer and resolved and / or approved to be changed before the implementation of the final design.
- Work and site plans are not to be used for any other purpose than the intended use.
- Do not scale the drawings.
- For the purpose of coordination, all relevant parties must check this information prior to implementation and report any discrepancies to the Architect / Designer.

CLIENT	One Heritage
PROJECT	Seaton House
NO	
A	Planning Submission
DATE	24.06.22
DESCRIPTION	

DATE	01/06/2022
PROJECT NO	20-0104
PROJECT STATUS	Planning Submission

SCALE	1:100
DATE	01/06/2022
PROJECT NO	20-0104
PROJECT STATUS	Planning Submission

DAY
 DAY Architectural Ltd
 17 Chesapeake Street, Seaton
 17 Chesapeake Street, Seaton
 17 Chesapeake Street, Seaton
 17 Chesapeake Street, Seaton



GENERAL NOTES
 DAY Architectural Ltd accepts no responsibility for any errors, omissions or omissions arising from these drawings, specifications and related documents unless there is full compliance with the Client or any third party's instructions.

- All dimensions, dimensions and levels are to be checked on site before construction and any discrepancies reported to the Architect / Designer.
- Refer to the Architect's / Designer's specifications for any information not shown on these drawings.
- Design and construction are to be approved in writing before the implementation of the plan.
- Mark and site plans are not to be used for any other purpose without the Architect's / Designer's consent.
- Do not scale the drawings.
- For the purpose of coordination, all relevant parties must check this information prior to implementation and report any discrepancies to the Architect / Designer.

CLIENT	One Heritage
PROJECT	Seaton House
DATE	
DESCRIPTION	Planning Submission
DATE	24.06.22

DRAWING	Site Plan Ground Floor
SCALE	1:100
DATE	01/06/2022
DAY DRAWING NO.	20-0105
DRAWING STATUS	Planning Submission

ISSUE NO.	A1
ISSUED BY	NGD
ISSUED ON	A
PROJECT NO.	1252-21

DAY
 DAY Architectural Ltd
 200-1 Lansdown Building
 17 The Quadrant, Winchester, SO1 2JH
 T: 01963 446470
 W: www.day-architect.com