

MapServe



STOCKPORT  
3 SELWYN DRIVE  
CHEADLE

OS EDGED RED

2207 1:1250 @A4 APR 2207



PROPOSED CONVERSION OF EXISTING DWELLING  
TO FORM 2 No DWELLINGS INCLUDING ROOF  
ALTERATIONS & REAR EXTENSIONS  
MR J IDDON



**Alderley Architecture Limited**  
Ridge Farm  
79 The Ridge  
Marple  
Stockport  
SK6 7ER

Tel : 07785 230069  
E Mail : [andy@alderleyarchitecture.co.uk](mailto:andy@alderleyarchitecture.co.uk)

ALL DIMENSIONS TO BE CHECKED ON SITE  
IF IN DOUBT - ASK AAL  
NO WORK TO COMMENCE ON-SITE PRIOR TO  
PLANNING CONSENT BEING OBTAINED AND  
BUILDING REGULATIONS APPROVED  
COPYRIGHT  
NOT TO BE REPRODUCED WITHOUT THE  
WRITTEN AUTHORITY OF AAL  
DO NOT SCALE



**STOCKPORT**  
3 SELWYN CLOSE  
CHEADLE HULME

CONVERT ONE DWELLING INTO TWO  
**J IDDON**

PLAN

AS EXISTING

2207 - 01 1:50@A1 MAR 22



**Alderley Architecture Limited**  
Ridge Farm  
79 The Ridge  
Marple  
Stockport  
SK6 7ER

Tel : 07785 230069  
E Mail : [andy@alderleyarchitecture.co.uk](mailto:andy@alderleyarchitecture.co.uk)

ALL DIMENSIONS TO BE CHECKED ON SITE  
IF IN DOUBT - ASK AAL  
NO WORK TO COMMENCE ON-SITE PRIOR TO  
PLANNING CONSENT BEING OBTAINED AND  
BUILDING REGULATIONS APPROVED  
COPYRIGHT  
NOT TO BE REPRODUCED WITHOUT THE  
WRITTEN AUTHORITY OF AAL  
DO NOT SCALE

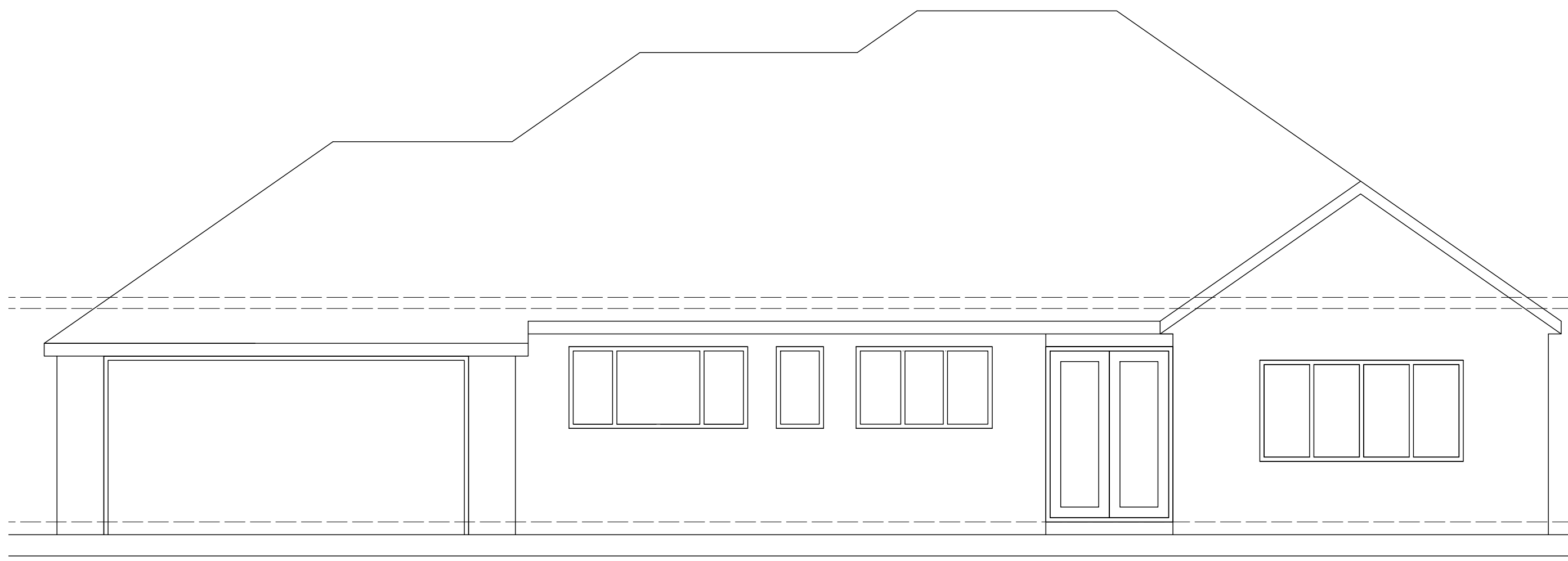

FRONT ELEVATION - EAST

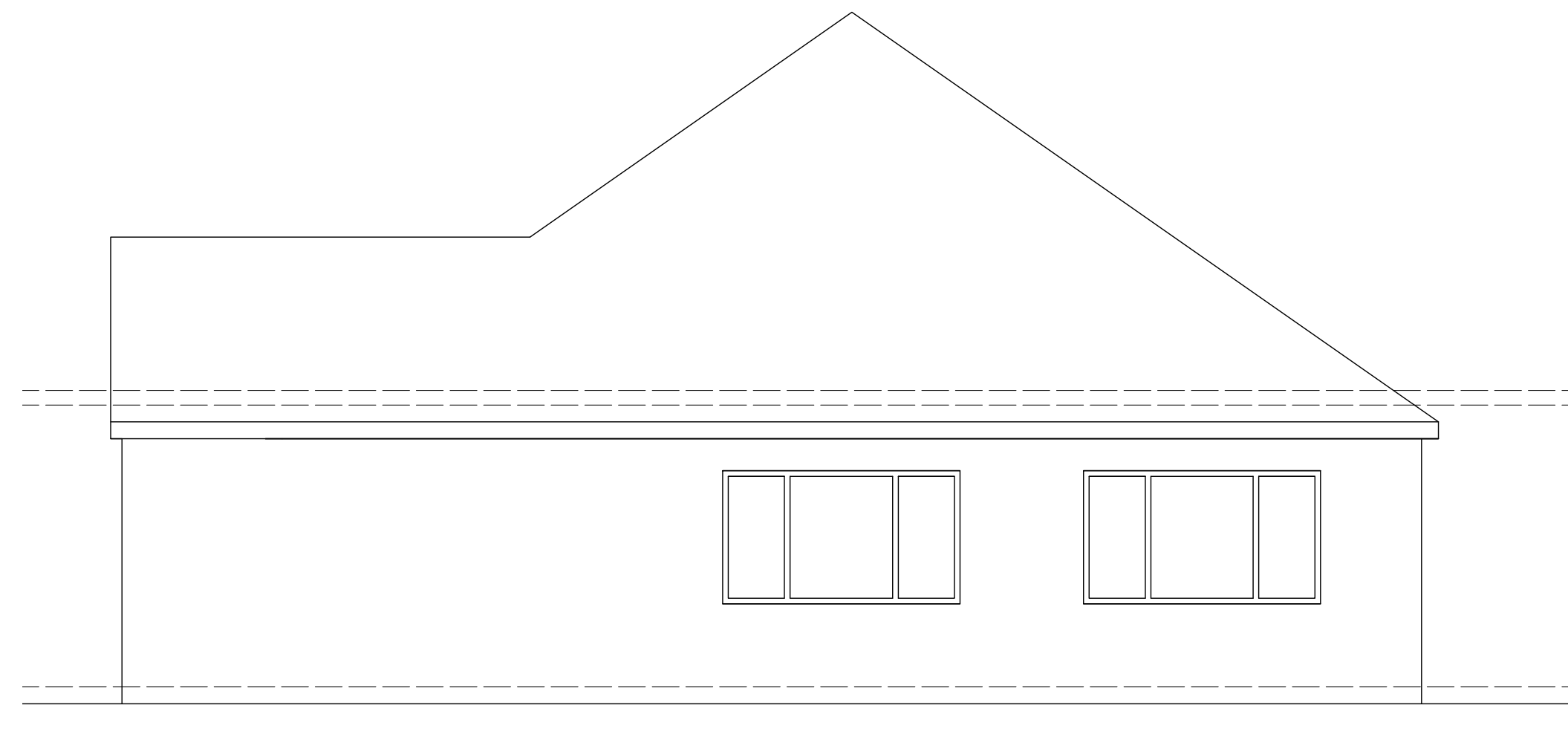

SIDE ELEVATION - NORTH

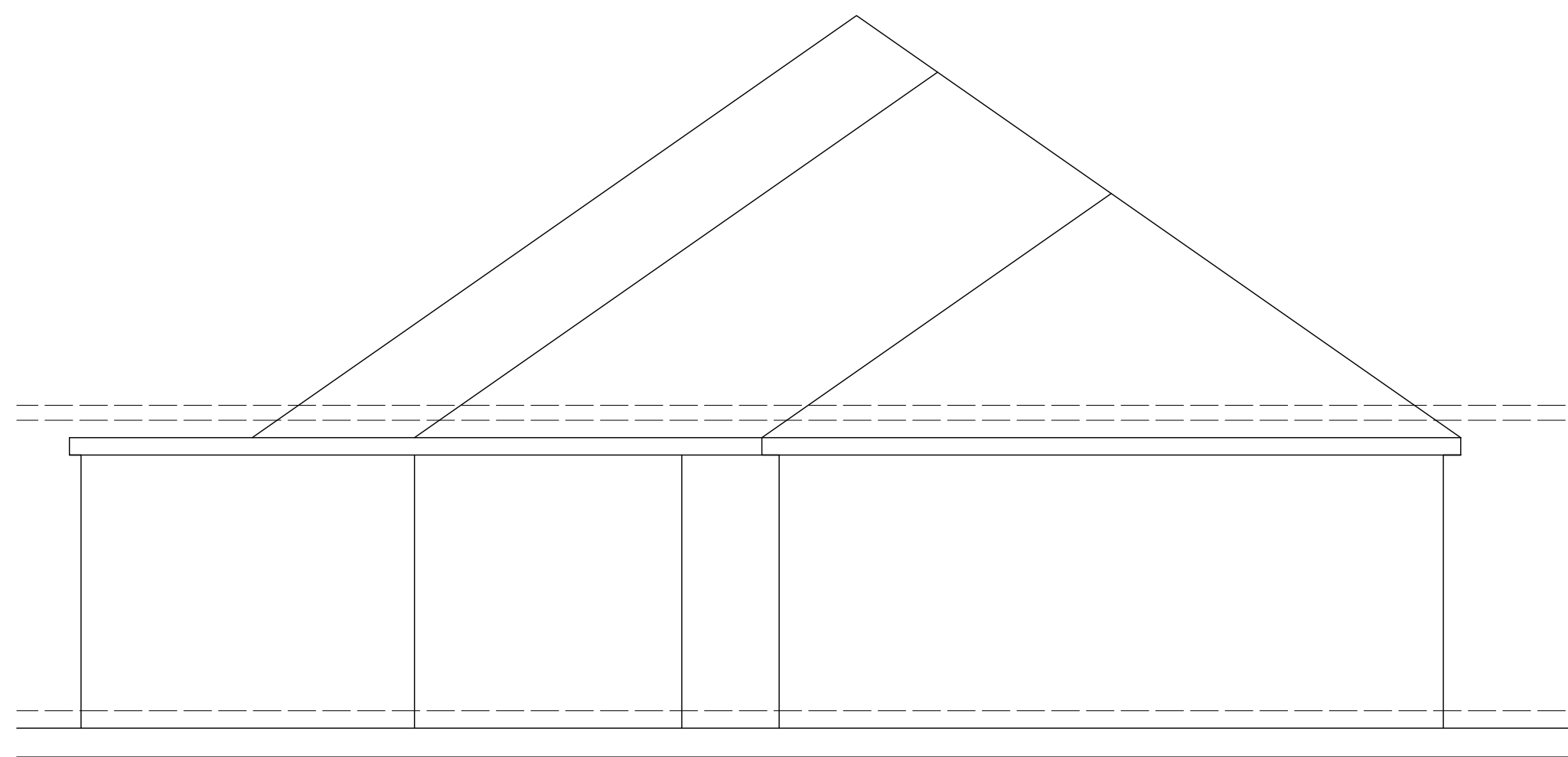

SIDE ELEVATION - SOUTH

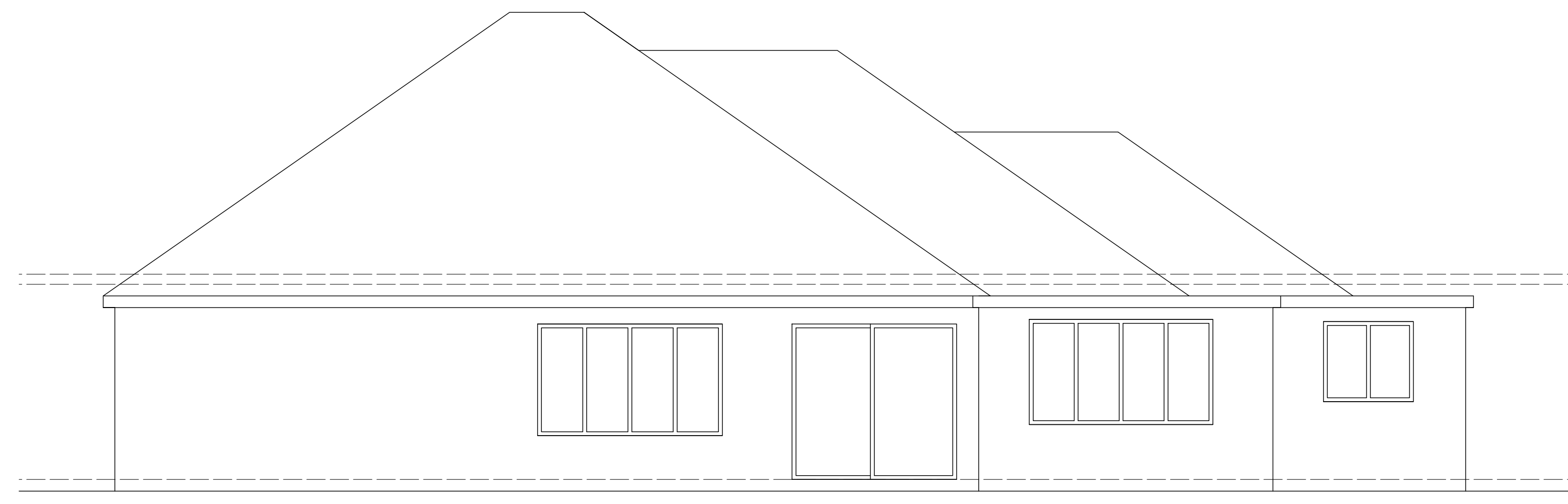

REAR ELEVATION - WEST

STOCKPORT  
3 SELWYN CLOSE  
CHEADLE HULME

PROPOSED CONVERSION OF EXISTING DWELLING TO FORM 2 No  
DWELLINGS INCLUDING ROOF ALTERATIONS & REAR EXTENSIONS  
J IDDON

ELEVATIONS

AS EXISTING

2207 - 02 1:50@A1 MAR 22



**Alderley Architecture Limited**  
Ridge Farm  
79 The Ridge  
Marple  
Stockport  
SK6 7ER

Tel : 07785 230069  
E Mail : [andy@alderleyarchitecture.co.uk](mailto:andy@alderleyarchitecture.co.uk)

ALL DIMENSIONS TO BE CHECKED ON SITE  
IF IN DOUBT - ASK AAL  
NO WORK TO COMMENCE ON-SITE PRIOR TO  
PLANNING CONSENT BEING OBTAINED AND  
BUILDING REGULATIONS APPROVED  
COPYRIGHT  
NOT TO BE REPRODUCED WITHOUT THE  
WRITTEN AUTHORITY OF AAL  
DO NOT SCALE

AS EXISTING

AS PROPOSED



STOCKPORT  
3 SELWYN CLOSE  
CHEADLE HULME

PROPOSED CONVERSION OF EXISTING DWELLING TO FORM 2 No  
DWELLINGS INCLUDING ROOF ALTERATIONS & REAR EXTENSIONS  
J IDDON

BLOCK PLANS

AS EXISTING & AS PROPOSED

2207 - 05 1:200@A1 APR 22



**Alderley Architecture Limited**  
Ridge Farm  
79 The Ridge  
Marple  
Stockport  
SK6 7ER  
Tel : 07785 230069  
E Mail : [andy@alderleyarchitecture.co.uk](mailto:andy@alderleyarchitecture.co.uk)

ALL DIMENSIONS TO BE CHECKED ON SITE  
IF IN DOUBT - ASK AAL  
NO WORK TO COMMENCE ON-SITE PRIOR TO  
PLANNING CONSENT BEING OBTAINED AND  
BUILDING REGULATIONS APPROVED  
COPYRIGHT  
NOT TO BE REPRODUCED WITHOUT THE  
WRITTEN AUTHORITY OF AAL  
DO NOT SCALE

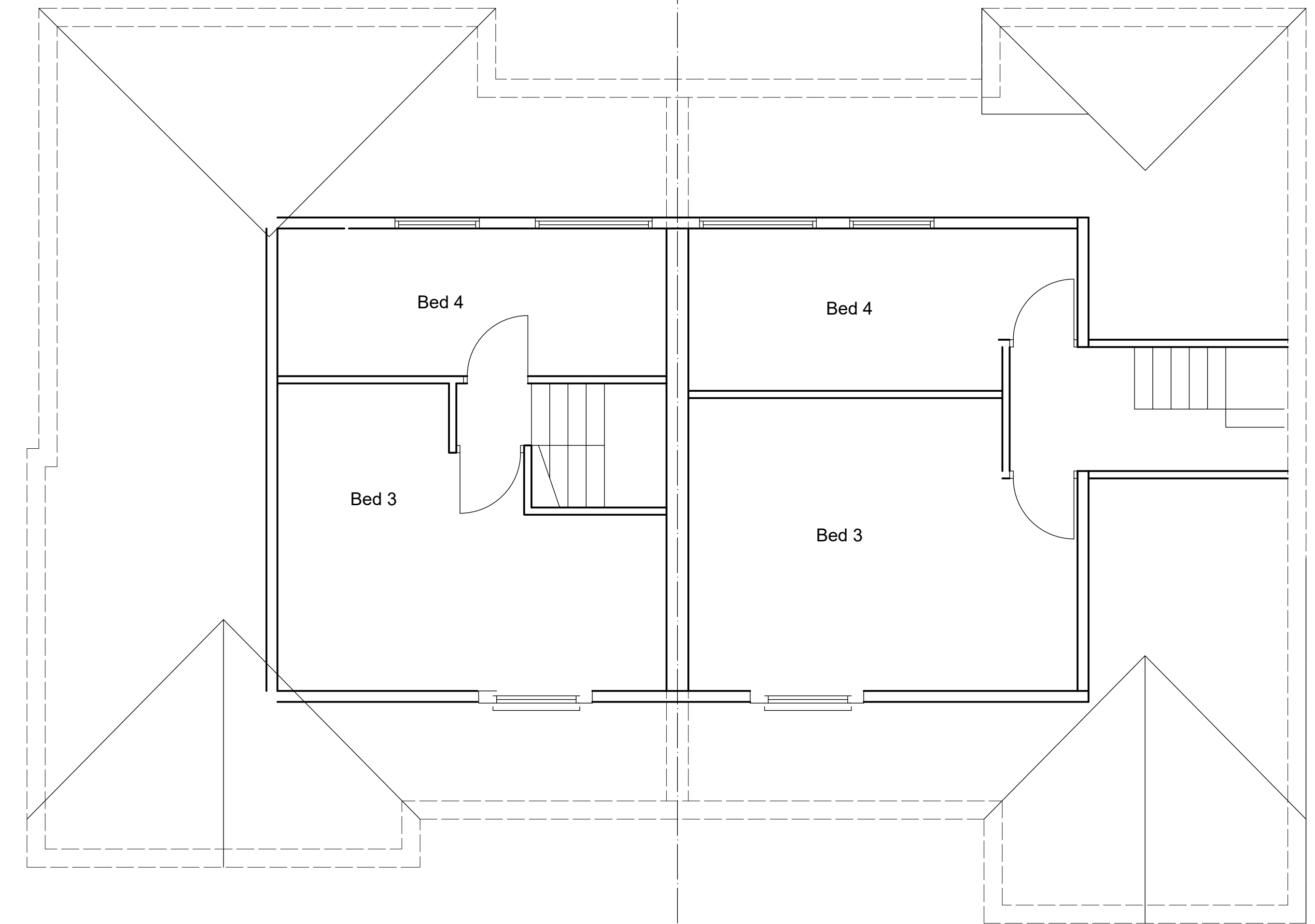

B Layout revised  
A Dormer amended  
**STOCKPORT**  
3 SELWYN CLOSE  
CHEADLE HULME

nov 22  
sept 22

PROPOSED CONVERSION OF EXISTING DWELLING TO FORM 2 No  
DWELLINGS INCLUDING ROOF ALTERATIONS & REAR EXTENSIONS  
J IDDON

PLAN

AS PROPOSED

2207 - 03B 1:50@A1 APR 22



**Alderley Architecture Limited**  
Ridge Farm  
79 The Ridge  
Marple  
Stockport  
SK6 7ER

Tel : 07785 230069  
E Mail : [andy@alderleyarchitecture.co.uk](mailto:andy@alderleyarchitecture.co.uk)



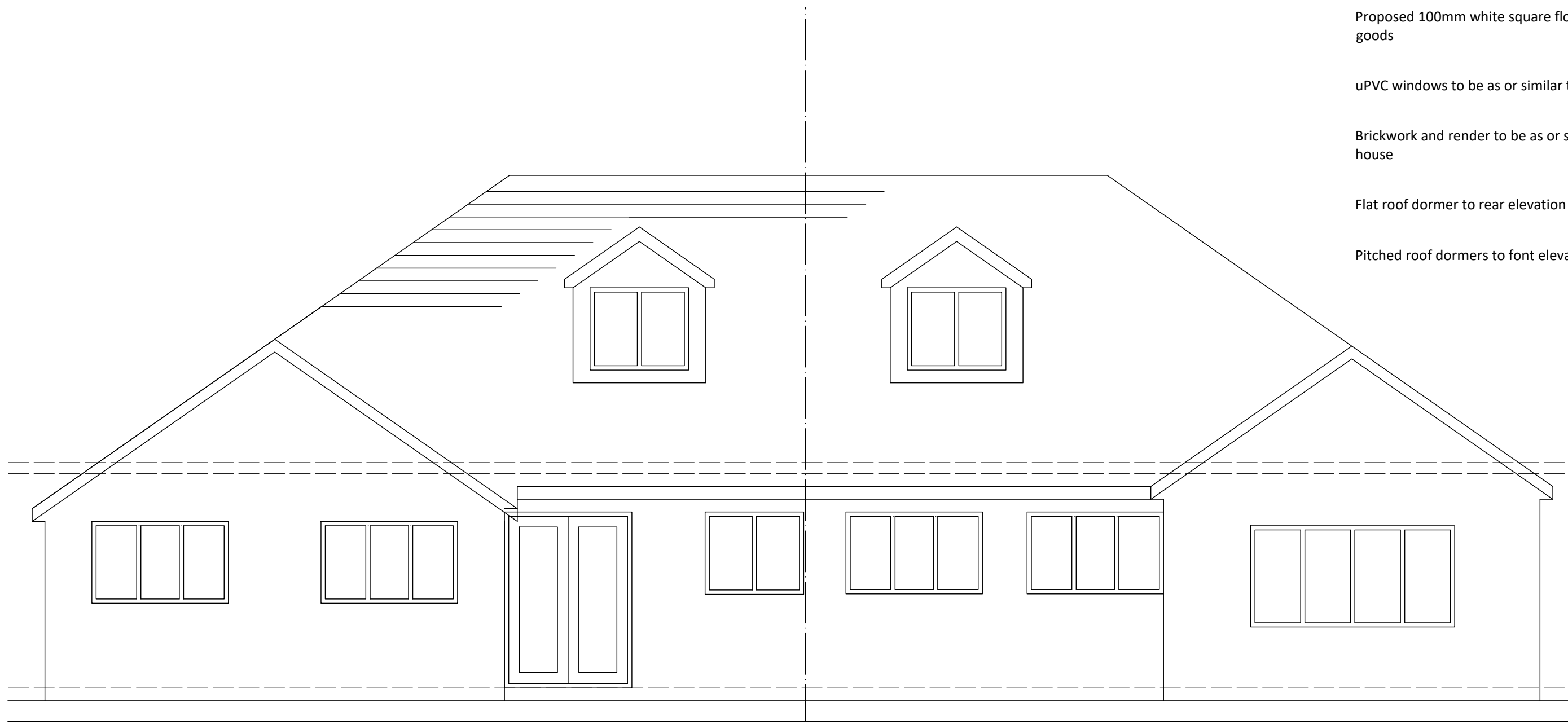

FRONT ELEVATION - EAST

Dreadnought classic clay tiles to be as or similar to existing

Proposed 100mm white square flo uPVC rainwater goods

uPVC windows to be as or similar to existing

Brickwork and render to be as or similar to existing house

Flat roof dormer to rear elevation

Pitched roof dormers to front elevation

Dreadnought classic clay tiles to be as or similar to existing

Proposed 100mm white square flo uPVC rainwater goods

uPVC windows to be as or similar to existing

Brickwork and render to be as or similar to existing house

Flat roof dormer to rear elevation

Pitched roof dormers to front elevation

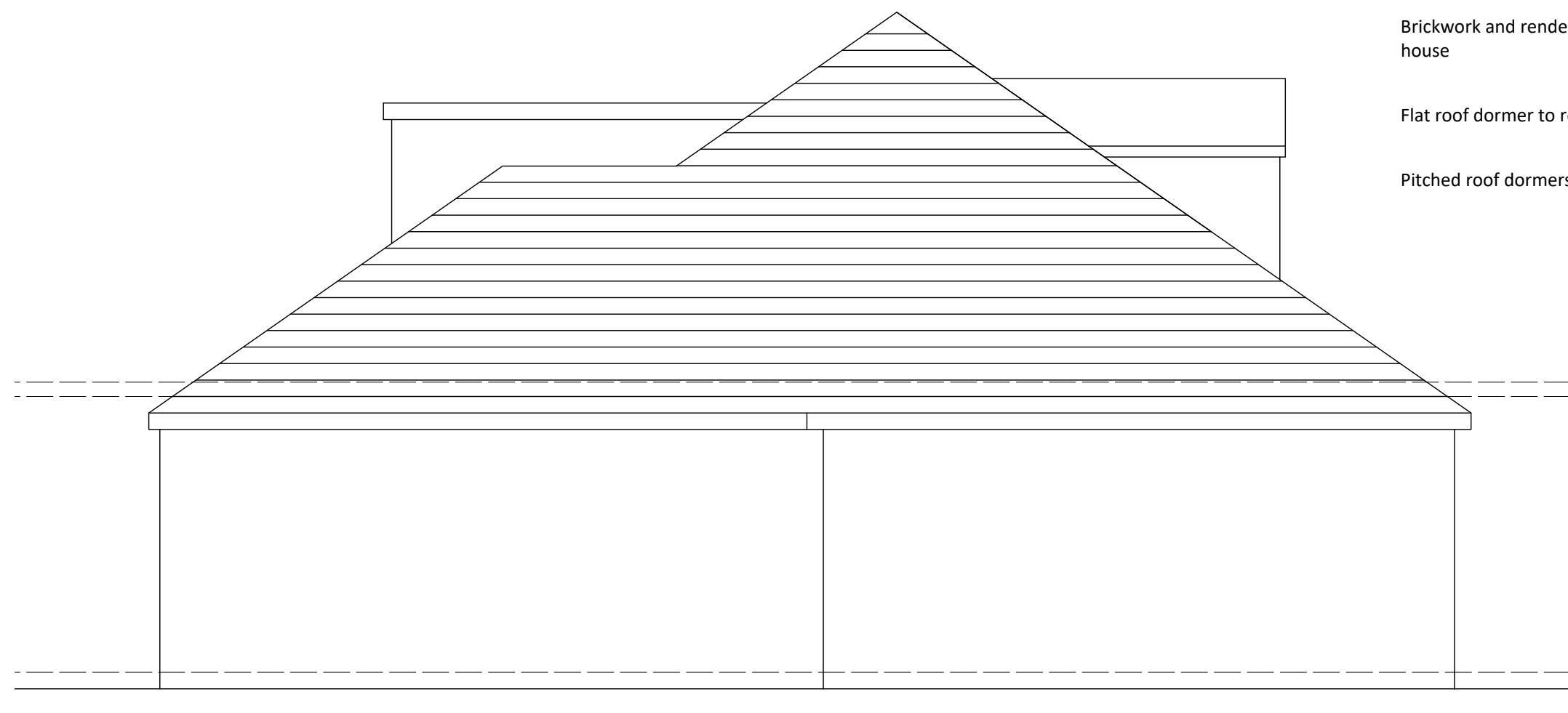

SIDE ELEVATION - SOUTH

Dreadnought classic clay tiles to be as or similar to existing

Proposed 100mm white square flo uPVC rainwater goods

uPVC windows to be as or similar to existing

Brickwork and render to be as or similar to existing house

Flat roof dormer to rear elevation

Pitched roof dormers to front elevation

Dreadnought classic clay tiles to be as or similar to existing

Proposed 100mm white square flo uPVC rainwater goods

uPVC windows to be as or similar to existing

Brickwork and render to be as or similar to existing house

Flat roof dormer to rear elevation

Pitched roof dormers to front elevation

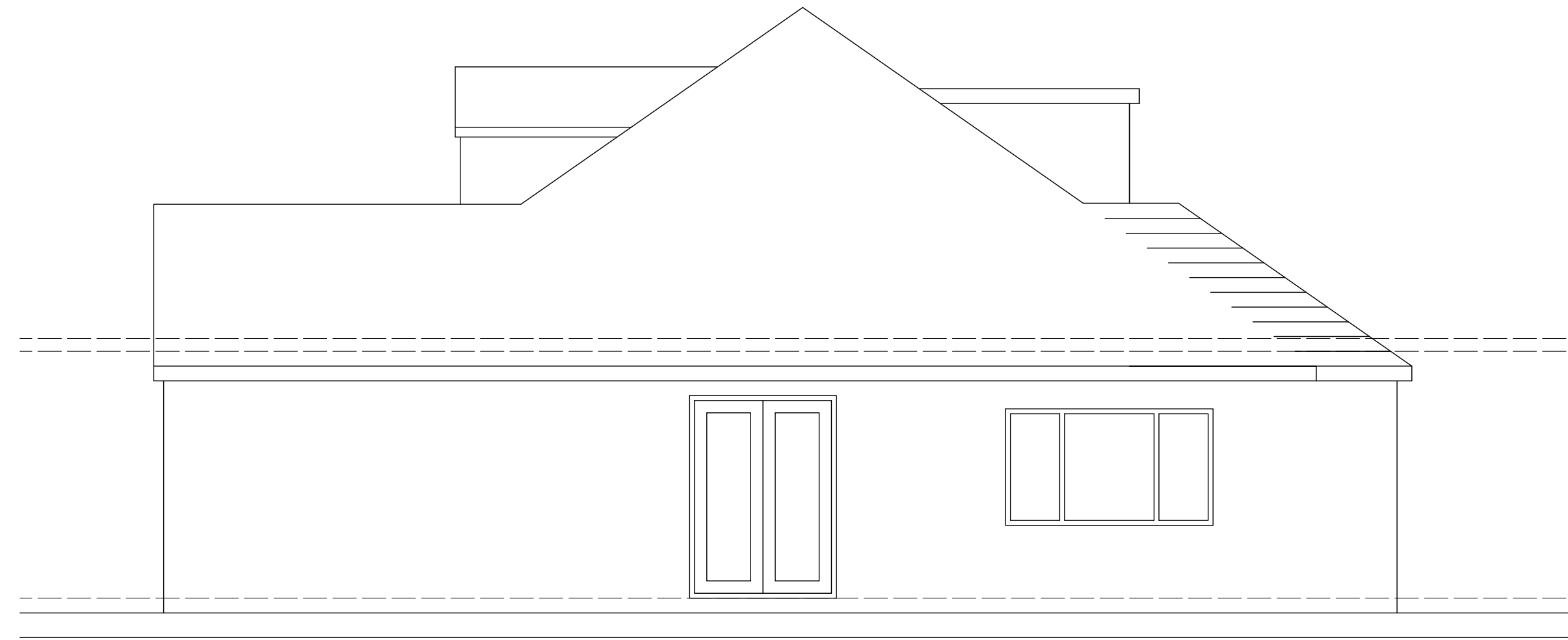

SIDE ELEVATION - NORTH

Dreadnought classic clay tiles to be as or similar to existing

Proposed 100mm white square flo uPVC rainwater goods

uPVC windows to be as or similar to existing

Brickwork and render to be as or similar to existing house

Flat roof dormer to rear elevation

Pitched roof dormers to front elevation



REAR ELEVATION - WEST

Dreadnought classic clay tiles to be as or similar to existing

Proposed 100mm white square flo uPVC rainwater goods

uPVC windows to be as or similar to existing

Brickwork and render to be as or similar to existing house

Flat roof dormer to rear elevation

Pitched roof dormers to front elevation

ALL DIMENSIONS TO BE CHECKED ON SITE  
IF IN DOUBT - ASK AAL

NO WORK TO COMMENCE ON SITE PRIOR TO PLANNING CONSENT BEING OBTAINED AND BUILDING REGULATIONS APPROVED

COPYRIGHT  
NOT TO BE REPRODUCED WITHOUT THE WRITTEN AUTHORITY OF AAL

DO NOT SCALE

Dreadnought classic clay tiles to be as or similar to existing

Proposed 100mm white square flo uPVC rainwater goods

uPVC windows to be as or similar to existing

Brickwork and render to be as or similar to existing house

Flat roof dormer to rear elevation

Pitched roof dormers to front elevation

B Dormer added to elevs  
A Dormer amended  
**STOCKPORT**  
3 SELWYN CLOSE  
CHEADLE HULME

nov 22  
sept 22

PROPOSED CONVERSION OF EXISTING DWELLING TO FORM 2 No DWELLINGS INCLUDING ROOF ALTERATIONS & REAR EXTENSIONS  
**J IDDON**

ELEVATIONS

AS PROPOSED

2207 - 04 b 1:50@A1 APR 22



**Alderley Architecture Limited**  
Ridge Farm  
79 The Ridge  
Marple  
Stockport  
SK6 7ER

Tel : 07785 230069  
E Mail : [andy@alderleyarchitecture.co.uk](mailto:andy@alderleyarchitecture.co.uk)

ALL DIMENSIONS TO BE CHECKED ON SITE  
IF IN DOUBT - ASK AAL  
NO WORK TO COMMENCE ON-SITE PRIOR TO  
PLANNING CONSENT BEING OBTAINED AND  
BUILDING REGULATIONS APPROVED  
COPYRIGHT  
NOT TO BE REPRODUCED WITHOUT THE  
WRITTEN AUTHORITY OF AAL  
DO NOT SCALE



1 Selwyn Dr

3 & 3a Selwyn Dr

5 Selwyn Dr

7 Selwyn Dr

STOCKPORT  
3 SELWYN CLOSE  
CHEADLE HULME

PROPOSED CONVERSION OF EXISTING DWELLING TO FORM 2 No  
DWELLINGS INCLUDING ROOF ALTERATIONS & REAR EXTENSIONS  
J IDDON

STREET VIEW

AS PROPOSED

2207 - 07 1:100@A1 NOV 22

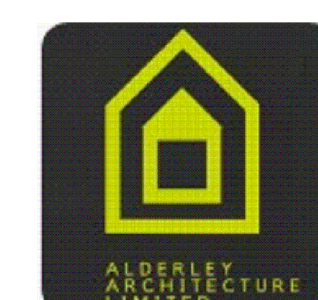

**Alderley Architecture Limited**  
Ridge Farm  
79 The Ridge  
Marple  
Stockport  
SK6 7ER

Tel : 07785 230069  
E Mail : [andy@alderleyarchitecture.co.uk](mailto:andy@alderleyarchitecture.co.uk)



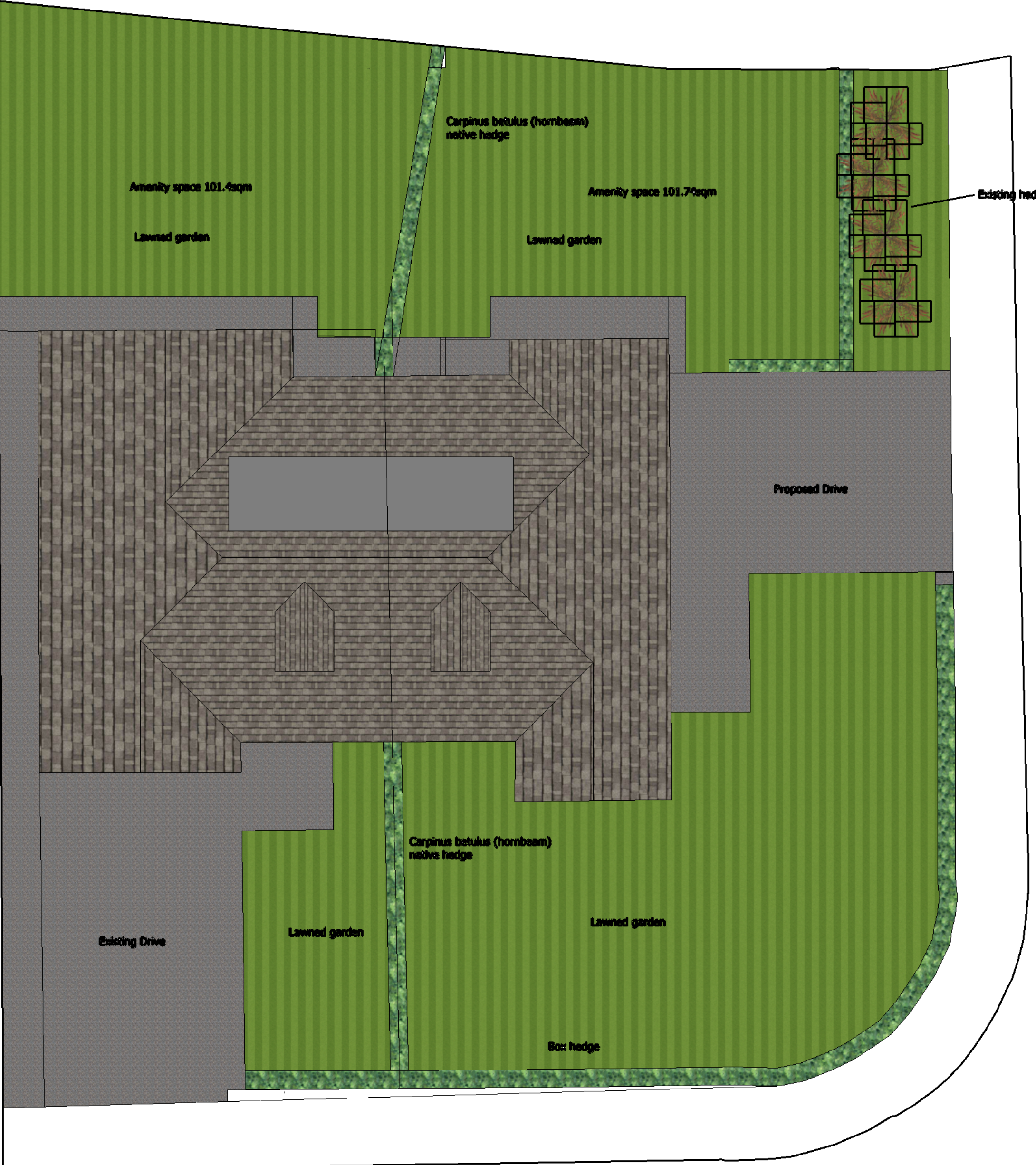

3 Selwyn Dr  
Cheadle

Landscaping

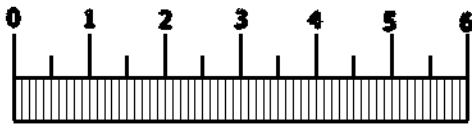

1:100 @ A3



ALL DIMENSIONS TO BE CHECKED ON SITE  
IF IN DOUBT - ASK AAL  
NO WORK TO COMMENCE ON-SITE PRIOR TO  
PLANNING CONSENT BEING OBTAINED AND  
BUILDING REGULATIONS APPROVED  
COPYRIGHT  
NOT TO BE REPRODUCED WITHOUT THE  
WRITTEN AUTHORITY OF AAL  
DO NOT SCALE

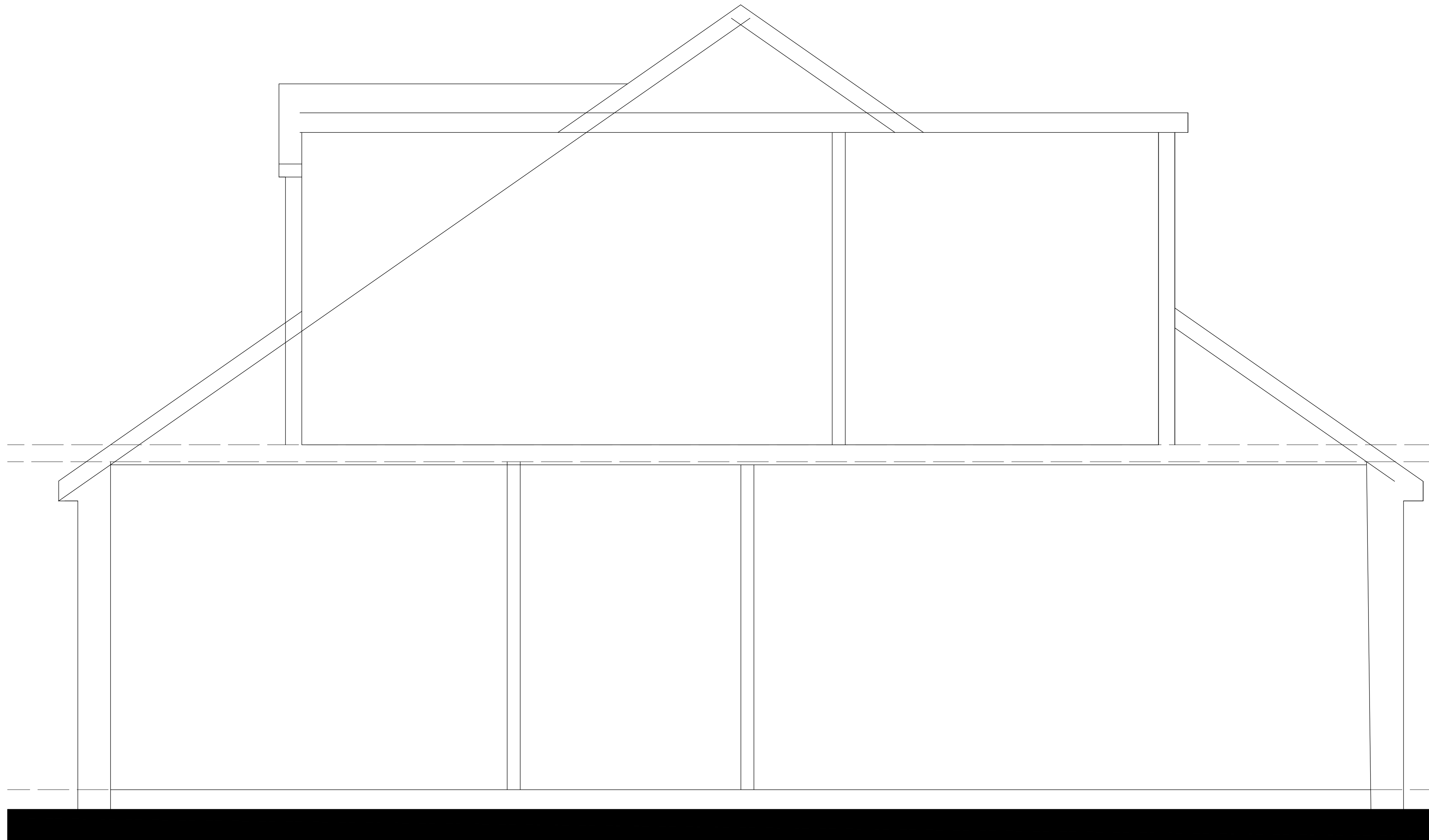

**STOCKPORT**  
3 SELWYN CLOSE  
CHEADLE HULME

PROPOSED CONVERSION OF EXISTING DWELLING TO FORM 2 No  
DWELLINGS INCLUDING ROOF ALTERATIONS & REAR EXTENSIONS  
J IDDON

SECTION

AS PROPOSED

2207 - 06 1:20@A1 NOV 22



**Alderley Architecture Limited**  
Ridge Farm  
79 The Ridge  
Marple  
Stockport  
SK6 7ER

Tel : 07785 230069  
E Mail : [andy@alderleyarchitecture.co.uk](mailto:andy@alderleyarchitecture.co.uk)