

This map is reproduced from Ordnance Survey material with the permission of Ordnance Survey on behalf of the Controller of Her Majesty's Stationery Office © Crown copyright. Unauthorised reproduction infringes Crown copyright and may lead to prosecution or civil proceedings. Stockport Metropolitan Borough Council 100019571 2022

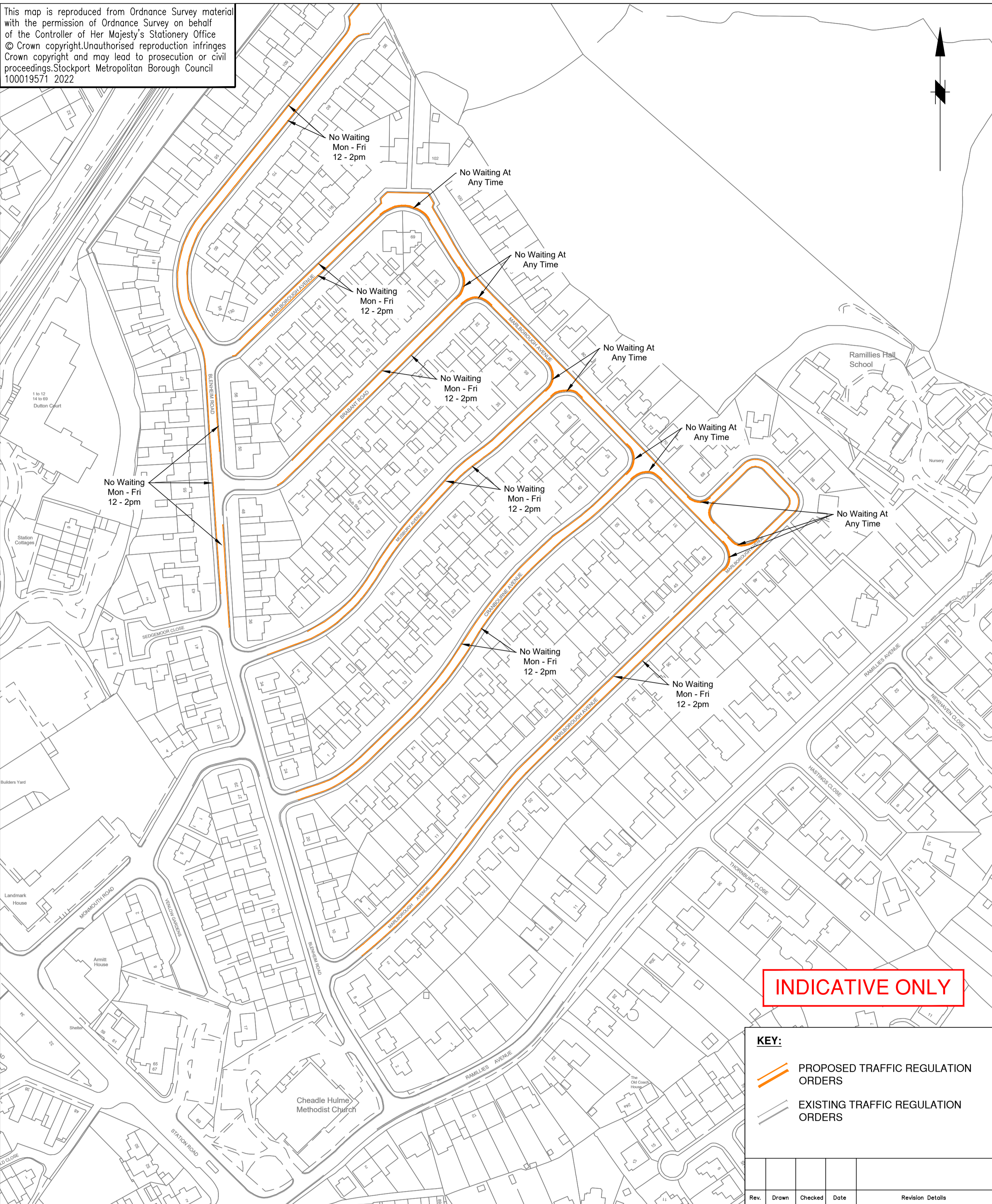

INDICATIVE ONLY

KEY:

	PROPOSED TRAFFIC REGULATION ORDERS
	EXISTING TRAFFIC REGULATION ORDERS

Rev.	Drawn	Checked	Date	Revision Details



STOCKPORT
METROPOLITAN BOROUGH COUNCIL

HIGHWAYS AND TRANSPORTATION
STOPFORD HOUSE
STOCKPORT SK1 3UR
Email: Ramilliesparking@stockport.gov.uk

MARK GLYNN
DIRECTOR OF PLACE MANAGEMENT

JOB TITLE
Ramillies Estate

DRAWN RPO	ENGINEER CAS	CHECKED CAS	APPROVED AM
DATE 13/07/22	DATE 01/09/22	DATE 01/09/22	DATE 01/09/22
SCALE 1:1250@A2			
DRAWING NUMBER 005			Revision
DRAWING TITLE OPTION 5 - ALTERNATIVE RESTRICTIONS			