

SHEET ID: 22VAL
DATE: 30/10/2022
SITE ADDRESS: 22 Vale Crescent, Cheadle Hulme, Stockport, SK8 6AG
DESIGNER: Nasar Ishfaq, JAA Architects Ltd, www.JAAArchitects.co.uk, 07817 086 944
CLIENT: Mr M Isa
DRAWINGS LIST:
Existing: South East Elevation, North East Elevation, South West Elevation, North West Elevation, Location Plan, Site Plan, Ground Floor Plan, First Floor Plan
Proposed: South East Elevation, North East Elevation, South West Elevation, North West Elevation, Location Plan, Site Plan, Ground Floor Plan, First Floor Plan

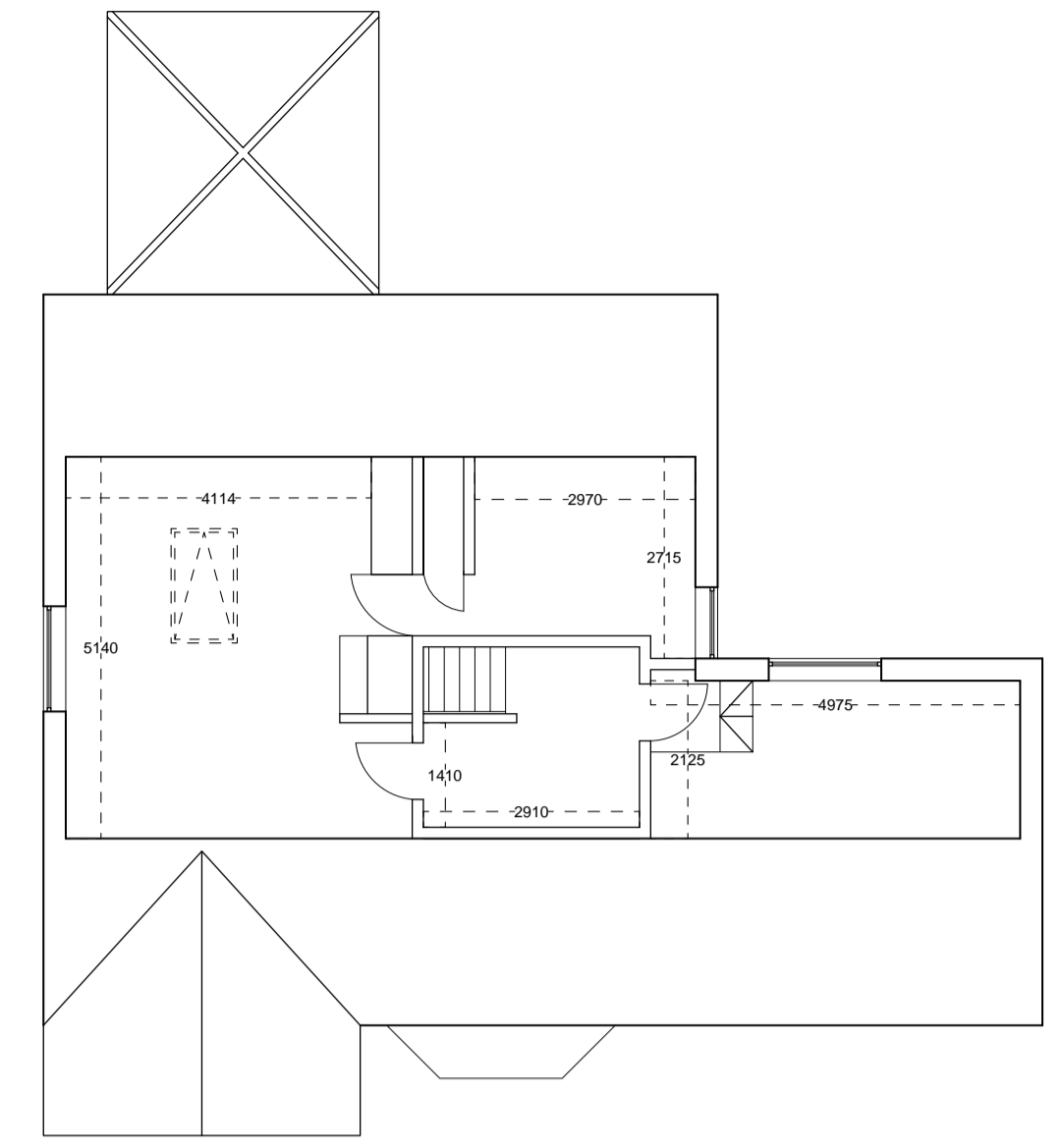

Matching brick to the existing 65m wirecut textured brick with a heathermix of deep to dark red. Proximity of match will depend upon availability with local brick merchants at the time of construction - who are currently facing some supply issues.

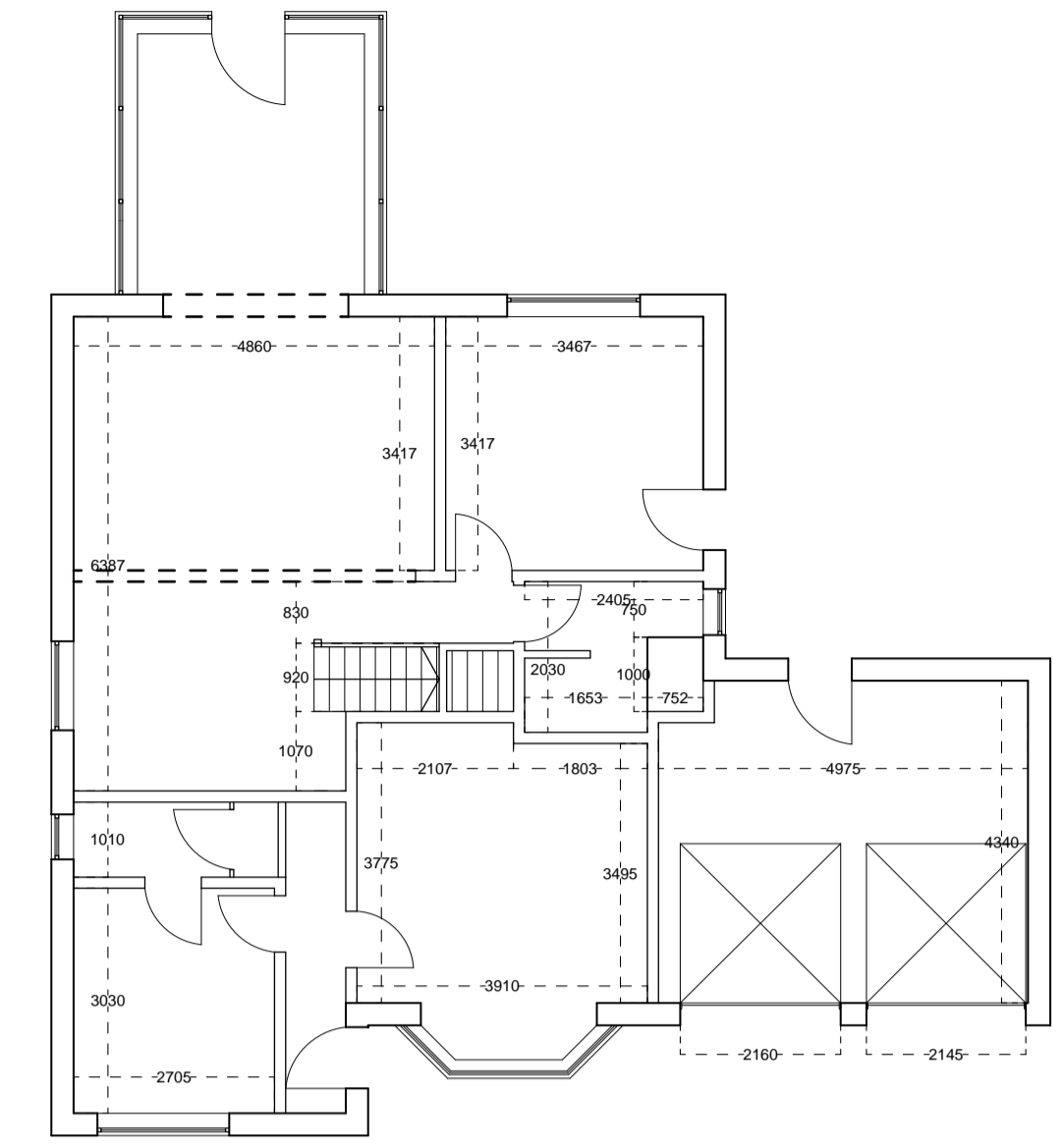
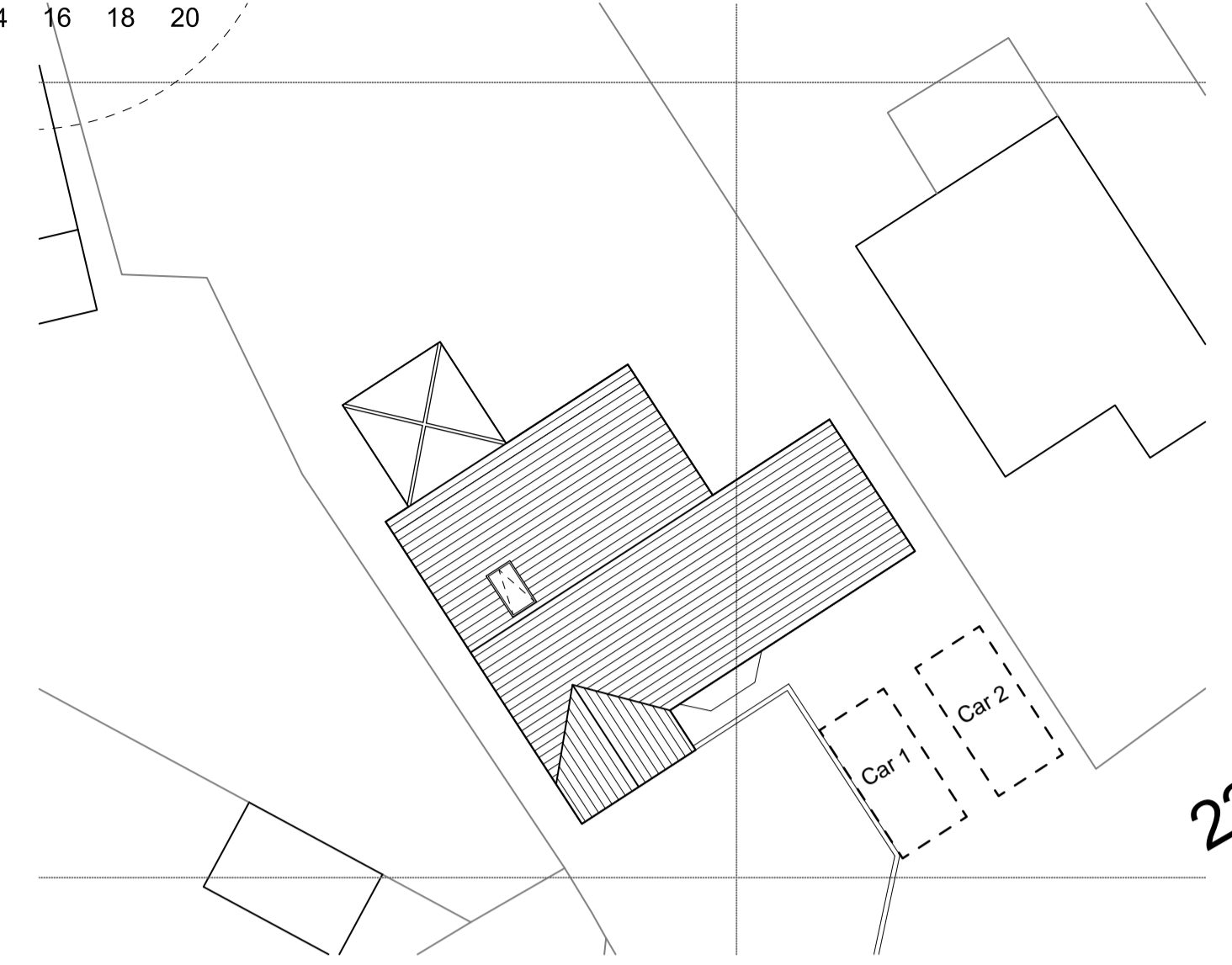
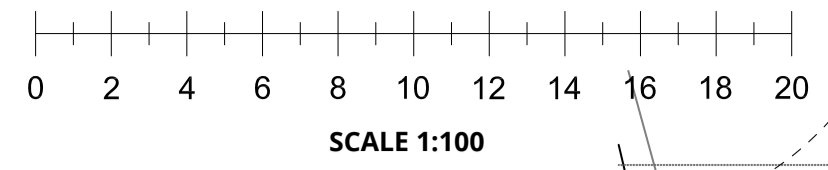

Marley modern roof tile to existing tile design and colour. Facias, soffits and rainwater good are to be black.

