

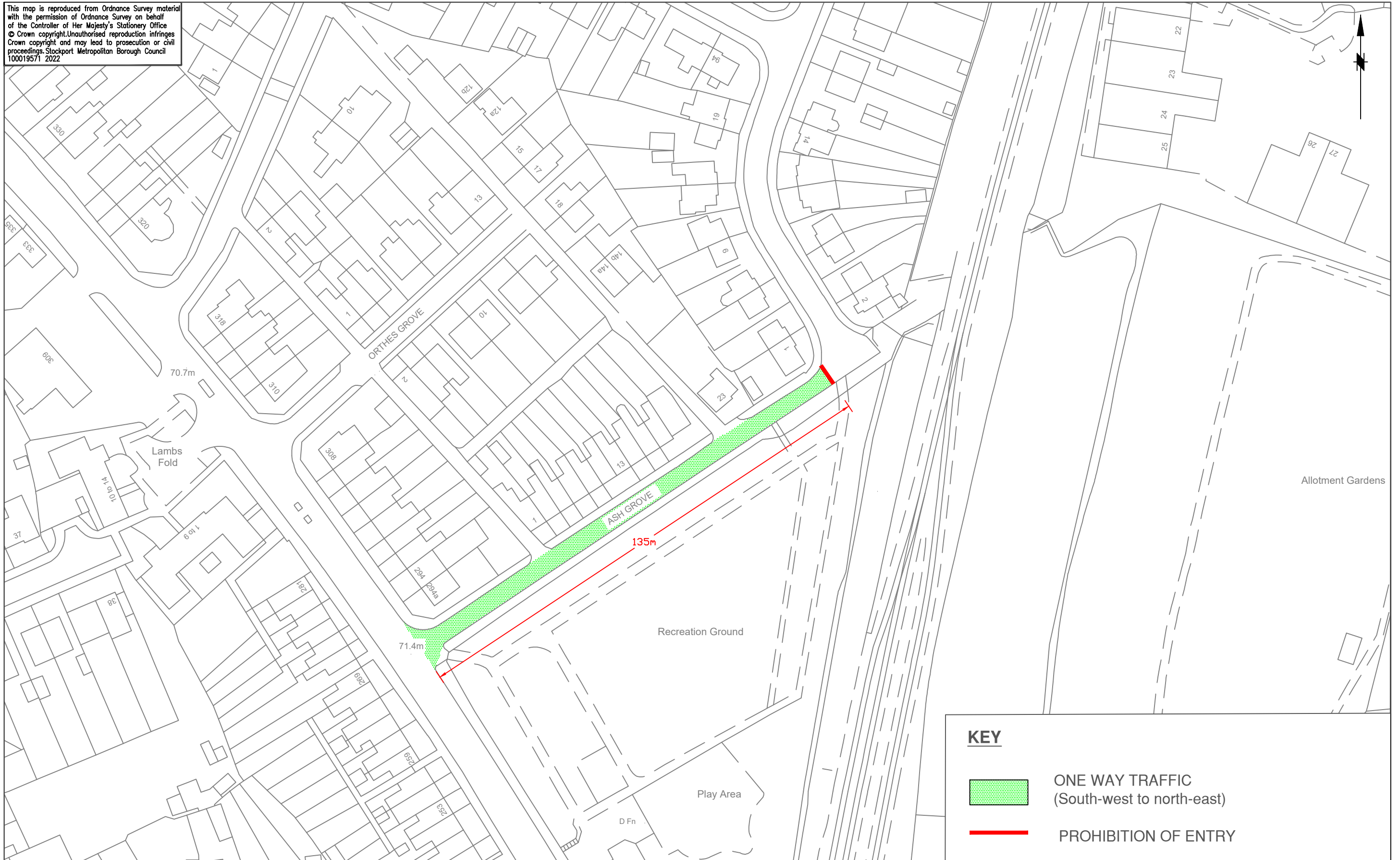

This map is reproduced from Ordnance Survey material with the permission of Ordnance Survey on behalf of the Controller of Her Majesty's Stationery Office © Crown copyright. Unauthorised reproduction infringes Crown copyright and may lead to prosecution or civil proceedings. Stockport Metropolitan Borough Council 100019571 2022



KEY

- ONE WAY TRAFFIC (South-west to north-east)
- PROHIBITION OF ENTRY



STOCKPORT
METROPOLITAN BOROUGH COUNCIL
HIGHWAYS AND TRANSPORTATION
STOPFORD HOUSE
STOCKPORT SK1 3XE
Tel : 0161 474

MARK GLYNN
DIRECTOR OF PLACE MANAGEMENT

AMENDMENTS				
DRAWN	CHECKED	DATE	No	AMENDMENT

JOB TITLE
MCF HEATONS ACTIVE NEIGHBOURHOODS

DRAWING TITLE
PROPOSED TRAFFIC REGULATION ORDER
ONE WAY TRAFFIC & PROHIBITION OF ENTRY

Drawn TAB	Engineer TAB	Checked MT	Approved JG
Date 19/12/22	Date 19/12/22	Date 20/12/22	Date 21/12/22
Scale			
Drawing No. F/0283/TRO/AG/001			Revision