

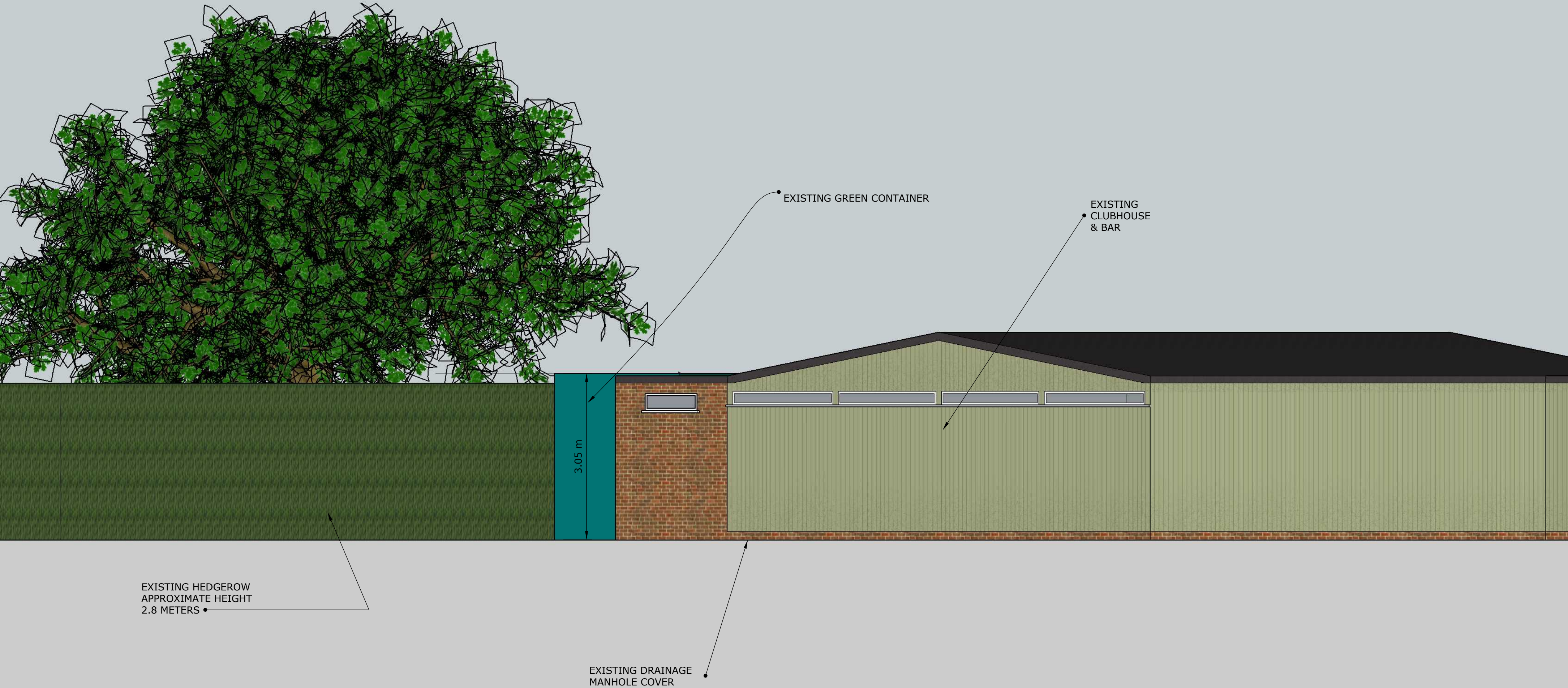

SITE DETAIL:	Woodford Cricket Club
ADDRESS:	Moor Ln, Woodford, Stockport SK7 1PW
PROJECT:	Replacement of 2x existing shipping containers with 1x single container, housing microbrewery plus 20' container for Cold Store & Waste Storage Area
SUBMITTED BY:	Andrew O'Shea
DATE:	12 OCT 2021

DESCRIPTION:	PLAN VIEW - EXISTING SITE	SCALE@A2:	1:50
--------------	---------------------------	-----------	------



SITE DETAIL:	Woodford Cricket Club
ADDRESS:	Moor Ln, Woodford, Stockport SK7 1PW
PROJECT:	Replacement of 2x existing shipping containers with 1x single container, housing microbrewery plus 20' container for Cold Store & Waste Storage Area
SUBMITTED BY:	Andrew O'Shea
DATE:	12 OCT 2021

DESCRIPTION:	SIDE ELEVATION - EXISTING SITE	SCALE@A2:	1:50
--------------	--------------------------------	-----------	------

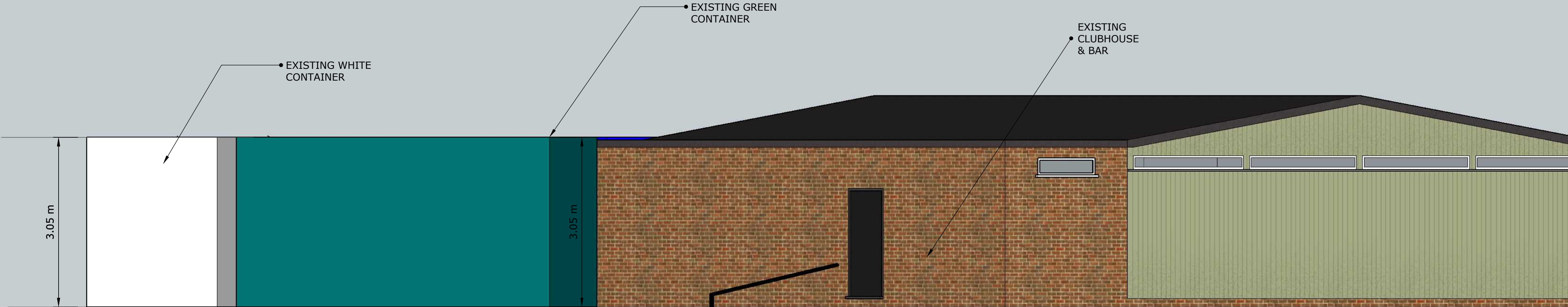

SITE DETAIL:	Woodford Cricket Club
ADDRESS:	Moor Ln, Woodford, Stockport SK7 1PW
PROJECT:	Replacement of 2x existing shipping containers with 1x single container, housing microbrewery plus 20' container for Cold Store & Waste Storage Area
SUBMITTED BY:	Andrew O'Shea
DATE:	12 OCT 2021

DESCRIPTION:	FRONT ELEVATION - EXISTING SITE (WITHOUT HEDGES & TREES)	SCALE@A2:	1:50
--------------	--	-----------	------



SITE DETAIL:	Woodford Cricket Club
ADDRESS:	Moor Ln, Woodford, Stockport SK7 1PW
PROJECT:	Replacement of 2x existing shipping containers with 1x single container, housing microbrewery plus 20' container for Cold Store & Waste Storage Area
SUBMITTED BY:	Andrew O'Shea
DATE:	12 OCT 2021

DESCRIPTION:	PERSPECTIVE VISUAL - EXISTING SITE	SCALE@A2:	N/A
--------------	------------------------------------	-----------	-----



EXISTING HEDGEROW
• APPROX HEIGHT:
2.8M

EXISTING GREEN
CONTAINER

EXISTING WHITE CONTAINER

SITE DETAIL:	Woodford Cricket Club
ADDRESS:	Moor Ln, Woodford, Stockport SK7 1PW
PROJECT:	Replacement of 2x existing shipping containers with 1x single container, housing microbrewery plus 20' container for Cold Store & Waste Storage Area
SUBMITTED BY:	Andrew O'Shea
DATE:	12 OCT 2021

DESCRIPTION:	SITE PHOTOS - EXISTING SITE CONDITIONS	SCALE@A2:	N/A
--------------	--	-----------	-----

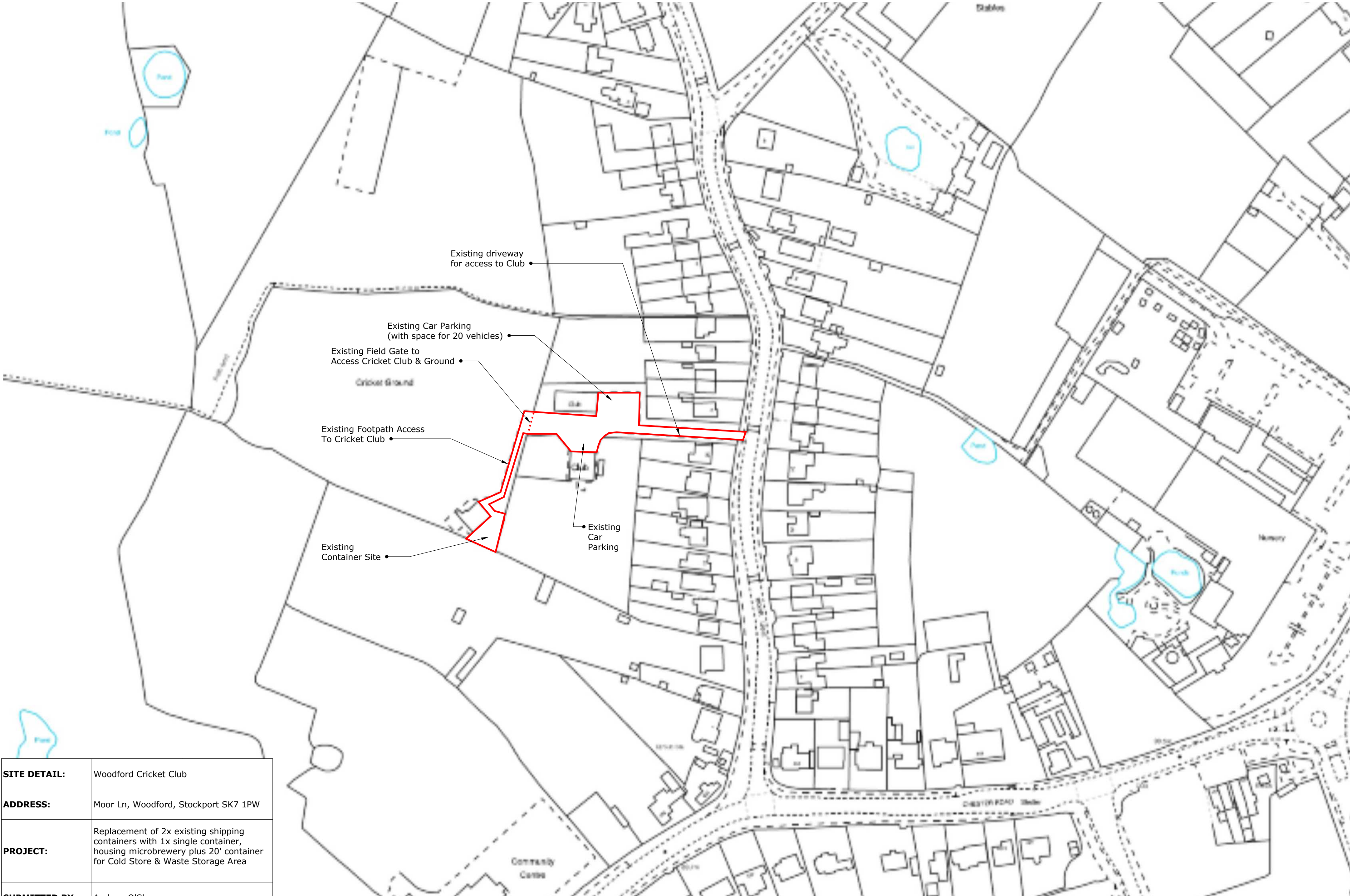

SITE DETAIL:	Woodford Cricket Club
ADDRESS:	Moor Ln, Woodford, Stockport SK7 1PW
PROJECT:	Replacement of 2x existing shipping containers with 1x single container, housing microbrewery plus 20' container for Cold Store & Waste Storage Area
SUBMITTED BY:	Andrew O'Shea
DATE:	12 OCT 2021

DESCRIPTION:	LOCATION DRAWING	SCALE@A2:	1:1250
--------------	------------------	-----------	--------

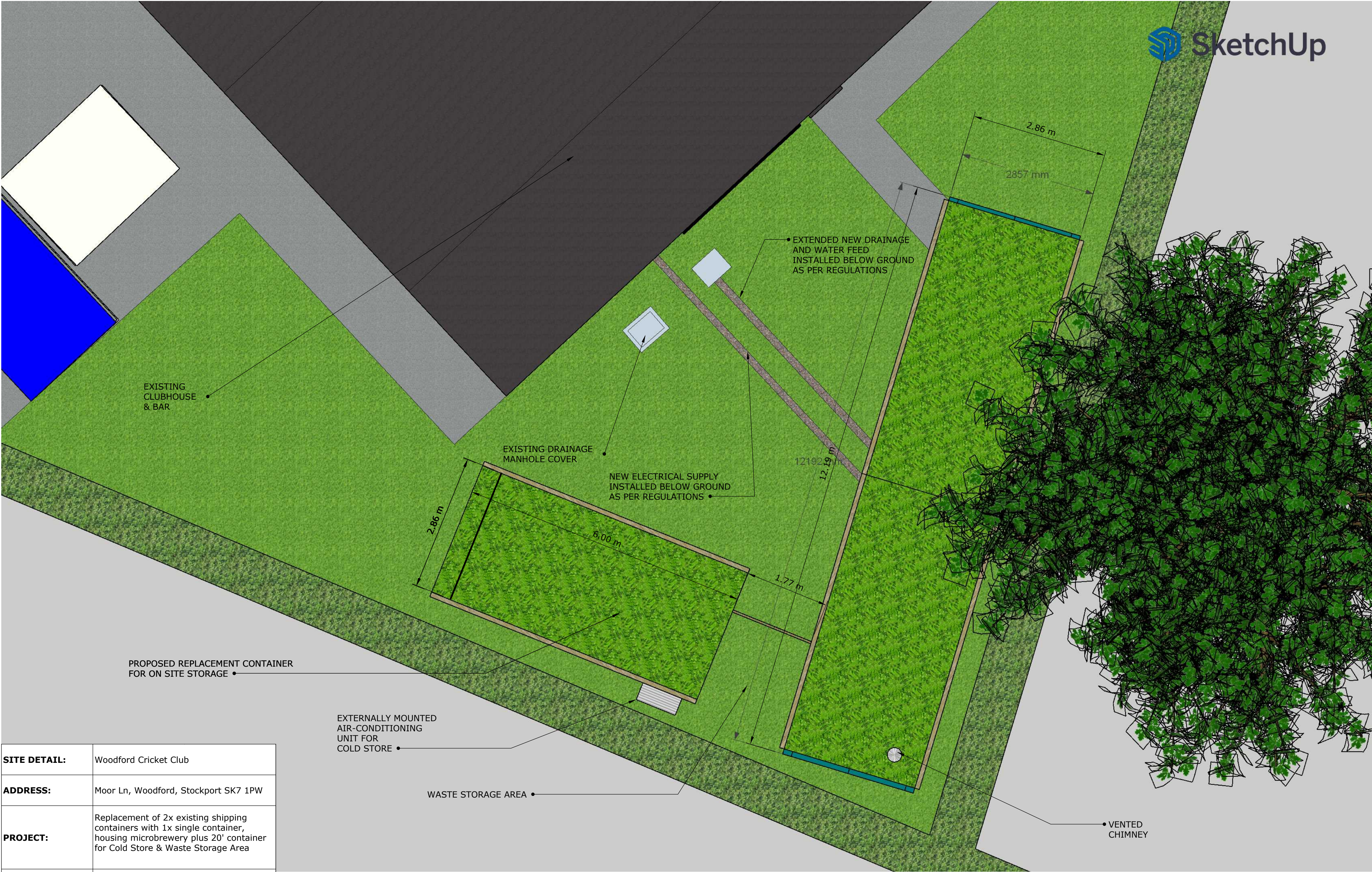

SITE DETAIL:	Woodford Cricket Club
ADDRESS:	Moor Ln, Woodford, Stockport SK7 1PW
PROJECT:	Replacement of 2x existing shipping containers with 1x single container, housing microbrewery plus 20' container for Cold Store & Waste Storage Area
SUBMITTED BY:	Andrew O'Shea
DATE:	12 OCT 2021

DESCRIPTION:	PLAN VIEW - PROPOSED	SCALE@A2:	1:50
--------------	----------------------	-----------	------



SITE DETAIL:	Woodford Cricket Club
ADDRESS:	Moor Ln, Woodford, Stockport SK7 1PW
PROJECT:	Replacement of 2x existing shipping containers with 1x single container, housing microbrewery plus 20' container for Cold Store & Waste Storage Area
SUBMITTED BY:	Andrew O'Shea
DATE:	12 OCT 2021

DESCRIPTION:	RIGHT SIDE ELEVATION - PROPOSED	SCALE@A2:	1:50
--------------	---------------------------------	-----------	------

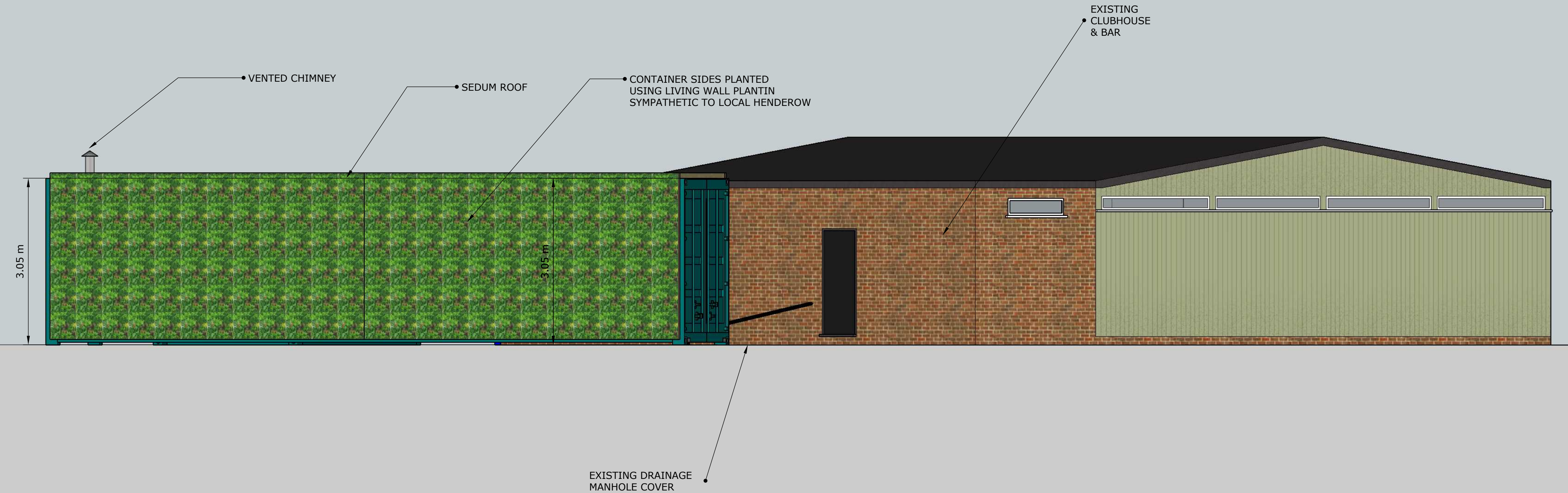

SITE DETAIL:	Woodford Cricket Club
ADDRESS:	Moor Ln, Woodford, Stockport SK7 1PW
PROJECT:	Replacement of 2x existing shipping containers with 1x single container, housing microbrewery plus 20' container for Cold Store & Waste Storage Area
SUBMITTED BY:	Andrew O'Shea
DATE:	12 OCT 2021

DESCRIPTION:	FRONT ELEVATION - PROPOSED (WITHOUT HEDGES & TREES)	SCALE@A2:	1:50
--------------	---	-----------	------

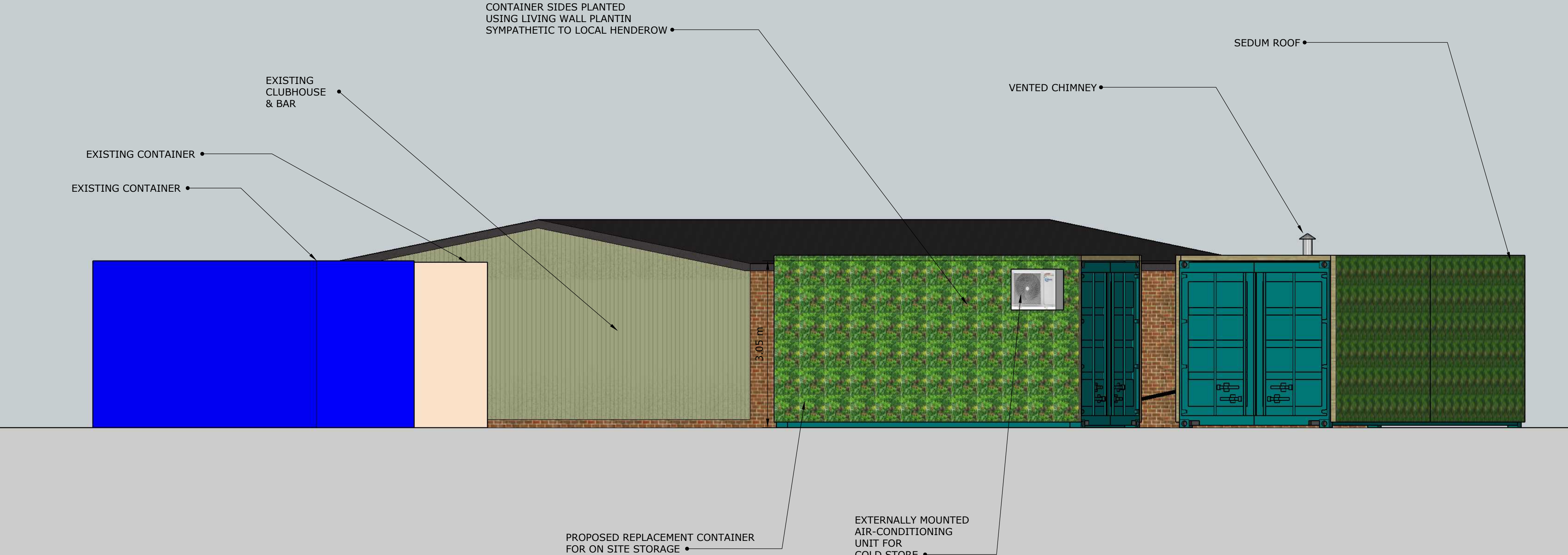

SITE DETAIL:	Woodford Cricket Club
ADDRESS:	Moor Ln, Woodford, Stockport SK7 1PW
PROJECT:	Replacement of 2x existing shipping containers with 1x single container, housing microbrewery plus 20' container for Cold Store & Waste Storage Area
SUBMITTED BY:	Andrew O'Shea
DATE:	12 OCT 2021

DESCRIPTION:	LEFT SIDE ELEVATION - PROPOSED (WITHOUT HEDGES & TREES)	SCALE@A2:	1:50
--------------	---	-----------	------



SITE DETAIL:	Woodford Cricket Club
ADDRESS:	Moor Ln, Woodford, Stockport SK7 1PW
PROJECT:	Replacement of 2x existing shipping containers with 1x single container, housing microbrewery plus 20' container for Cold Store & Waste Storage Area
SUBMITTED BY:	Andrew O'Shea
DATE:	12 OCT 2021

DESCRIPTION:	PERSPECTIVE VISUAL - PROPOSED	SCALE@A2:	N/A
--------------	-------------------------------	-----------	-----



SITE DETAIL:	Woodford Cricket Club
ADDRESS:	Moor Ln, Woodford, Stockport SK7 1PW
PROJECT:	Replacement of 2x existing shipping containers with 1x single container, housing microbrewery plus 20' container for Cold Store & Waste Storage Area
SUBMITTED BY:	Andrew O'Shea
DATE:	12 OCT 2021

DESCRIPTION:	PERSPECTIVE VISUAL - PROPOSED	SCALE@A2:	N/A
--------------	-------------------------------	-----------	-----