

Simon R Miles
Chartered Architect
Didsbury
Manchester
T: 07778 137830
E: srmilesarchitect@gmail.com

Do not scale. Contractors must check all dimensions on site before preparing production drawings or commencing any work. This drawing and its design is the copyright of S.R.Miles Ltd and may not be reproduced in any form whatsoever without their prior express written consent.

Project:
219 Woodford Road Woodford

Title:
OS location plan

Drawing number: **Issue:**
21 301 PL000

Client:
Mr & Mrs Makinson

Scale:
1:1250 @ A4

Date:
15.08.2021

CAD Ref:
21 301

Drawn by:
SRM

SRM

Simon R Miles R.A.(Hons) Dip. Arch. RIBA
Chartered Architect

Existing external finishes:
 Clay tiled roof.
 Cream render with red/ brown feature facing brick to external walls
 Grey/White upvc framed d/g windows
 Black upvc rainwater goods
 Black upvc soffits fascias and bargeboards

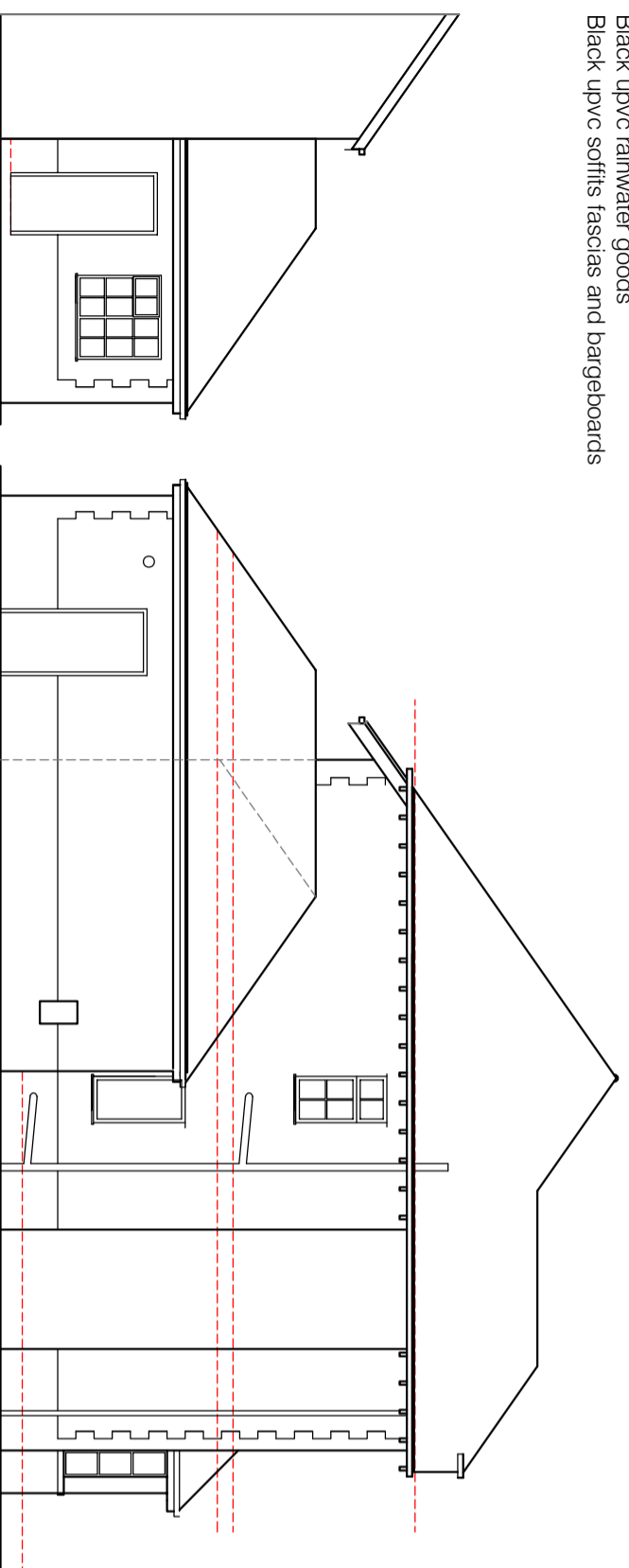

SIDE ELEVATION

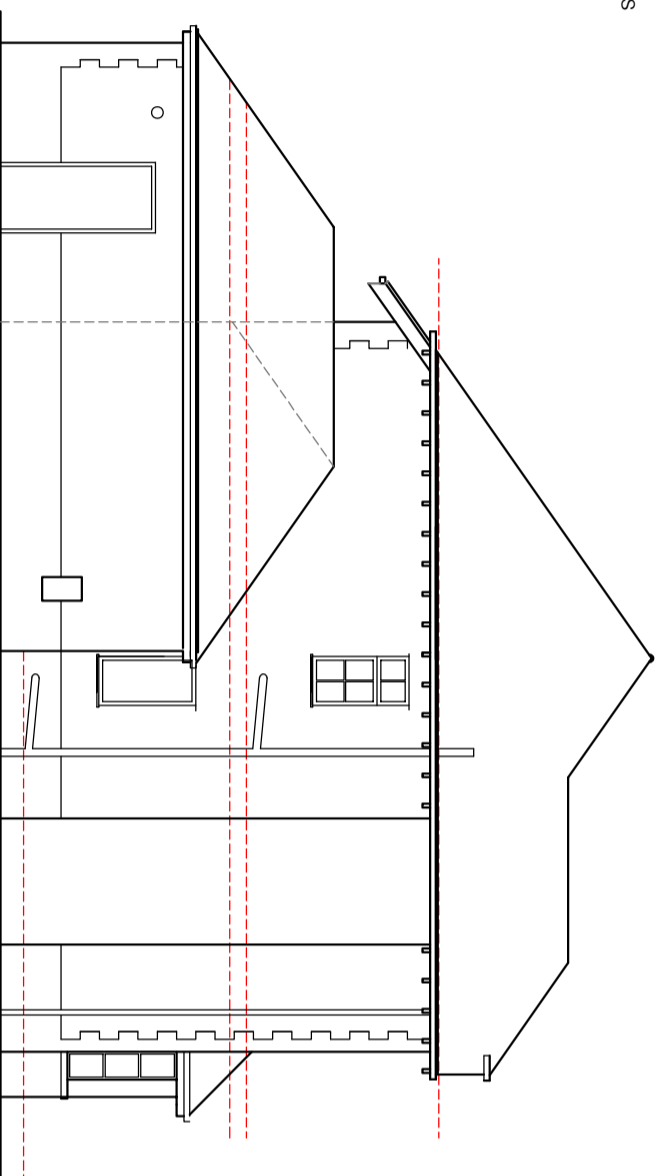

SIDE ELEVATION

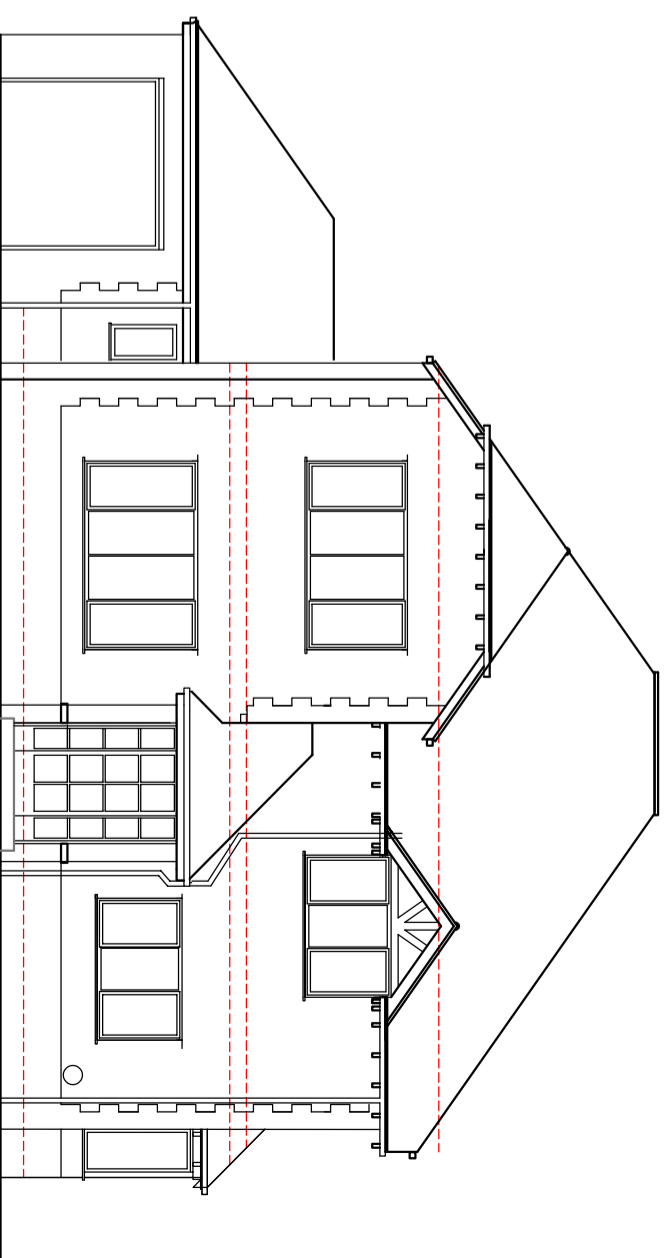

FRONT ELEVATION

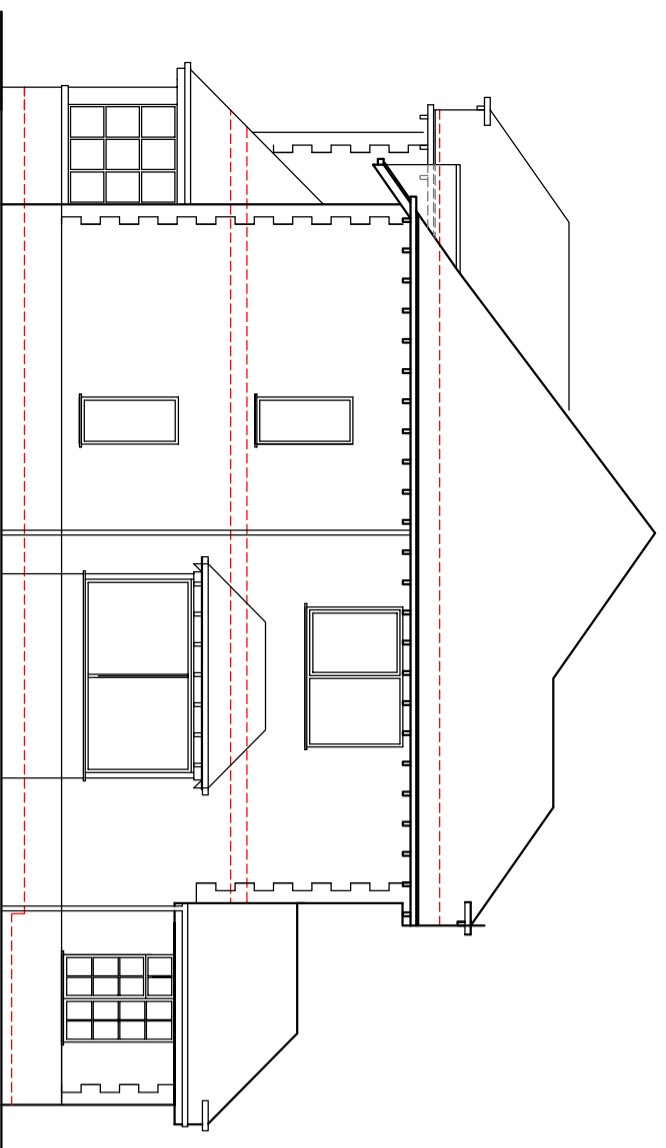

SIDE ELEVATION

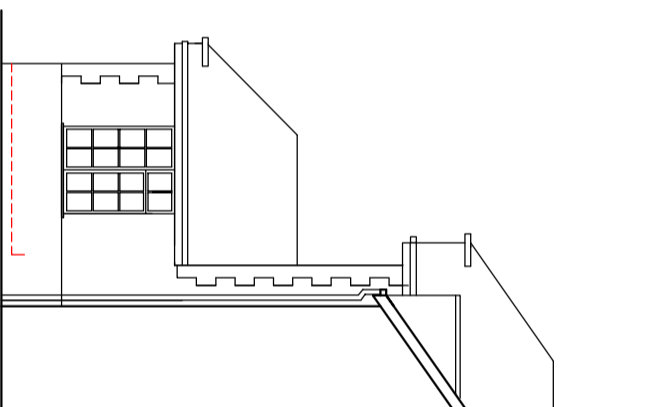

SIDE ELEVATION

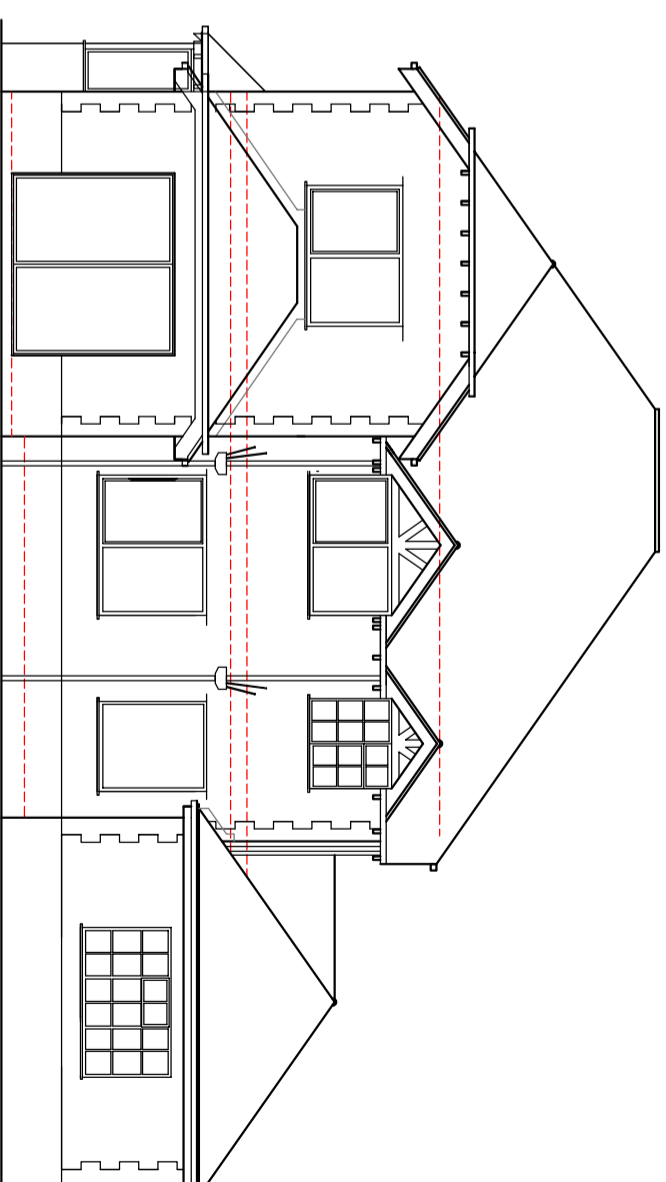

REAR ELEVATION

Simon R Miles
 Chartered Architect
 Didsbury
 Manchester
 T. 07778 137830
 E. similesarchitect@gmail.com

Revision	Date	Revision note	Notes

Project: 219 Woodford Road, Woodford
Title: Elevations as existing
Drawing number: 21 301 PL.101
Client: Mr & Mrs Makinson

Scale: 100@A3
Date: 27.01.2022
QC'd By: 21 301
Drawn by: SRM



Do not scale. Contractors must check all dimensions on site before preparing production drawings or commencing any work. This drawing and its design is the copyright of SR Miles Ltd and may not be reproduced in any form whatsoever without their prior express written consent.

Proposed external finishes:
 Clay tiled roof.
 Cream render with red/ brown feature facing brick to external walls
 Grey upvc framed d/g windows
 Black upvc rainwater goods
 Black upvc soffits fascias and bargeboards

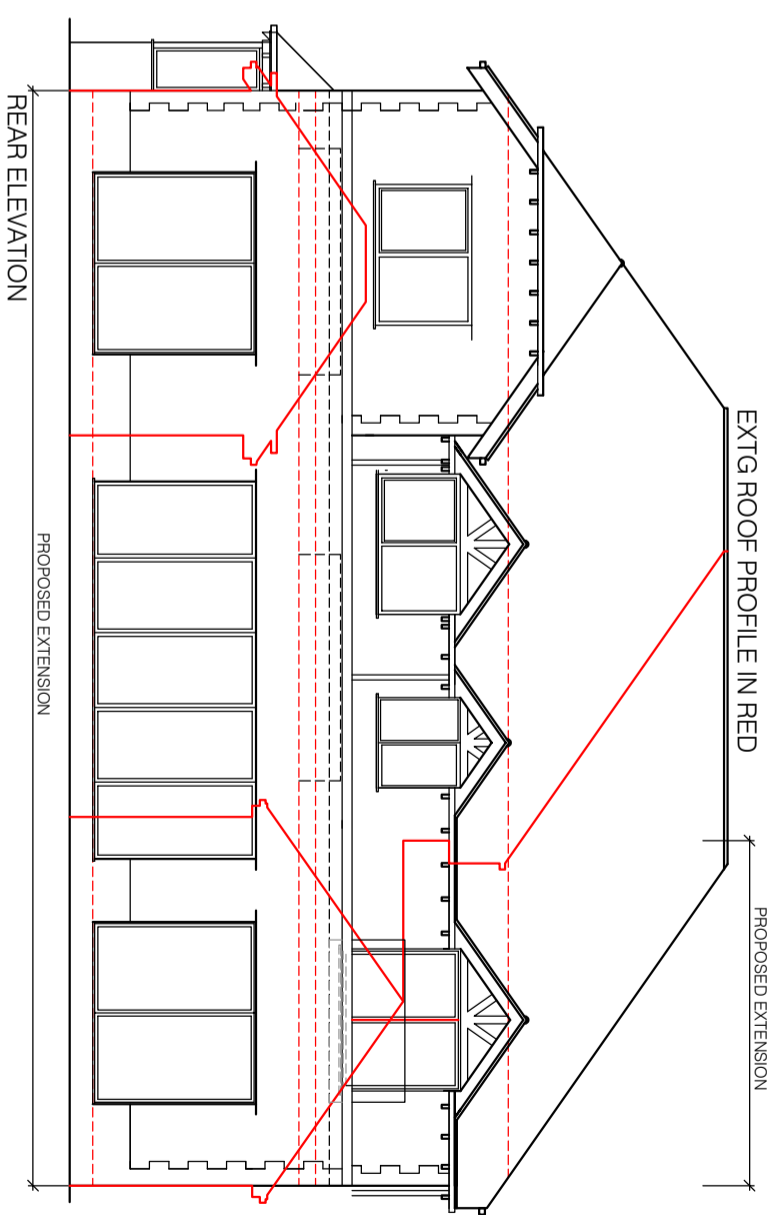
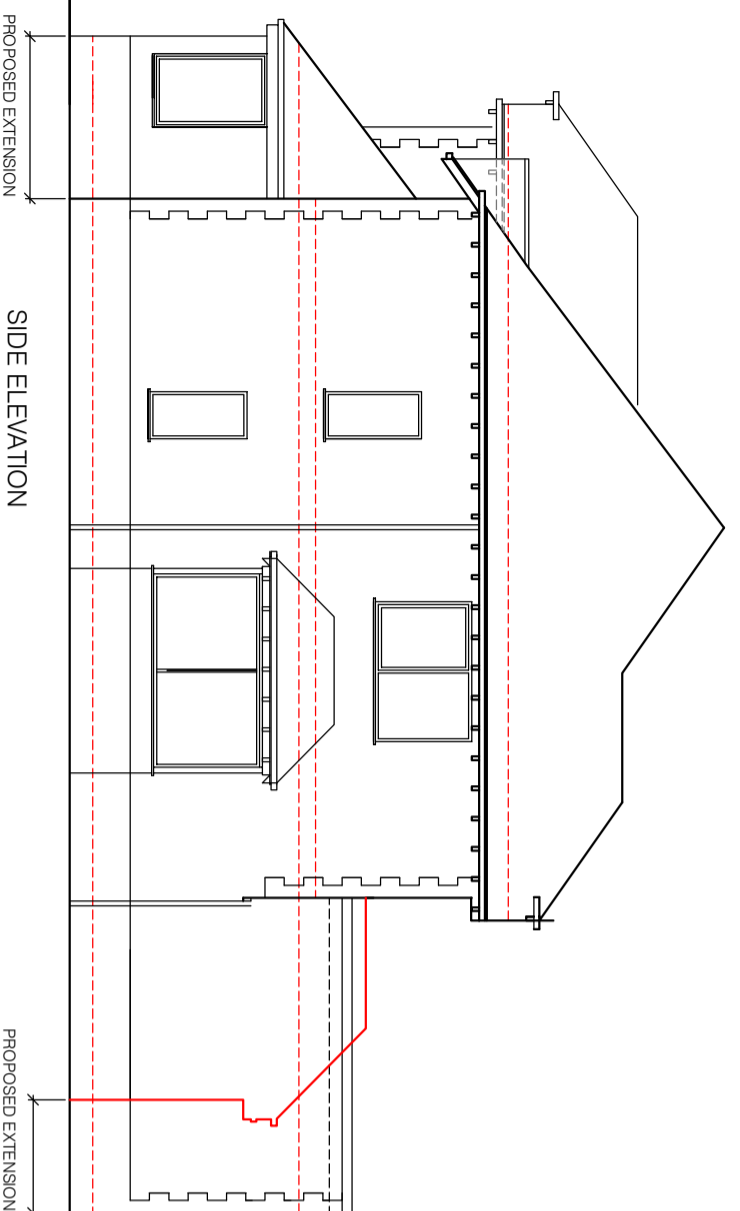
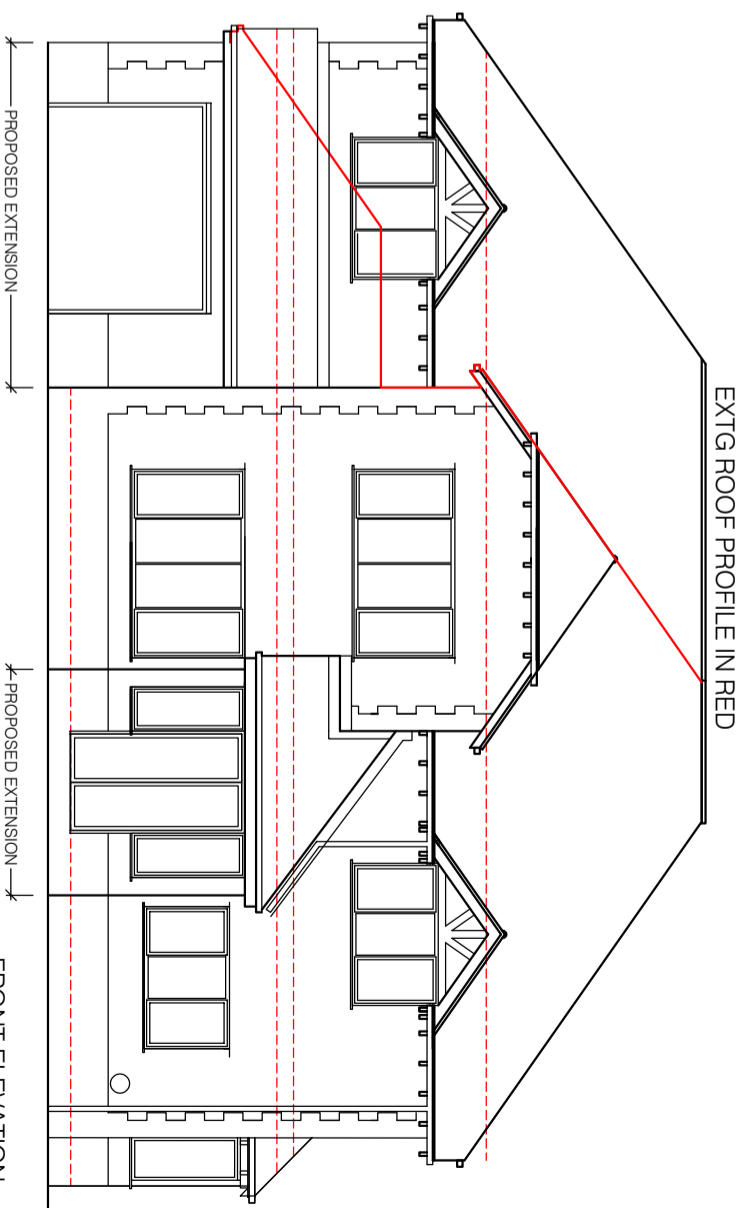
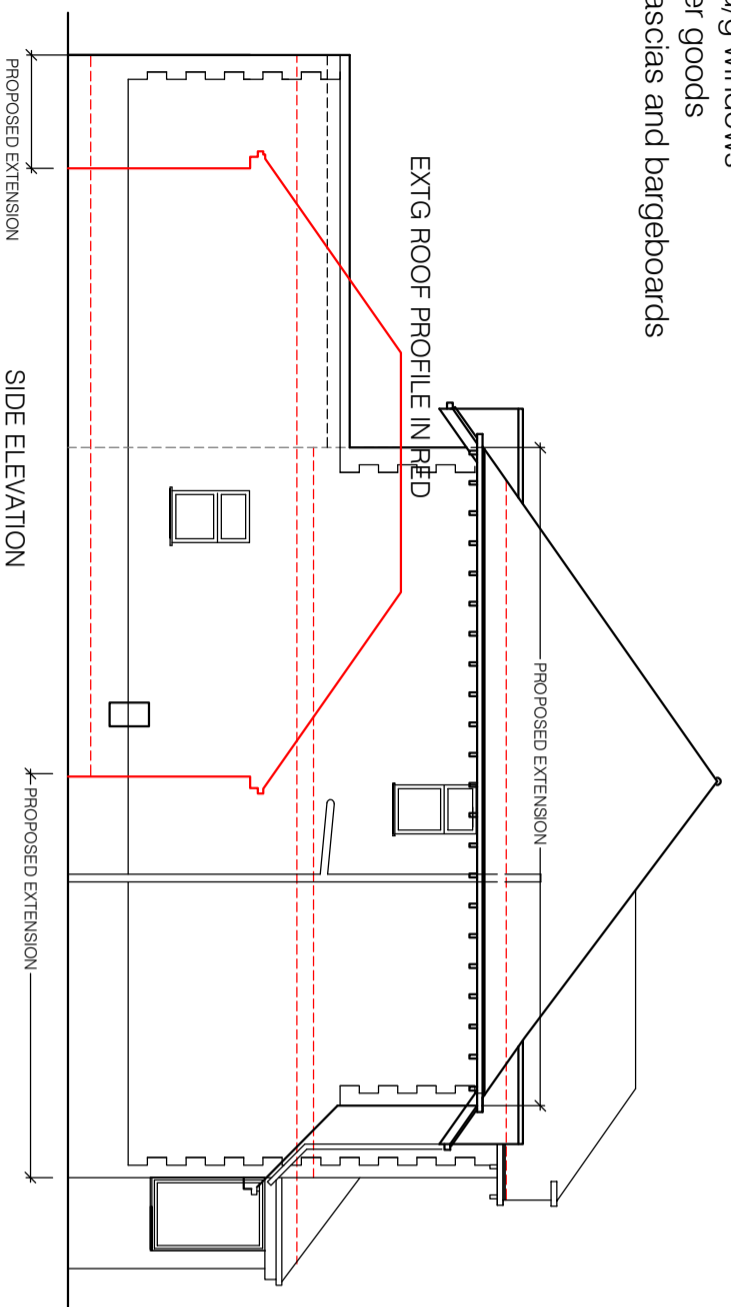

Simon R Miles
 Chartered Architect
 Didbury
 Manchester
 T: 07778 137830
 E: similesarchitect@gmail.com

Revision	Date	Revision note

Notes

Project: 219 Woodford Road, Woodford
 Title: Elevations as PROPOSED
 Drawing number: 21 301 PL201
 Scale: 100@A3
 Date: 27.01.2022
 Client: Mr & Mrs. Madsen
 Drawn by: SRM



By not sealing, connecting and/or checking all dimensions or other before preparing production drawings for commencing any work. This drawing and its design is the copyright of S R Miles Ltd and may not be reproduced in any form whatsoever without their prior express written consent.

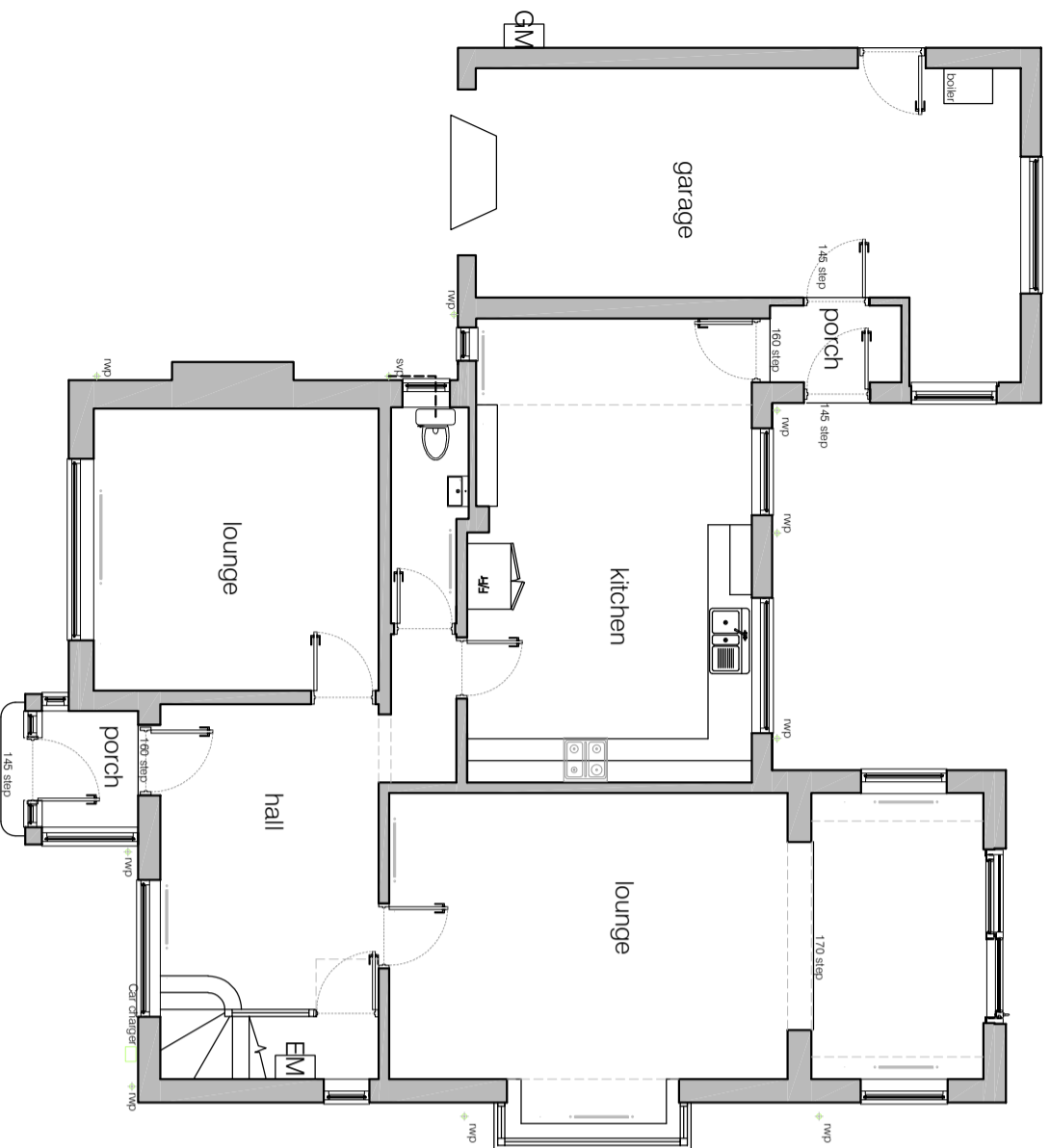

GROUND FLOOR PLAN

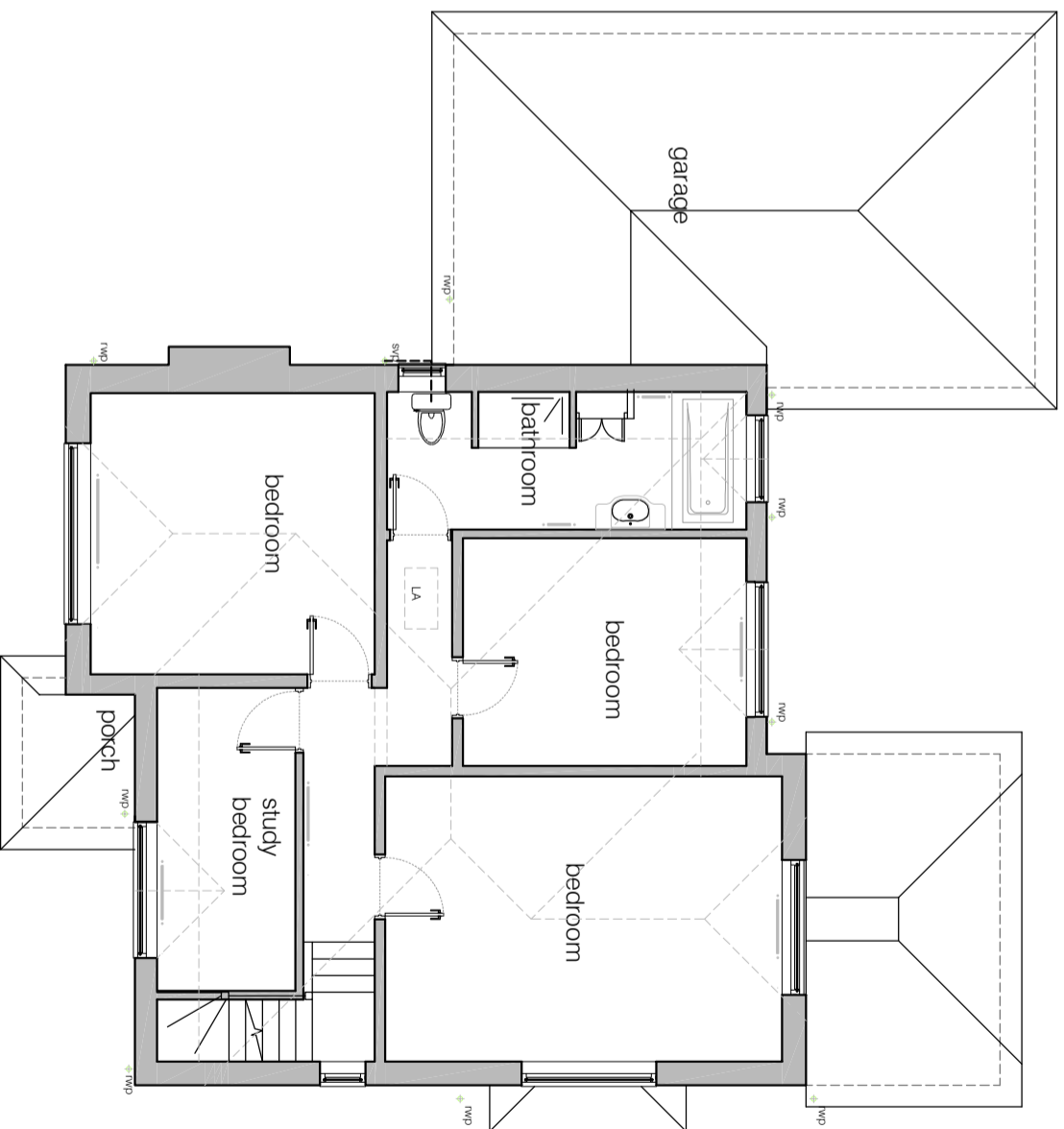

FIRST FLOOR PLAN

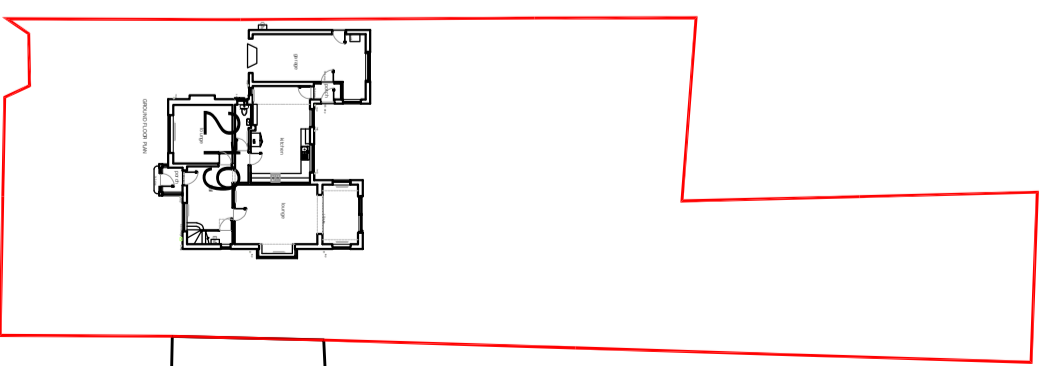

BLOCK PLAN 1:500

Simon R Miles
Chartered Architect
Didsbury
Manchester
T: 07778 137830
E: srmls@architect@gmail.com

Revision	Date	Revision note	Notes

Project: 219 Woodford Road, Woodford
Title: Plans as existing
Drawing number: 21 301 PL100
Client: Mr & Mrs Makinson

Scale: 100@A3
Date: 27.01.2022
Client Ref: 21 301
Drawn by: SRM



Do not scale. Contractor must check all dimensions on site before preparing production drawings or commencing any work. This drawing and its design is the copyright of S R Miles Ltd and may not be reproduced in any form whatsoever without their prior express written consent.

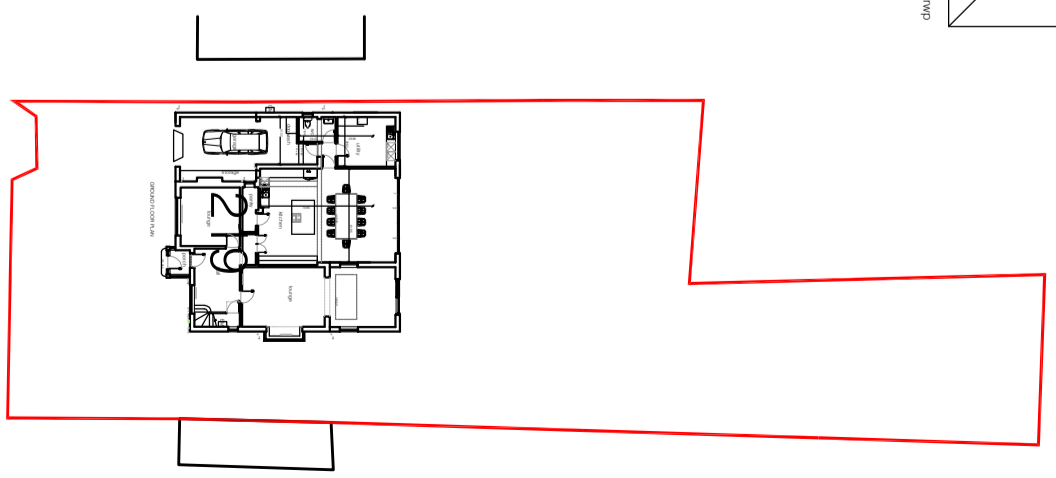
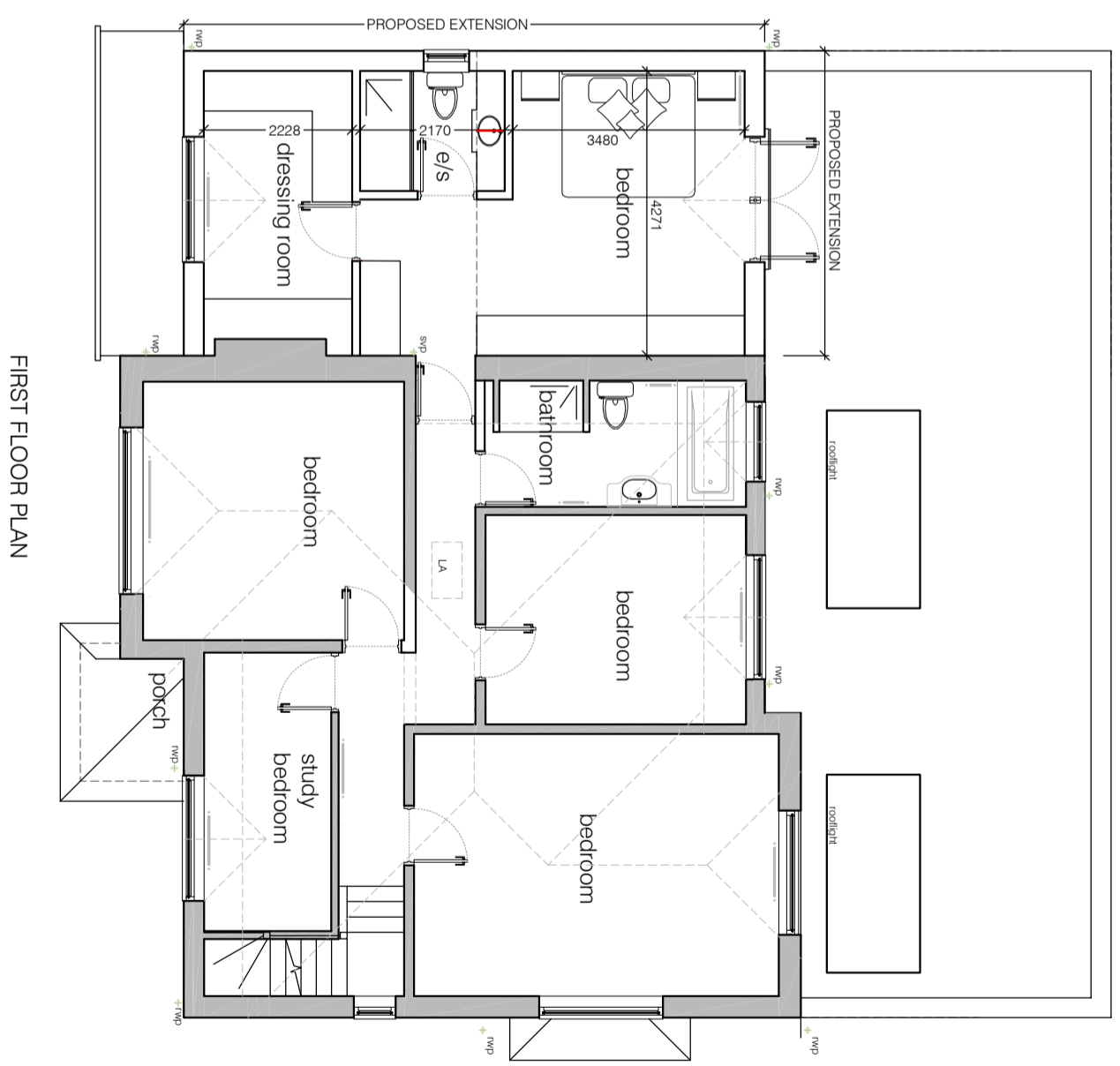
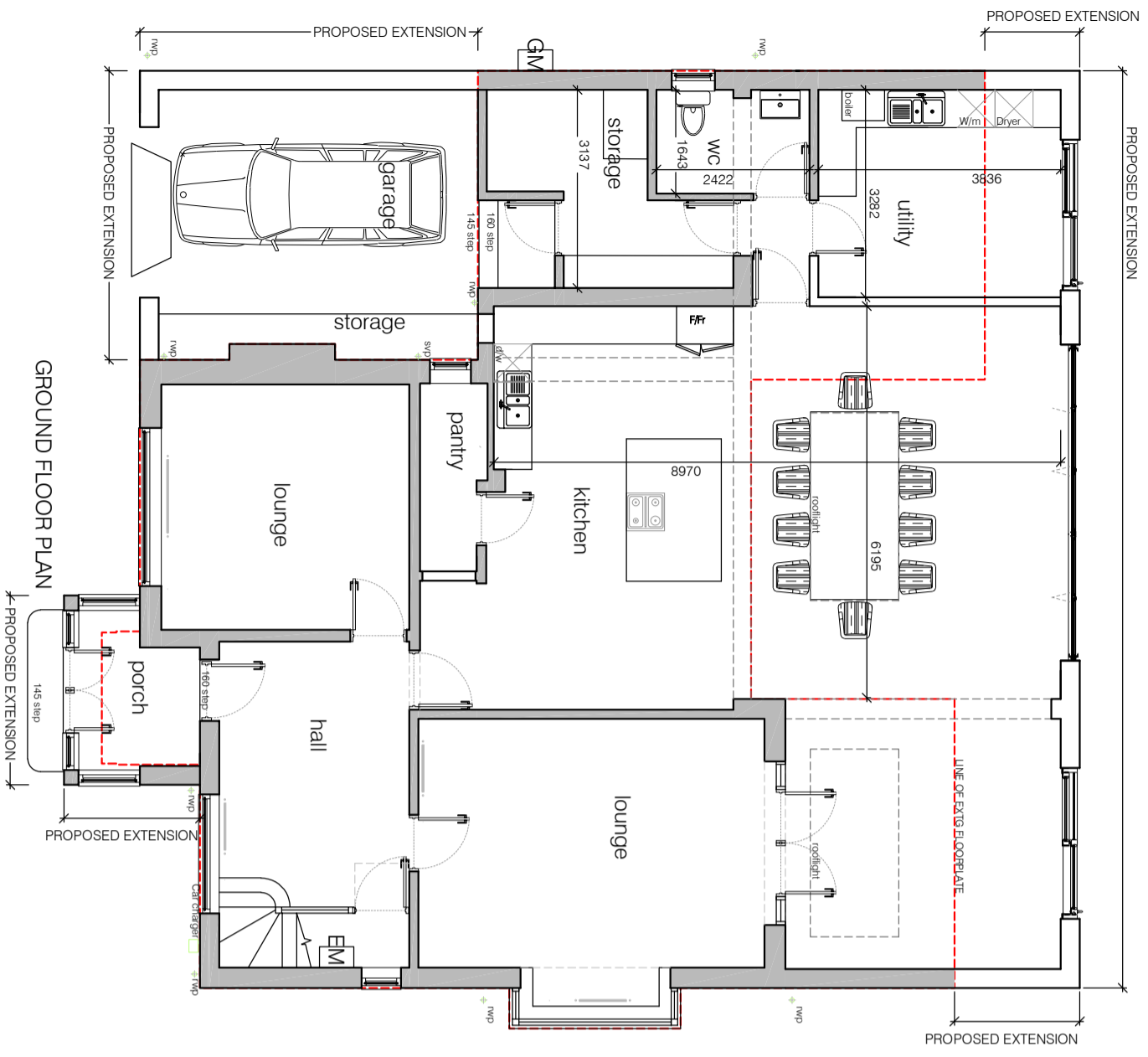

Simon R Miles
Chartered Architect
Didsbury
Manchester
T: 07778 137830
E: similesarchitect@gmail.com

Revision	Date	Revision note	Notes

Project: 219 Woodford Road, Woodford
Title: Plans as PROPOSED
Drawing number: 21 301 PL200
Scale: 100@A3
Date: 27.01.2022
Client: Mr & Mrs Makinson
Drawn by: SRM



By not sealing, connecting and checking all dimensions or other before preparing production drawings for commencing any work. This drawing and its design is the copyright of S R Miles Ltd and may not be reproduced in any form whatsoever without their prior express written consent.