

Location Plan of SK83TG

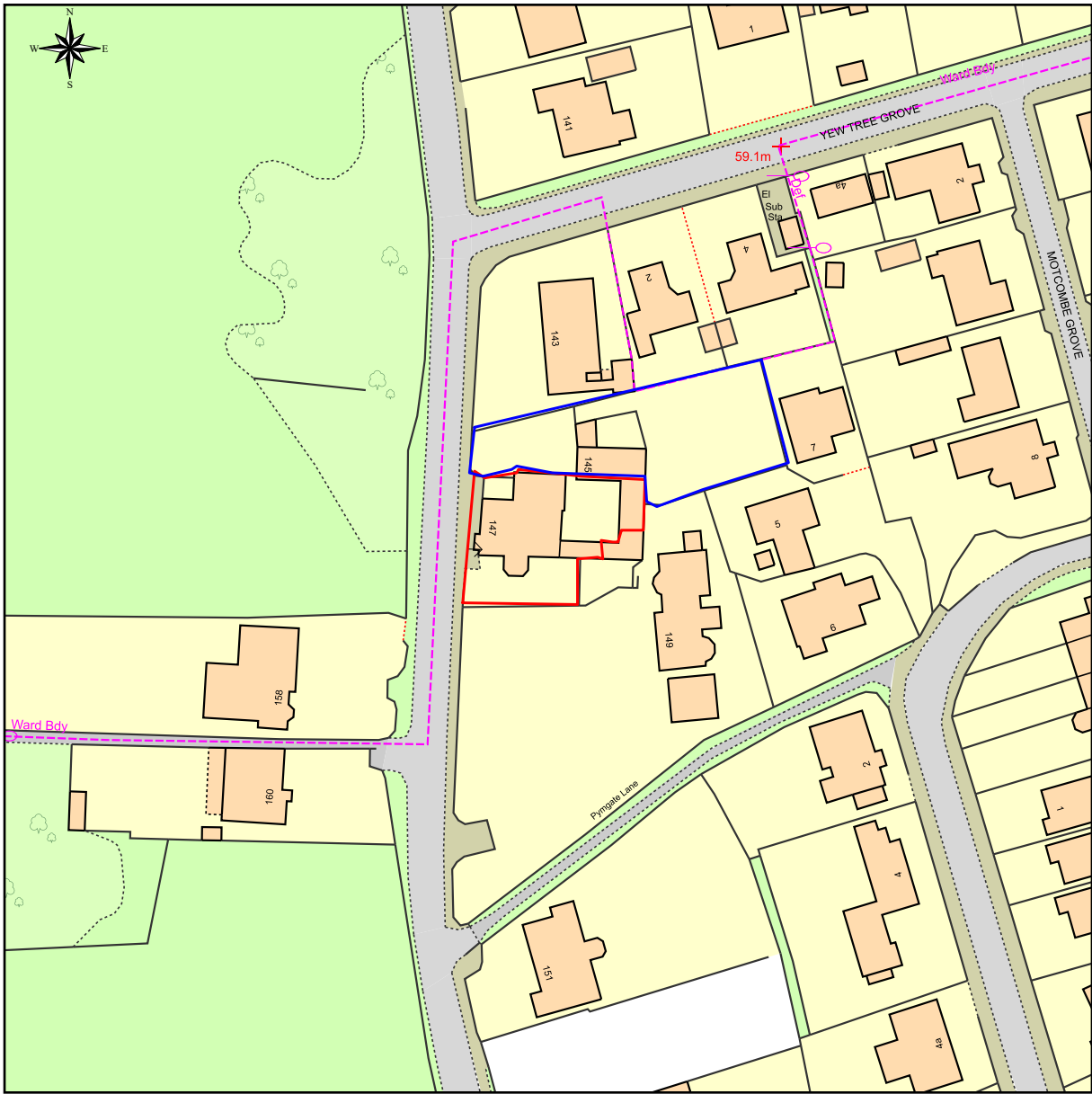

This Plan includes the following Licensed Data: OS MasterMap Colour PDF Location Plan by the Ordnance Survey National Geographic Database and incorporating surveyed revision available at the date of production. Reproduction in whole or in part is prohibited without the prior permission of Ordnance Survey. The representation of a road, track or path is no evidence of a right of way. The representation of features, as lines is no evidence of a property boundary. © Crown copyright and database rights, 2022. Ordnance Survey 0100031673

0m 20m 40m 60m 80m 100m

Scale: 1:1250, paper size: A4



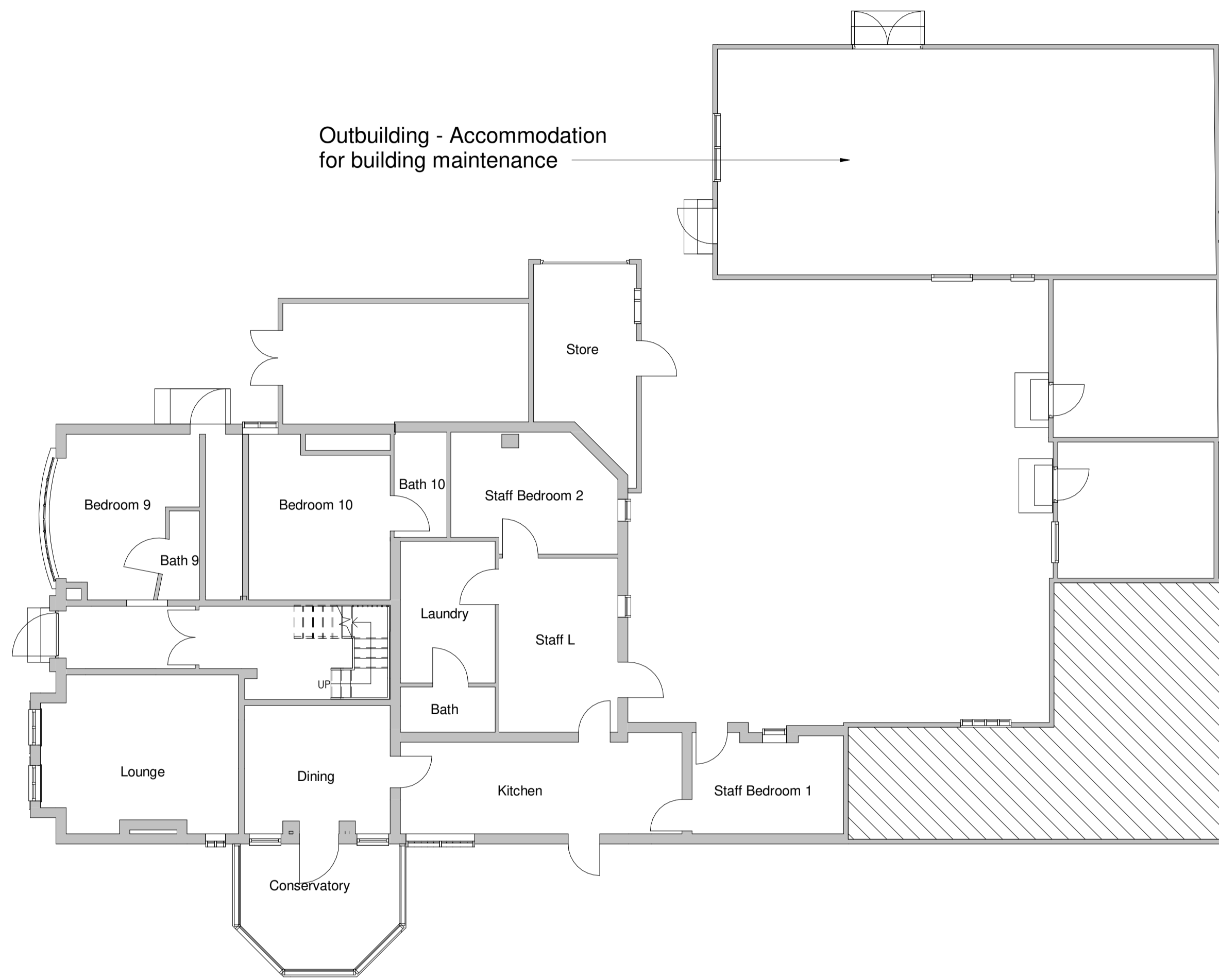

00 Ground Floor Existing
Scale @ 1 : 100

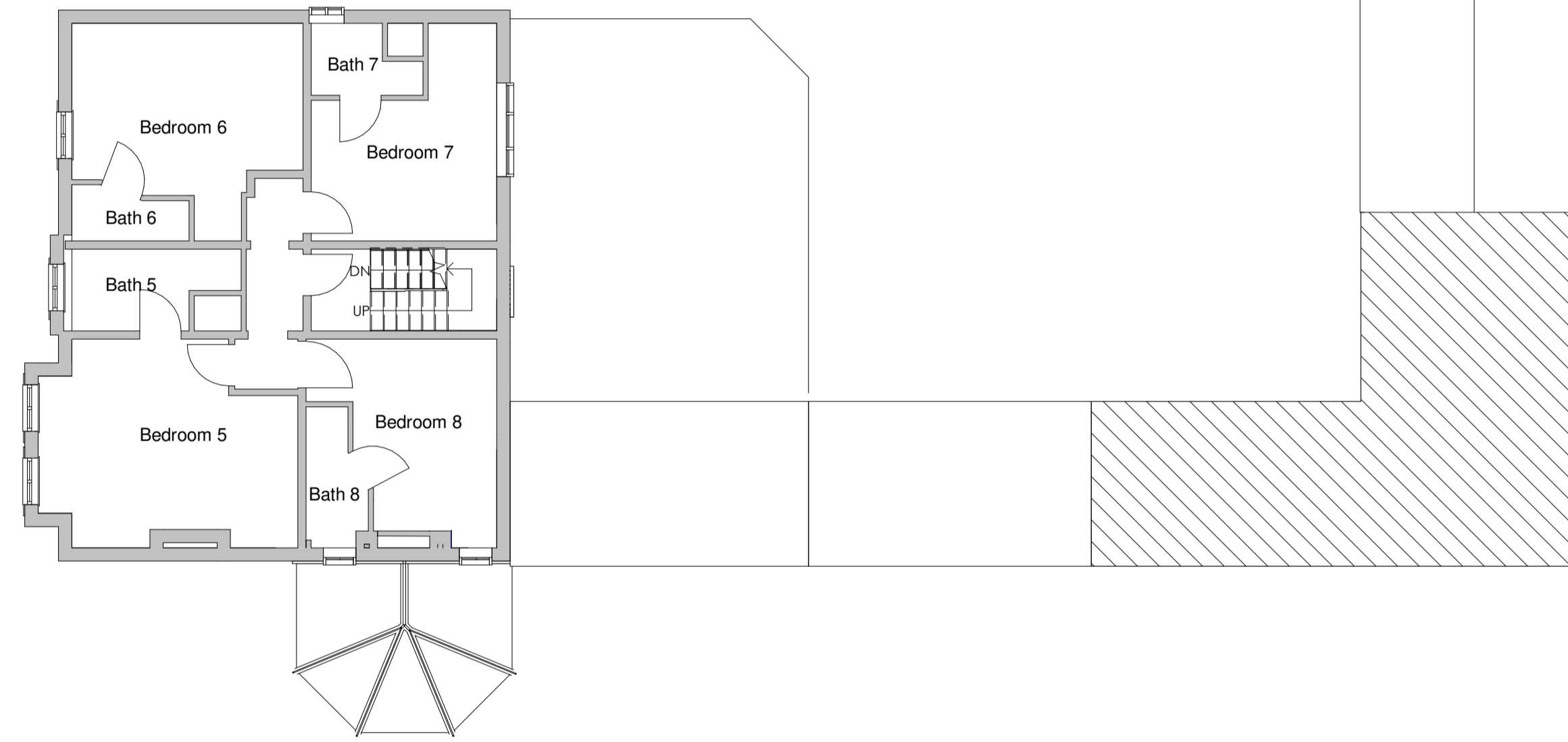

01 First Floor Existing
Scale @ 1 : 100

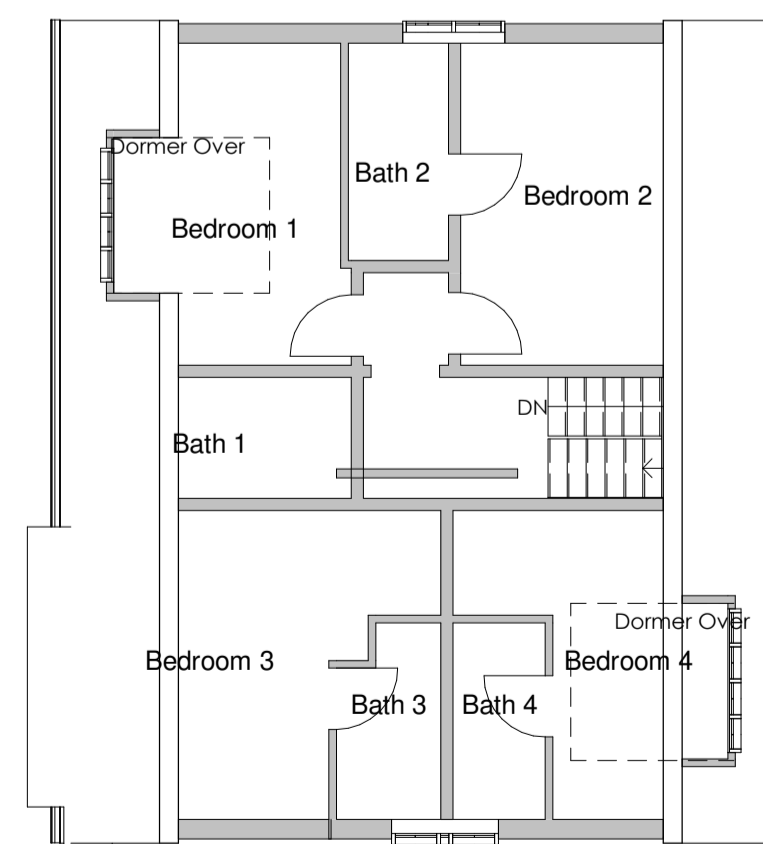

02 Second Floor Existing
Scale @ 1 : 100

NOTES

- All dimensions and levels are to be checked on site.
- Any discrepancies are to be reported to the architect before any work commences
- This drawing shall not be scaled to ascertain any dimensions. Work to figured dimensions only.
- This drawing shall not be reproduced without express written permission from AEW.
- Title overlay drawings and ownership boundaries are produced using all reasonable endeavors. AEW cannot be responsible for the accuracy or scale discrepancy of base plans supplied to them.
- All works are to be undertaken in accordance with Building Regulations and the latest British Standards.
- All proprietary materials and products are to be used strictly in accordance with the manufacturers recommendations.

This drawing contains the following model files: -
S9786-AEW-XX-XX-M3-A-0001 [P2] [S0]

CDM 2015

Client notified of duties:
Principal Designer:

Unless noted below, all known hazards have been highlighted on the drawing:

Hotel Gross Internal Floor Area

| | |
|---------------|----------------------------|
| Ground Floor: | 196.87m ² |
| First Floor: | 85.74m ² |
| Second Floor: | 83.97m ² |
| Total: | 366.58m² |

| | | | |
|---|------------|-----|-----|
| P2 | 19/05/2020 | EF | OSI |
| Added the existing outbuilding and the drawing sheet has changed size | | | |
| P1 | 11/02/2019 | DAL | CNS |
| Initial Issue | | | |

| | | | |
|-------------------------|-------------|------------|--------------|
| REV | Date | Drawn by - | Checked by - |
| Status Purpose of Issue | | | |
| S2 | For Comment | | |

drawing stage **Concept Design**

client

Tahir Khan

project

Pymgate Lodge

drawing title

Plans as Existing

| | | | |
|------------|------------|---------|-----|
| date | 05/06/2017 | drawn | DL |
| scale @ A1 | 1 : 100 | checked | CNS |