

Do not scale from this drawing. All information should be checked by the contractor on site before commencing work. Any discrepancies should be reported to Archirama immediately. All rights are reserved and are not transferable. Unauthorised reproductions of this drawing are not permitted.

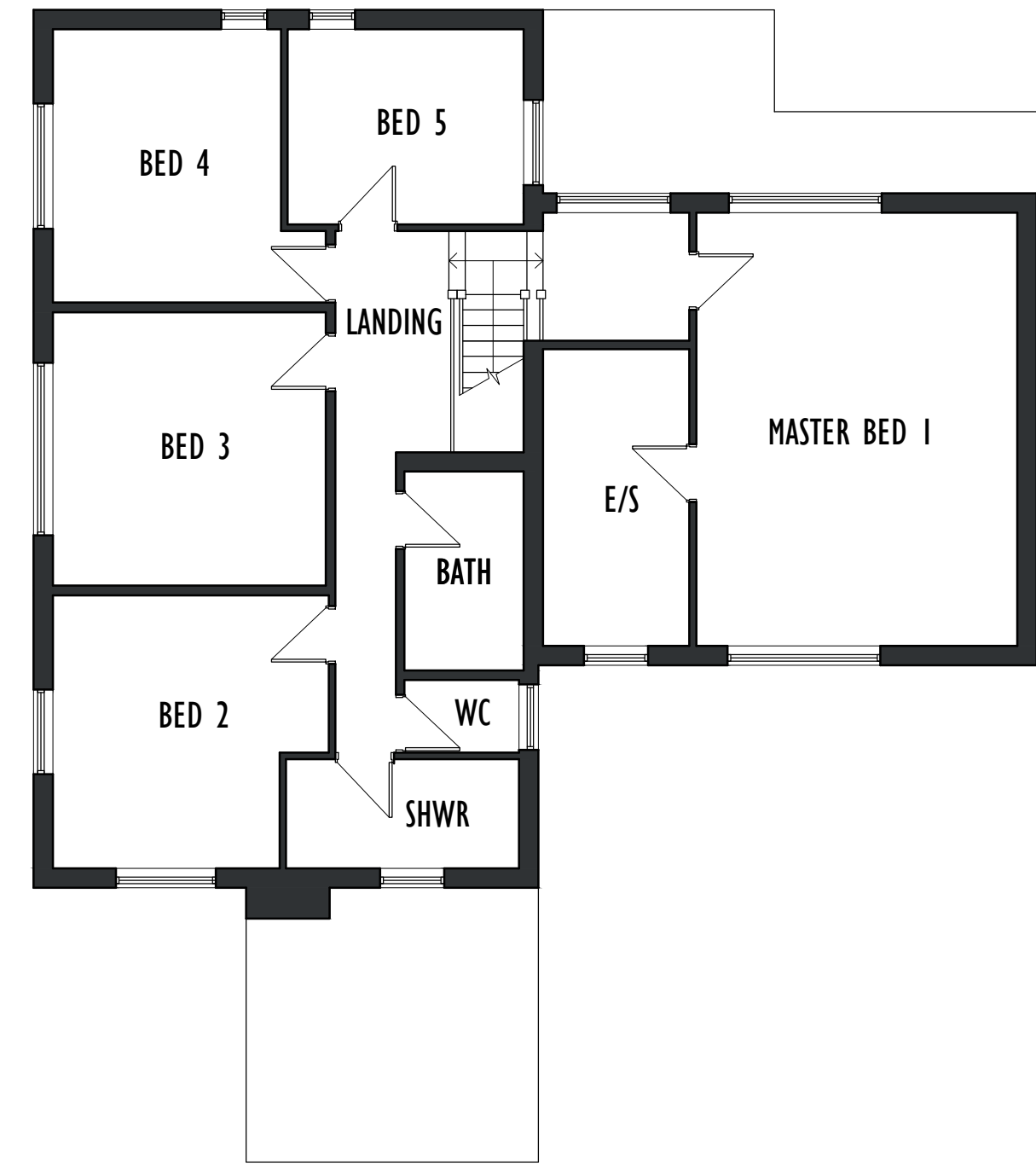

EXISTING FIRST FLOOR PLAN

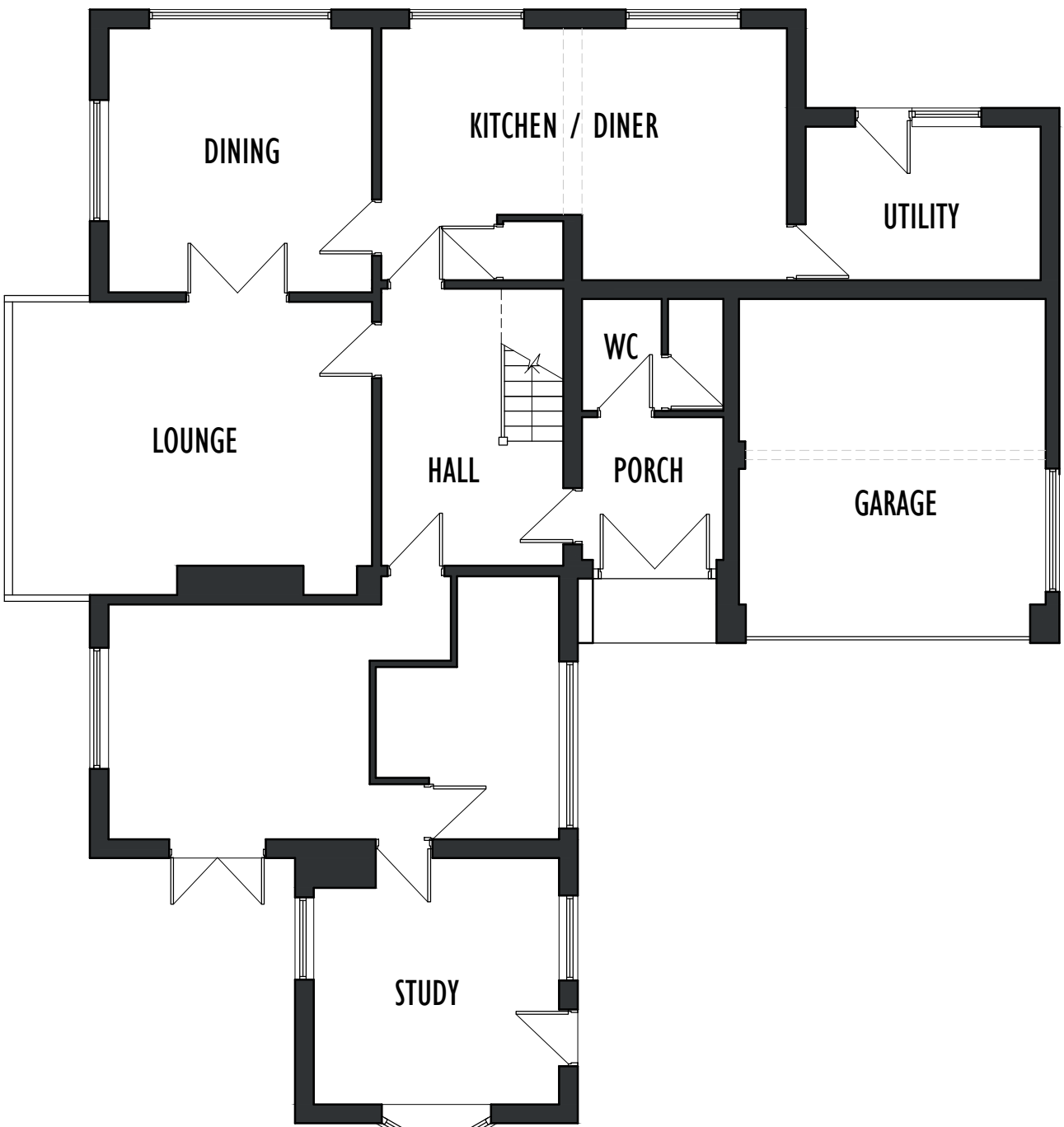
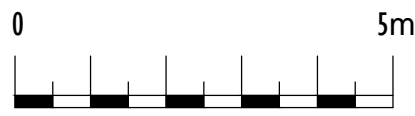

EXISTING GROUND FLOOR PLAN



EXISTING SITE / ROOF PLAN 1:1200

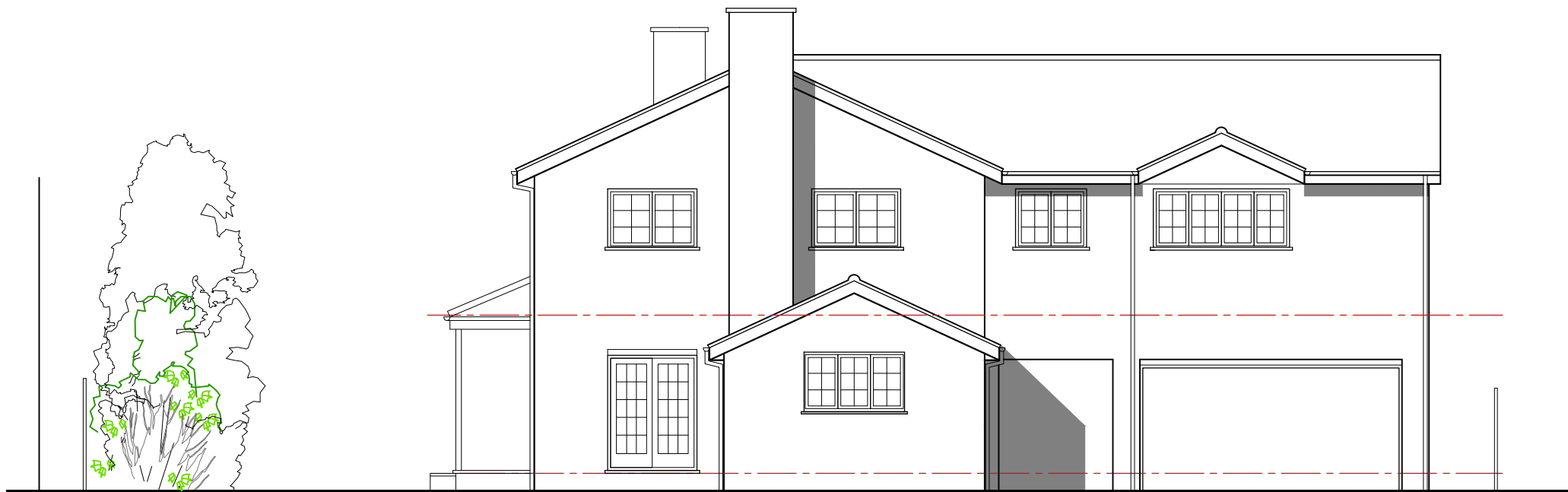
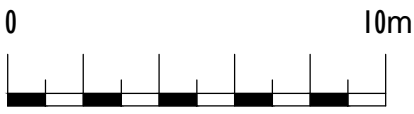

EXISTING FRONT ELEVATION

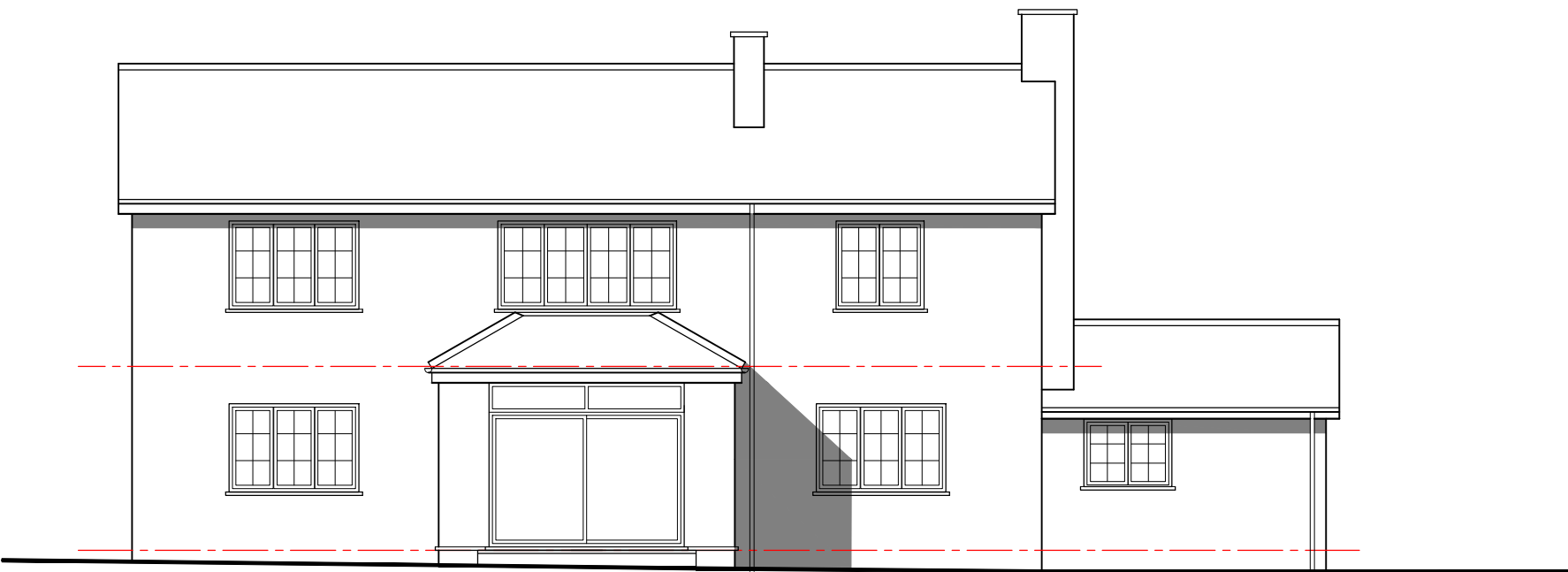

EXISTING SIDE (SOUTH) ELEVATION



EXISTING REAR ELEVATION

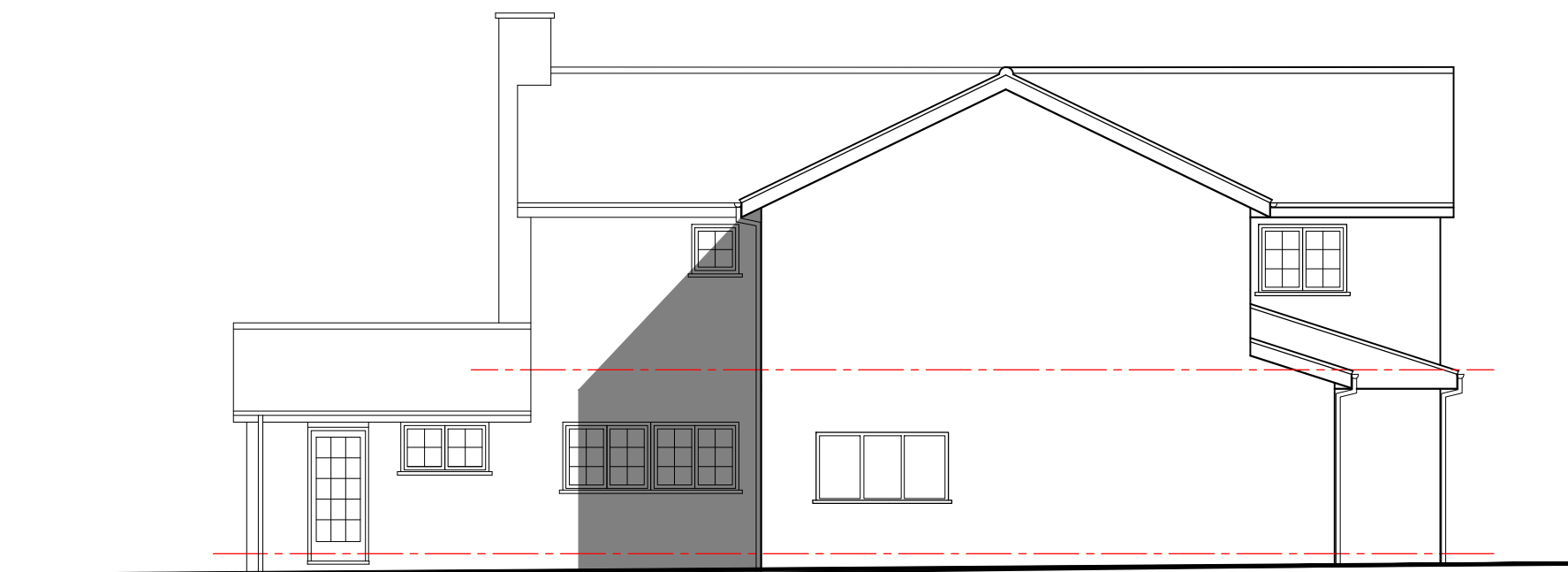

EXISTING SIDE (NORTH) ELEVATION

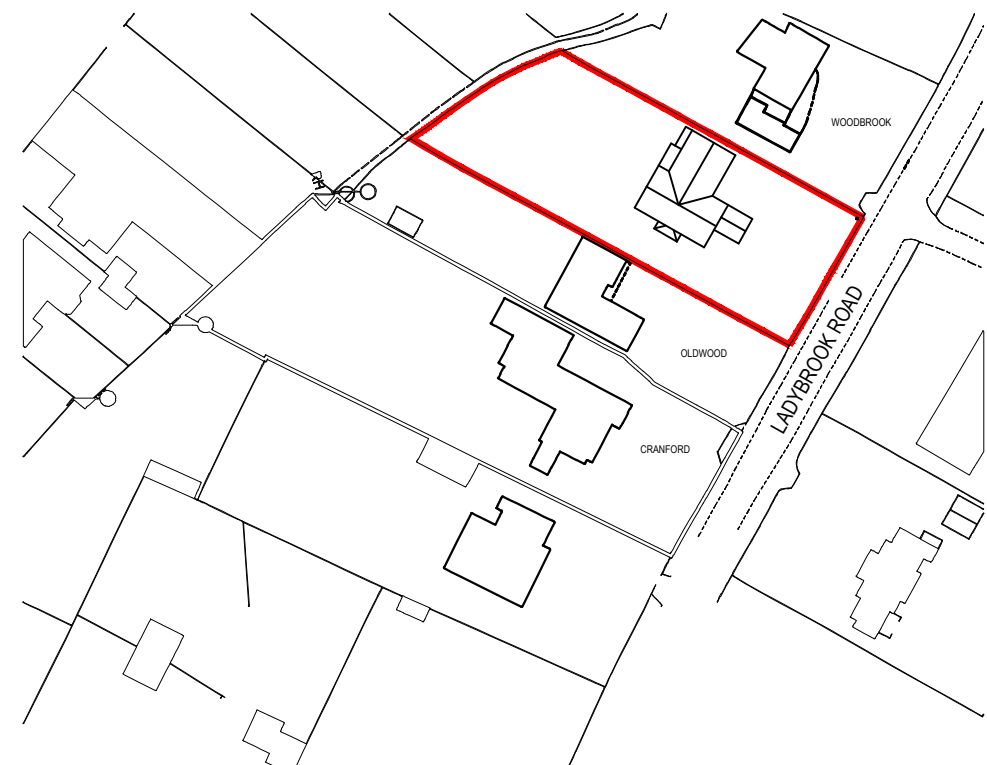

LOCATION PLAN 1:1250

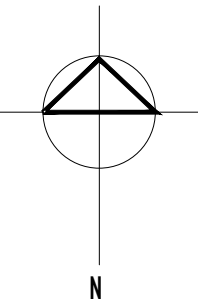

Rev.	Date	Description
A		
B		
C		
D		
E		
<div>archirama</div> <div>Architecture & project management</div> <div>Archirama Ltd 3 Park Gate Ave, Wilbington, Manchester M20 3BZ Tel: 01795 171 000 email: mail@archirama.co.uk</div>		
Client	Dr R Ramdass & Dr N Bhadra	
Project / Site	Woodlands Ladybrook, Bramhall	
Drawing Title Proposed part single part double storey front, side & rear extensions to create additional accom'm		
Drawn By	FR	01/04/21
Checked by		
Project No	PL01	
Scale	1 : 100 @ A1	
Step	Planning	
Revised	-	

Do not scale from this drawing. All information should be checked by the contractor on site before commencing work. Any discrepancies should be reported to Archirama immediately. All rights are reserved and are not transferable. Unauthorised reproductions of this drawing are not permitted.

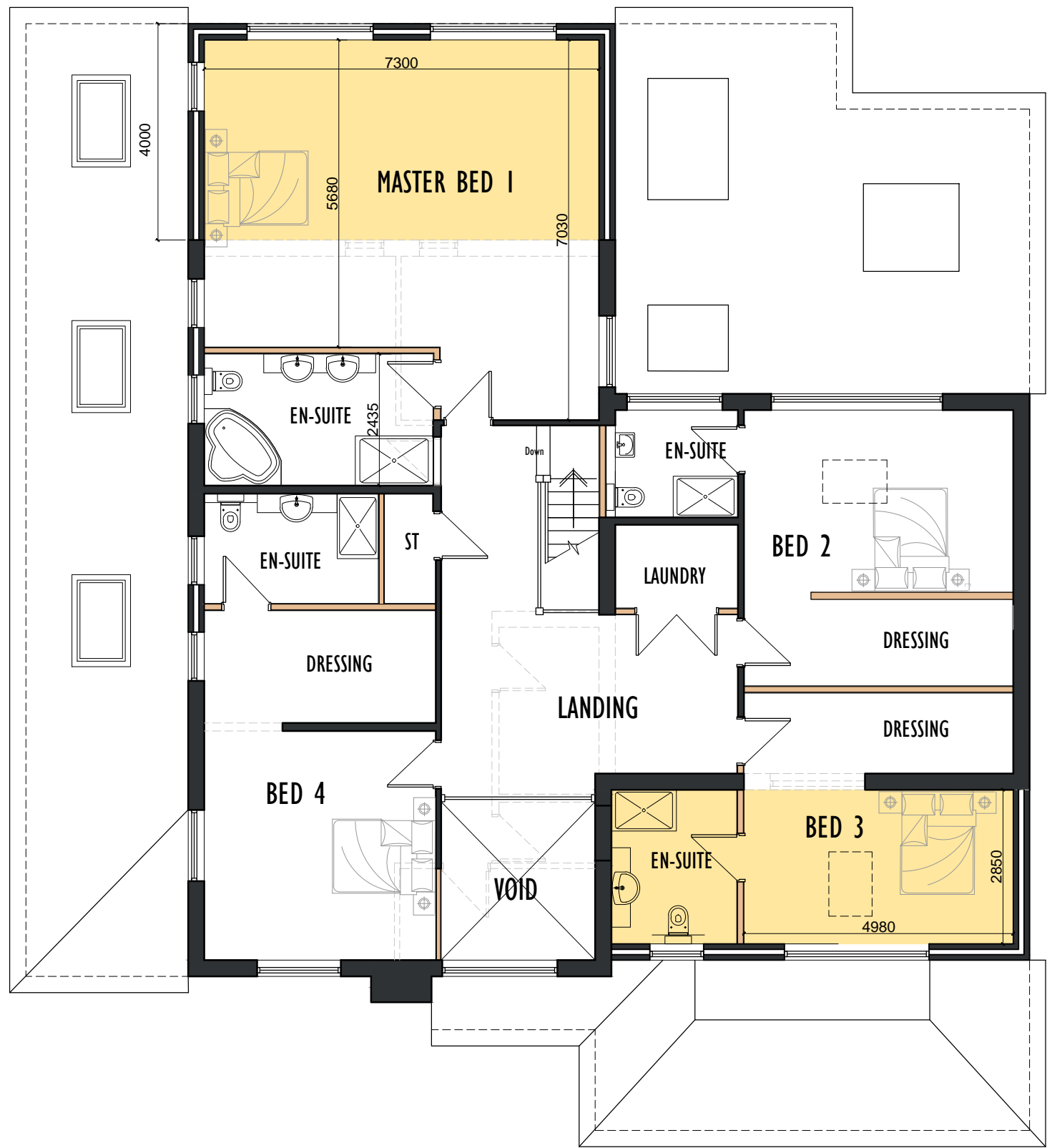

PROPOSED FIRST FLOOR PLAN

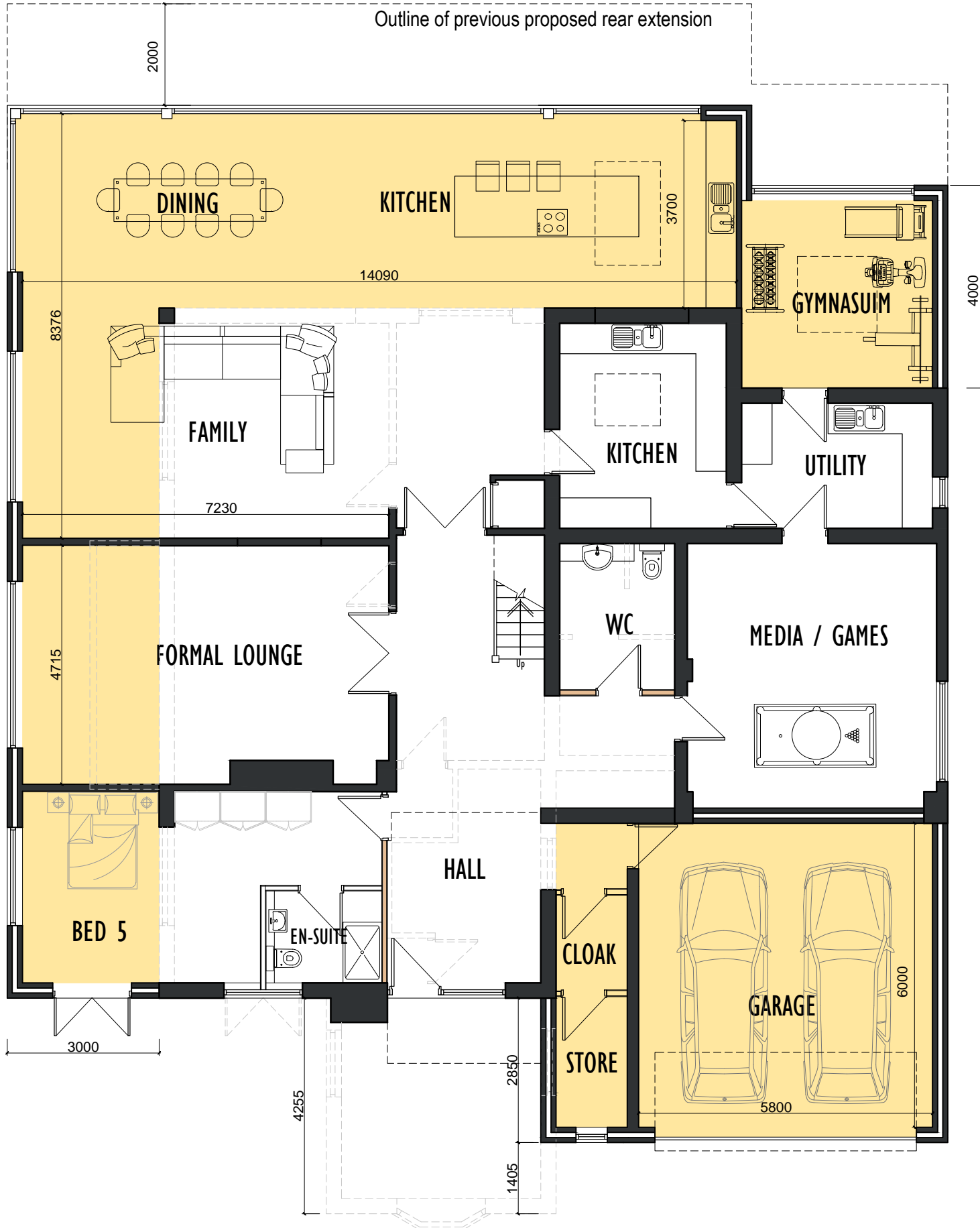

PROPOSED GROUND FLOOR PLAN

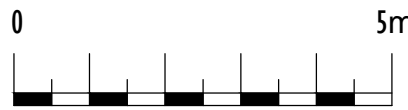

PROPOSED SITE / ROOF PLAN 1:1200

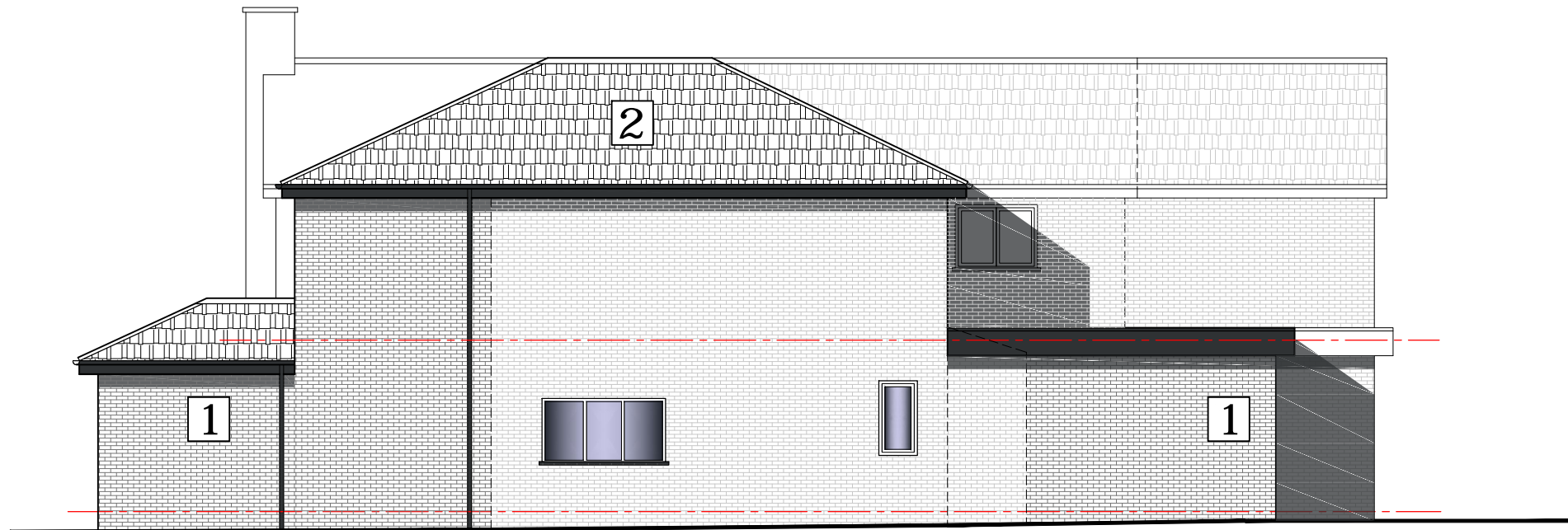
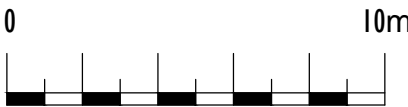

PROPOSED SIDE (NORTH) ELEVATION

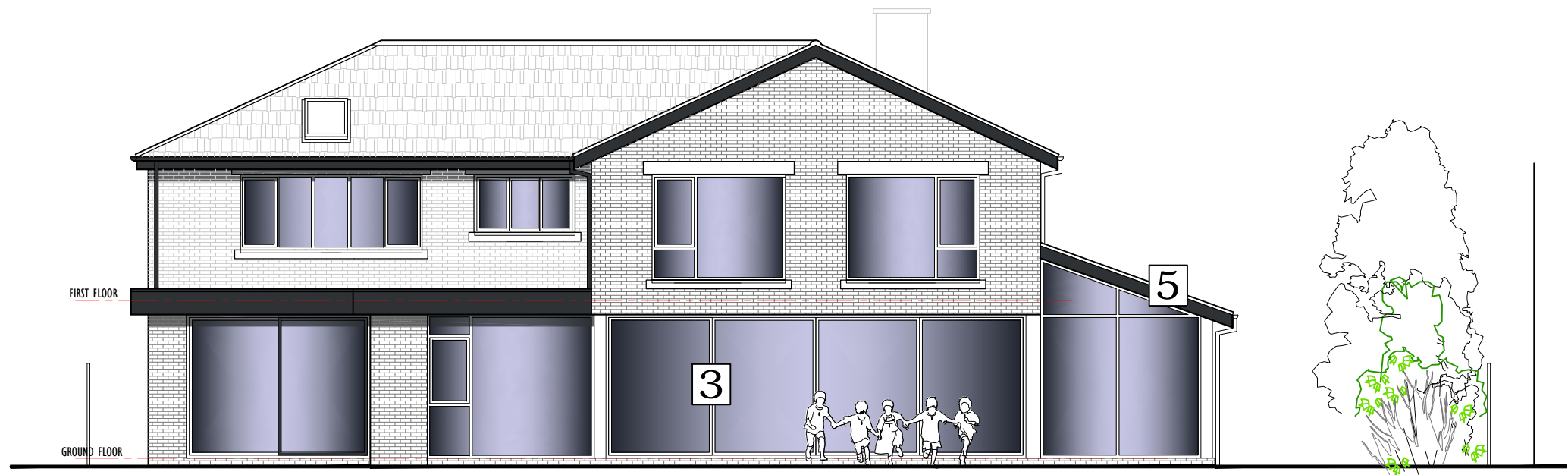

PROPOSED REAR ELEVATION

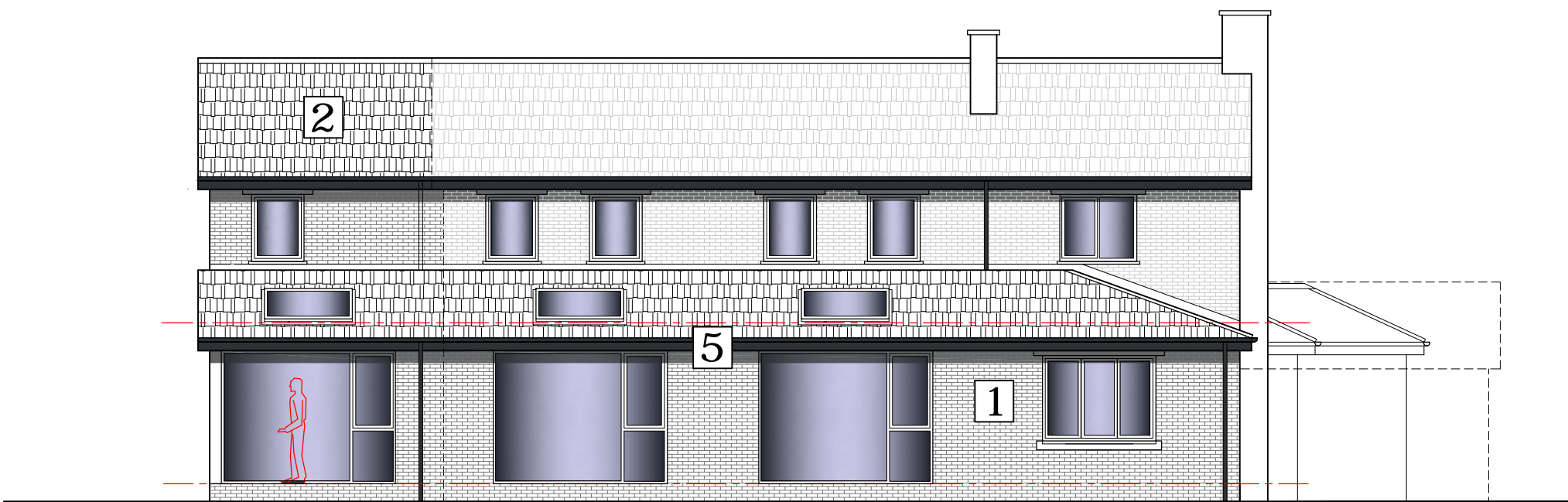

PROPOSED SIDE (SOUTH) ELEVATION

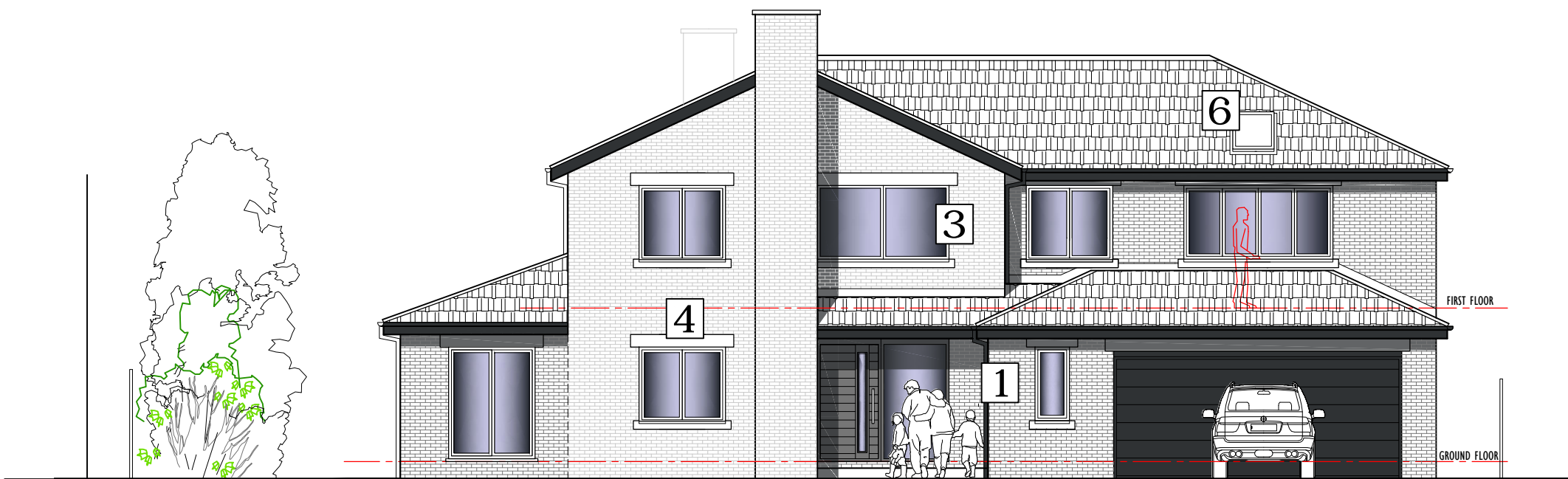

PROPOSED FRONT ELEVATION

- MATERIALS LEGEND**
- 1 New facing bricks to match existing
 - 2 Concrete tiles to match existing
 - 3 White aluminium windows and doors
 - 4 Art stone heads and cills
 - 5 Black UPVC fascias & rainwater goods
 - 6 Conservation Rooflights

Rev	Date	Description
A	11/02/21	Revised scheme submitted
B	16/02/21	Minor revisions to materials & site plan
C	16/02/21	Further revisions to main roof & front first floor windows
D	24/02/21	Gymnasium extension reduced by 1500mm to 4m
E		

archirama Architecture & project management Archirama Ltd 3 Park Gate Ave, Widdington, Manchester M20 3BZ Tel: 01795 171 009 email: mail@archirama.co.uk	
Client	Mr R Ramdass & Mrs N Bhadra
Project / Site	Woodlands Ladybrook Road, Bramhall
Drawing Title Proposed part single part double storey front, side & rear extensions to create additional accomm'	
Drawn by FR	01/04/21
Checkd by	
Project No	PL02
Scale	1 : 100 @ A1
Revised by	
	D