

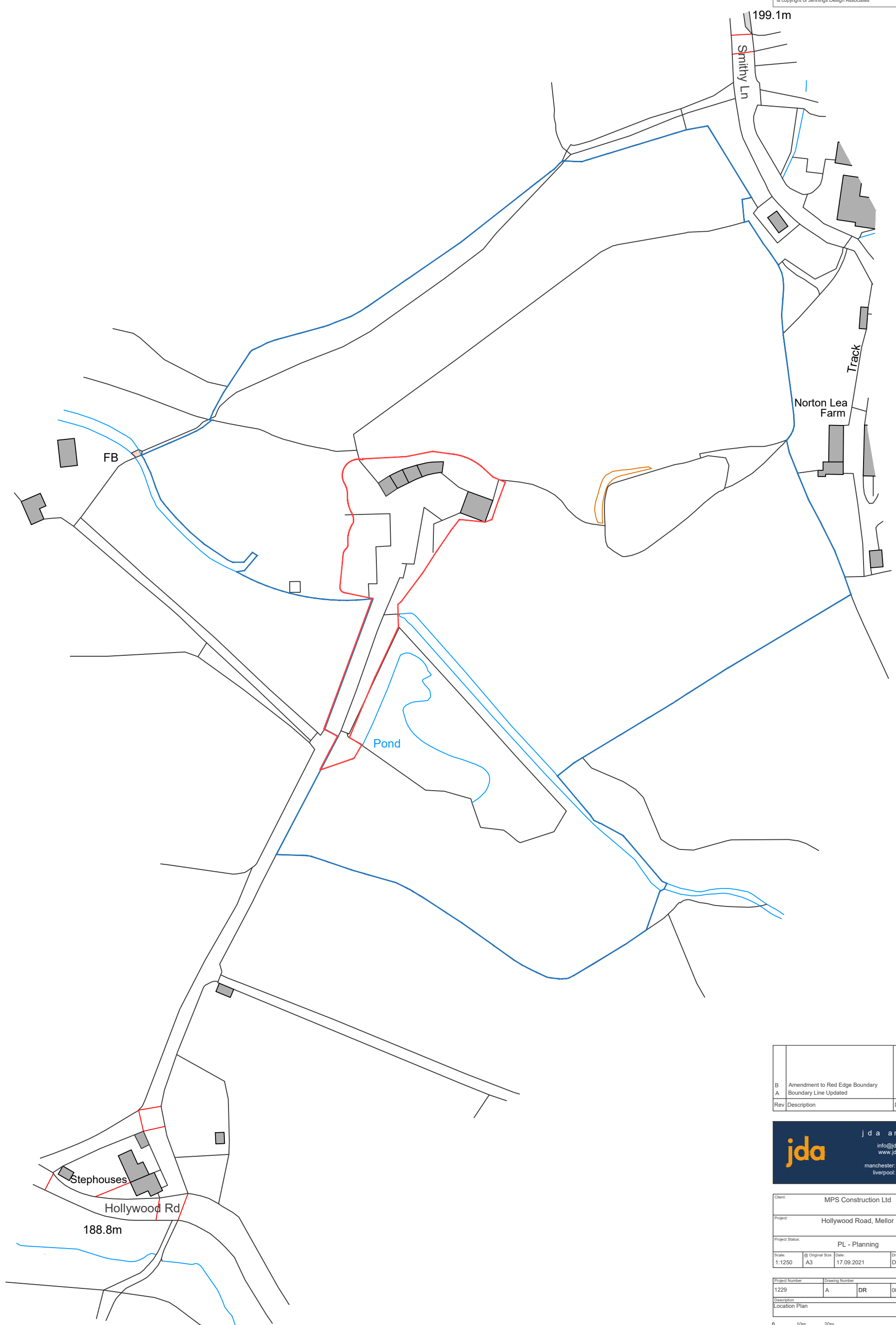

Notes

Jennings Design Associates take no responsibility for any dimensions obtained by scaling from this drawing. If no dimension is shown the recipient must ascertain the dimension specifically from the Architect or by site measurement. Supplying this drawing in digital form is solely for convenience and no reliance may be placed on digital data. All data must be checked against hard copy. Dimensions must be checked on site. Any discrepancies must be reported to the Architect immediately. This drawing is copyright of Jennings Design Associates



| Rev | Description | Date | By |
|-----|--------------------------------|----------|----|
| B | Amendment to Red Edge Boundary | 08.06.21 | DH |
| A | Boundary Line Updated | 01.11.21 | DH |

jda architects
 info@jda-architects.com
 www.jda-architects.com
 manchester: 0161 336 5011
 liverpool: 0151 665 0112

| | | | |
|-----------------|------------------------|-----------------|------------|
| Client: | MPS Construction Ltd | | |
| Project: | Hollywood Road, Mellor | | |
| Project Status: | PL - Planning | | |
| Scale: | 1:1250 | Drawn By: | DH |
| Original Size: | A3 | Date: | 17.09.2021 |
| Checked By: | | Rev: | B |
| Project Number: | 1229 | Drawing Number: | 000 |
| Description: | Location Plan | | |



Z:\1229 - Hollywood Road, Mellor\Drawings\Live\plots\1229_A_DR_000_Location Plan.dwg

Notes
 Jerrings Design Associates take no responsibility for any dimensions obtained by scaling from this drawing. If no dimension is shown the recipient must ascertain the dimension specifically from the Architect or by site measurement. Supplying this drawing in digital form is solely for convenience and no reliance may be placed on digital data. All data must be checked against hard copy. Dimensions must be checked on site. Any discrepancies must be reported to the Architect immediately. This drawing is copyright of Jerrings Design Associates

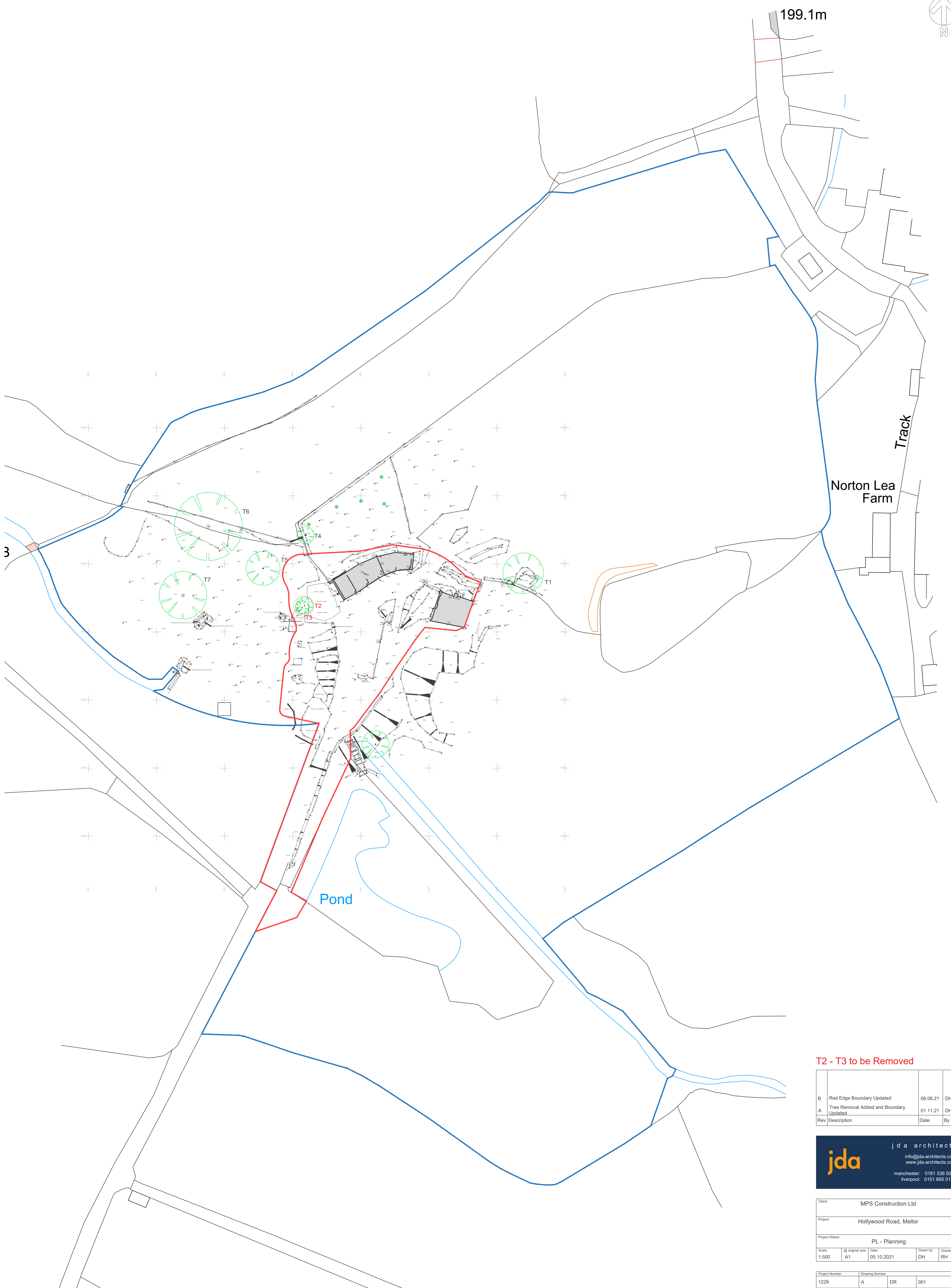
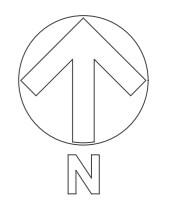

T2 - T3 to be Removed

| | | | |
|-----|---|----------|----|
| Rev | Description | Date | By |
| B | Red Edge Boundary Updated | 08.06.21 | DH |
| A | Tree Removal Added and Boundary Updated | 01.11.21 | DH |

jda architects
 info@jda-architects.com
 www.jda-architects.com
 manchester: 0161 336 5011
 liverpool: 0151 665 0112

| | |
|-----------------|------------------------|
| Client: | MPS Construction Ltd |
| Project: | Hollywood Road, Mellor |
| Project Status: | PL - Planning |
| Scale: | 1:500 |
| Original size: | A1 |
| Date: | 05.10.2021 |
| Drawn by: | DH |
| Checked by: | RH |
| Project Number: | 1229 |
| Drawing Number: | A |
| DR: | 001 |
| Description: | Existing Site Plan |
| Rev: | B |

Notes

Jennings Design Associates take no responsibility for any dimensions obtained by scaling from this drawing. If no dimension is shown the recipient must ascertain the dimension specifically from the Architect or by site measurement. Supplying this drawing in digital form is solely for convenience and no reliance may be placed on digital data. All data must be checked against hard copy. Dimensions must be checked on site. Any discrepancies must be reported to the Architect immediately. This drawing is copyright of Jennings Design Associates

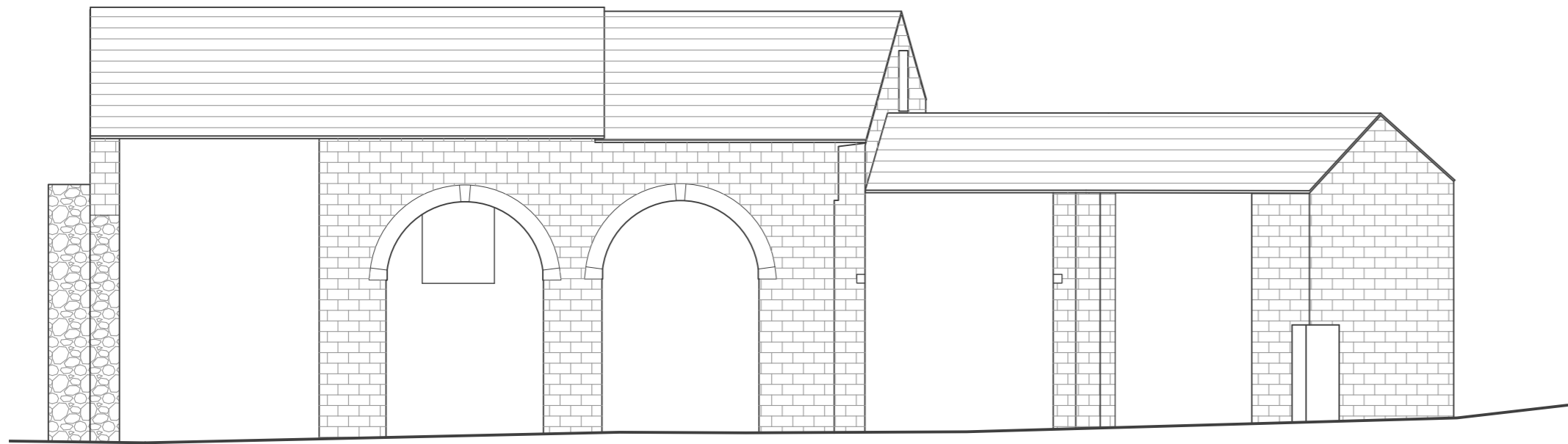

Existing Front Elevation

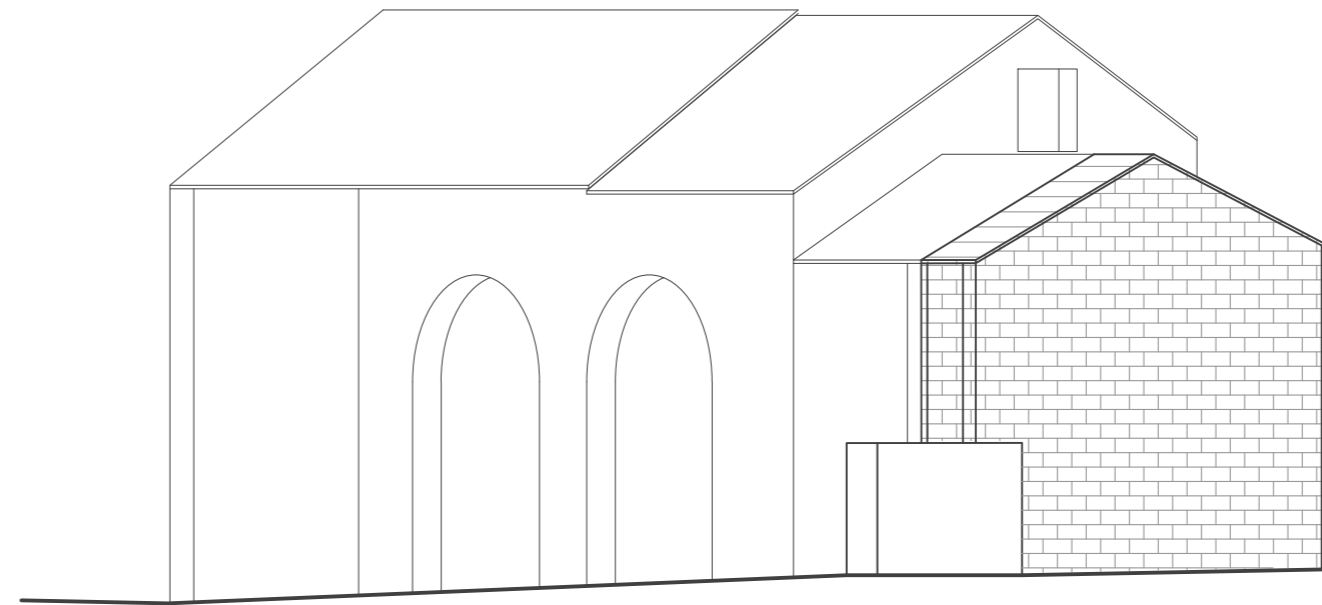

Existing Right Elevation

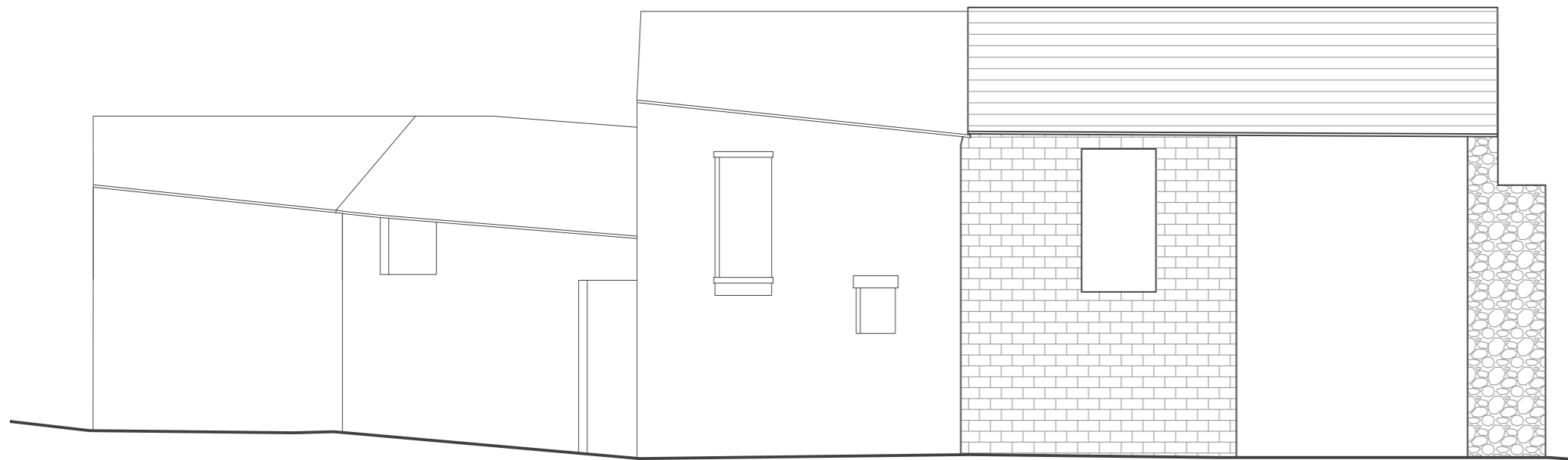

Existing Rear Elevation

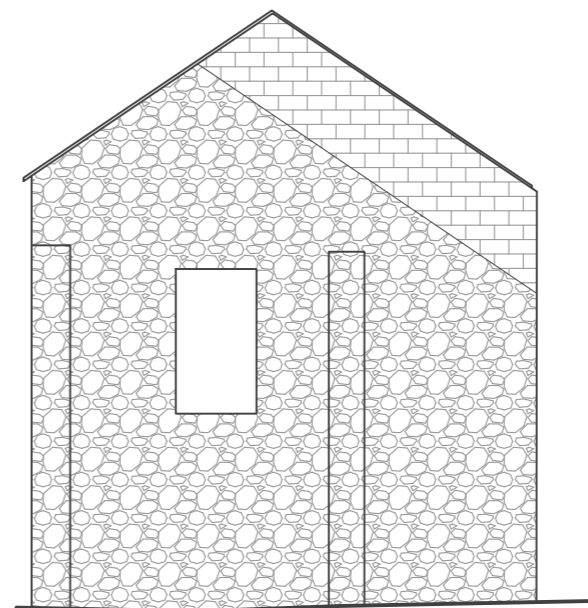

Existing Left Elevation

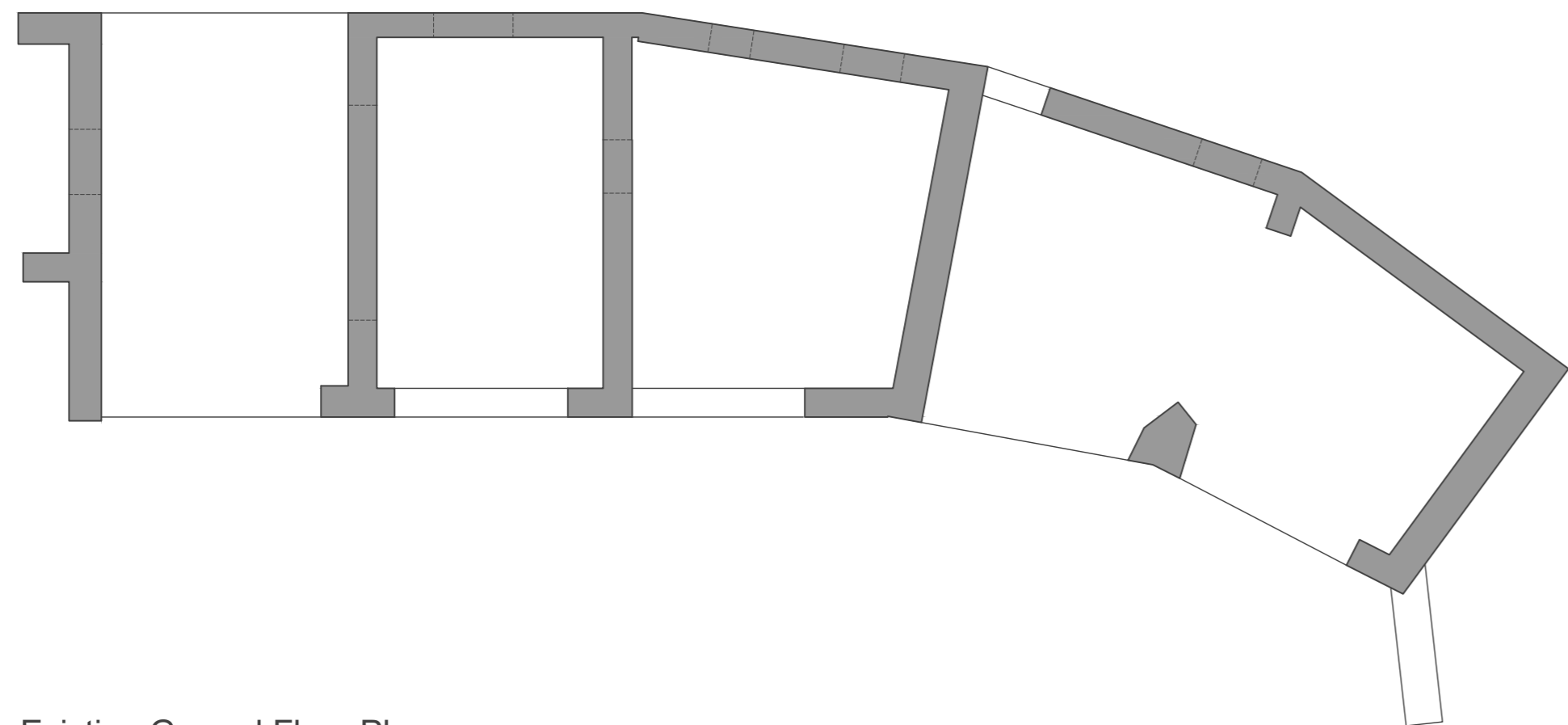

Existing Ground Floor Plan

| Rev | Description | Date | By |
|-----|---------------------|----------|----|
| A | Updated Title Block | 29.10.21 | DH |

jda architects
 info@jda-architects.com
 www.jda-architects.com
 manchester: 0161 336 5011
 liverpool: 0151 665 0112

| | |
|-----------------|----------------------|
| Client: | MPS Construction Ltd |
| Project: | Hollywood Road Ltd |
| Project Status: | PL - Planning |
| Scale: | @ Original Size |
| 1:100 | A2 |
| Date: | 07.09.2021 |
| Drawn By: | DH |
| Checked By: | Rh |

| Project Number | Drawing Number | | Rev |
|-------------------------------|----------------|----|-----|
| 1229 | A | DR | 003 |
| Description | | | |
| Existing Plans and Elevations | | | A |



Z:\1229 - Hollywood Road, MeliorDrawings\Live\plans\1229_A_DR_003 Existing Plans and Elevations.dwg

Notes
 Jennings Design Associates take no responsibility for any dimensions obtained by scaling from this drawing. If no dimension is shown the recipient must ascertain the dimension specifically from the Architect or by site measurement. Supplying this drawing in digital form is solely for convenience and no reliance may be placed on digital data. All data must be checked against hard copy. Dimensions must be checked on site. Any discrepancies must be reported to the Architect immediately. This drawing is copyright of Jennings Design Associates

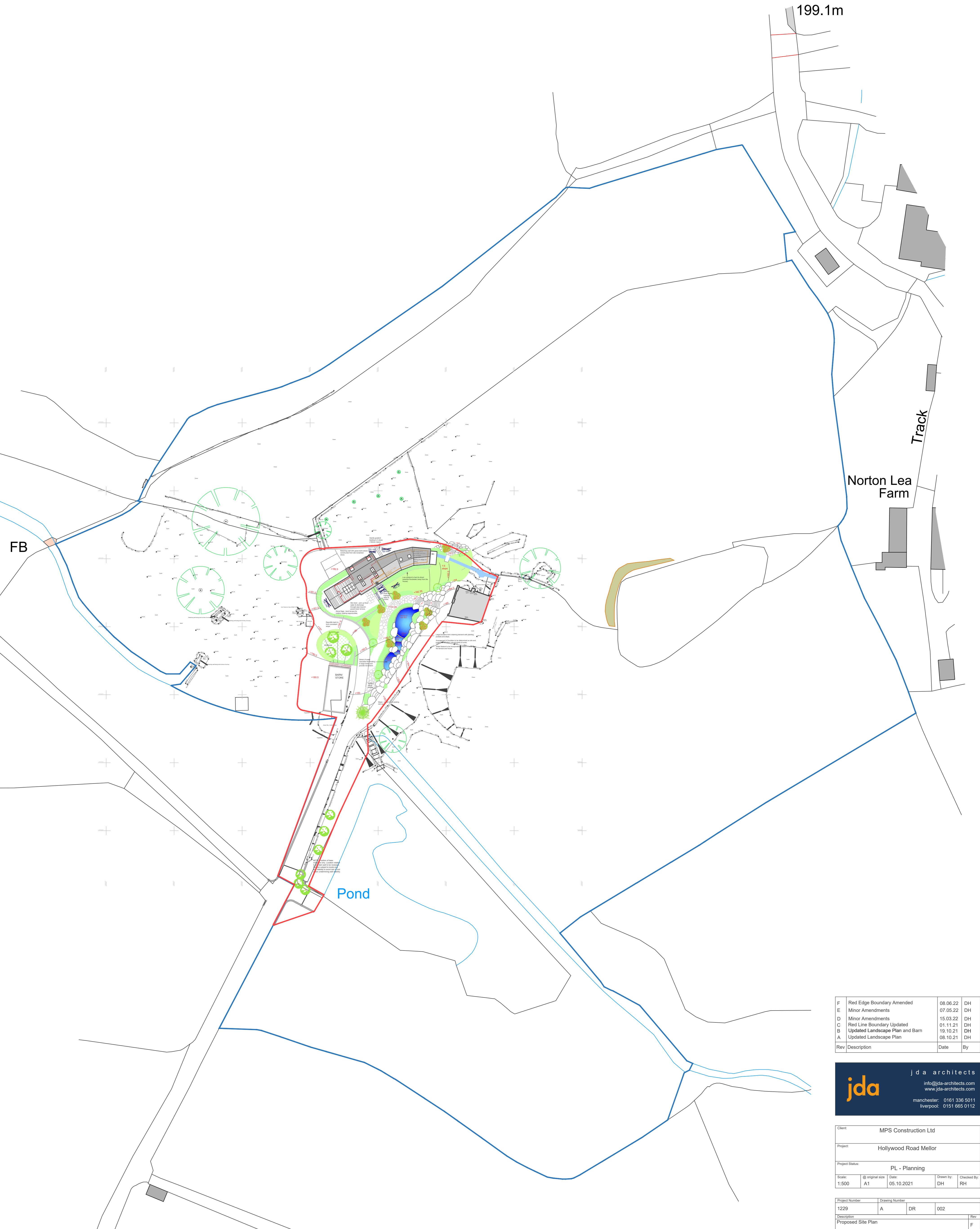



| Rev | Description | Date | By |
|-----|---------------------------------|----------|----|
| F | Red Edge Boundary Amended | 08.06.22 | DH |
| E | Minor Amendments | 07.05.22 | DH |
| D | Minor Amendments | 15.03.22 | DH |
| C | Red Line Boundary Updated | 01.11.21 | DH |
| B | Updated Landscape Plan and Barn | 19.10.21 | DH |
| A | Updated Landscape Plan | 08.10.21 | DH |

jda architects
 info@jda-architects.com
 www.jda-architects.com
 manchester: 0161 336 5011
 liverpool: 0151 665 0112

| | |
|-----------------|-----------------------|
| Client: | MPS Construction Ltd |
| Project: | Hollywood Road Mellor |
| Project Status: | PL - Planning |
| Scale: | 1:500 |
| Sheet: | A1 |
| Date: | 05.10.2021 |
| Drawn by: | DH |
| Checked by: | RH |
| Project Number: | 1229 |
| Drawing Number: | A DR 002 |
| Description: | Proposed Site Plan |
| Rev: | F |

Notes

Jennings Design Associates take no responsibility for any dimensions obtained by scaling from this drawing. If no dimension is shown the recipient must ascertain the dimension specifically from the Architect or by site measurement. Supplying this drawing in digital form is solely for convenience and no reliance may be placed on digital data. All data must be checked against hard copy. Dimensions must be checked on site. Any discrepancies must be reported to the Architect immediately. This drawing is copyright of Jennings Design Associates

-  Existing Building
-  Demolished Existing Building
-  New Building

Volume Calculations

Existing Building - 892m³
Proposed Building - 1207m³

35% Increase

14.0m² Demolished Wall

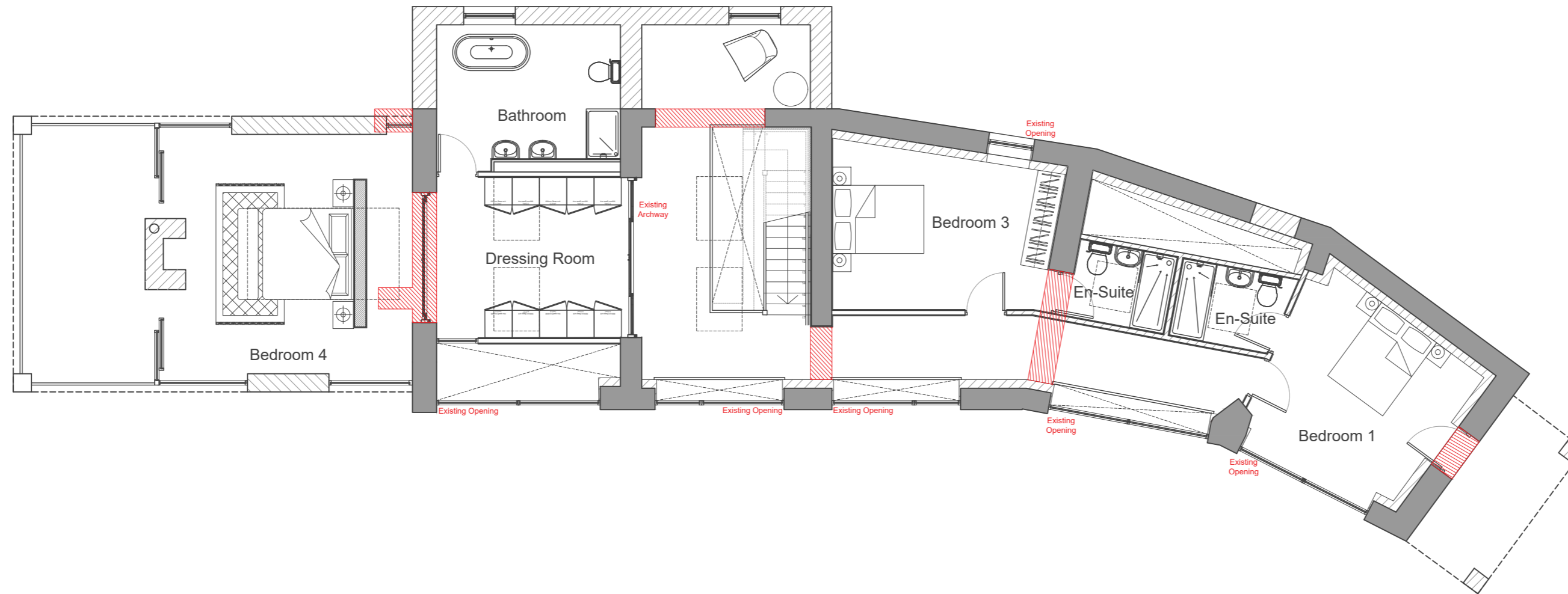

Proposed FF Plan

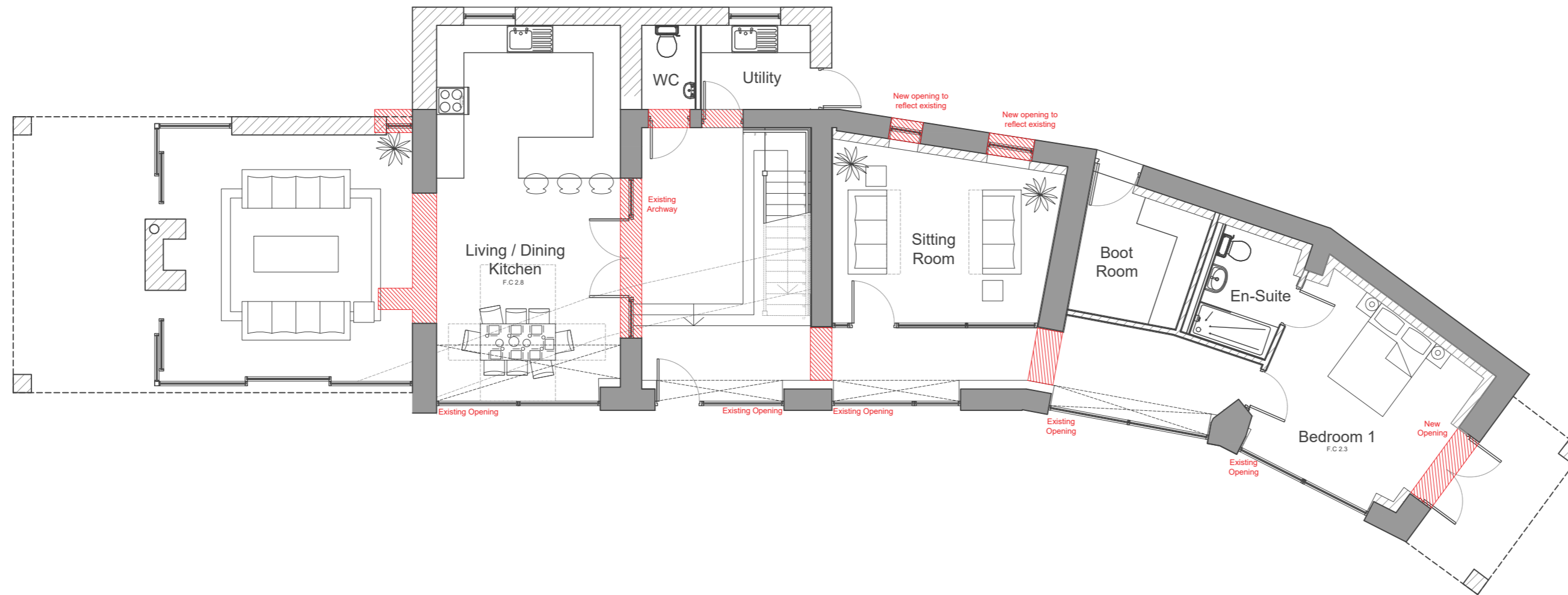

Proposed GF Plan

| | | | |
|-----|---|------------|----|
| C | Amendments made to planning comments | 14.03.22 | DH |
| B | Rear windows adjusted | 19.10.2021 | DH |
| A | Windows to the sitting room and bedroom amended | 13.10.2021 | DH |
| Rev | Description | Date | By |

jda architects
 info@jda-architects.com
 www.jda-architects.com
 manchester: 0161 336 5011
 liverpool: 0151 665 0112

| | |
|-----------------|------------------------|
| Client: | MPS Construction Ltd |
| Project: | Hollywood Road, Mellor |
| Project Status: | PL - Planning |
| Scale: | @ Original Size |
| 1:100 | A2 |
| Date: | 11.08.2021 |
| Drawn By: | DH |
| Checked By: | RH |

| | | | | | |
|----------------|----------------------|----------------|---|----|-----|
| Project Number | 1229 | Drawing Number | A | DR | 004 |
| Description | Proposed Floor Plans | | | | |
| Rev | C | | | | |

Scale 1:100

Notes

Jennings Design Associates take no responsibility for any dimensions obtained by scaling from this drawing. If no dimension is shown the recipient must ascertain the dimension specifically from the Architect or by site measurement. Supplying this drawing in digital form is solely for convenience and no reliance may be placed on digital data. All data must be checked against hard copy. Dimensions must be checked on site. Any discrepancies must be reported to the Architect immediately. This drawing is copyright of Jennings Design Associates



Proposed Front Elevation



Proposed Left Elevation

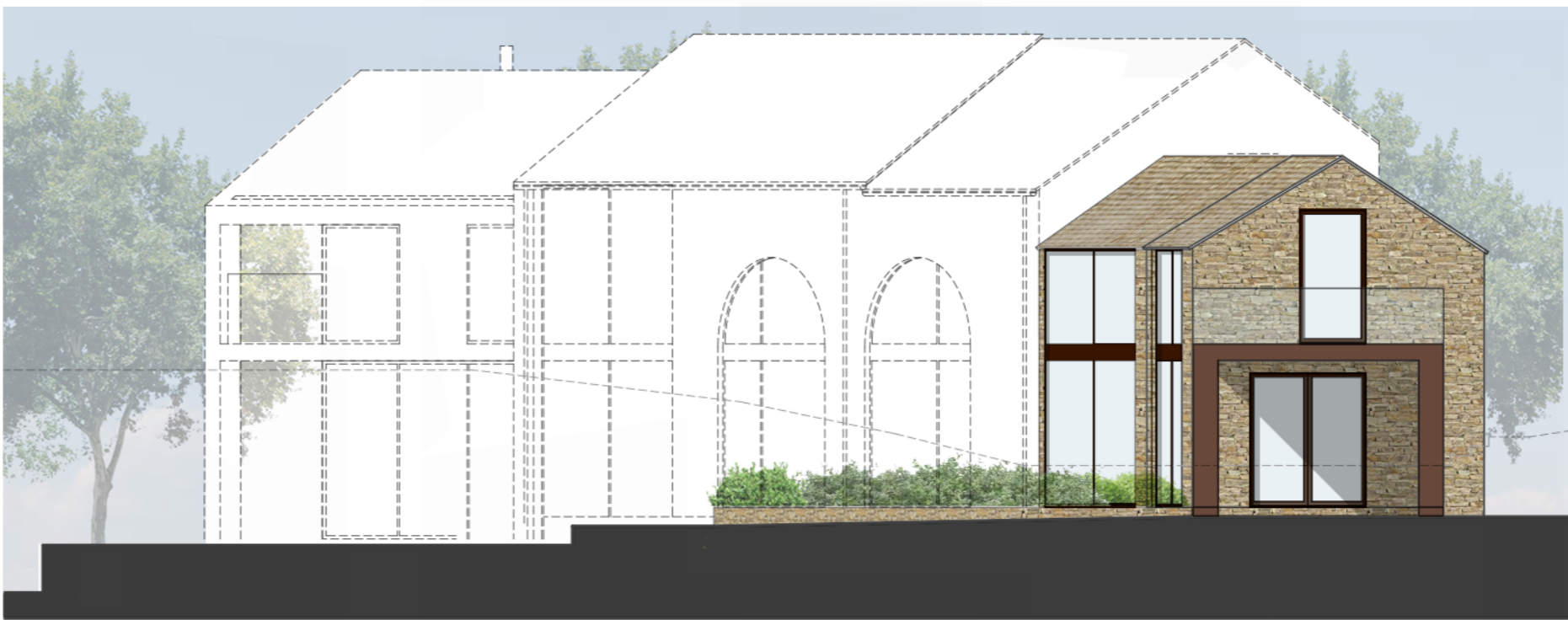

Proposed Right Elevation



Proposed Rear Elevation

| | | | |
|-----|--|----------|----|
| C | Amendments made to planners comments | 14.03.22 | DH |
| B | Windows to the rear elevations amended | 18.10.21 | DH |
| A | Windows to the rear elevations amended | 13.10.21 | DH |
| Rev | Description | Date | By |

jda architects
 info@jda-architects.com
 www.jda-architects.com
 manchester: 0161 336 5011
 liverpool: 0151 665 0112

| | |
|-----------------|------------------------|
| Client: | MPS Construction |
| Project: | Hollywood Road, Mellor |
| Project Status: | PL - Planning |
| Scale: | 1:100 |
| Original Size: | A2 |
| Date: | 11.08.2021 |
| Drawn By: | DH |
| Checked By: | RH |

| | | | | | |
|----------------|---------------------|----------------|---|----|-----|
| Project Number | 1229 | Drawing Number | A | DR | 005 |
| Description | Proposed Elevations | | | | Rev |
| | | | | | C |

Scale 1:100

Z:\1229 - Hollywood Road, Mellor\Drawings\Live\1229_A_DR_005 Proposed Elevations.dwg

Notes



Jennings Design Associates take no responsibility for any dimensions obtained by scaling from this drawing. If no dimension is shown the recipient must ascertain the dimension specifically from the Architect or by site measurement. Supplying this drawing in digital form is solely for convenience and no reliance may be placed on digital data. All data must be checked against hard copy. Dimensions must be checked on site. Any discrepancies must be reported to the Architect immediately. This drawing is copyright of Jennings Design Associates.

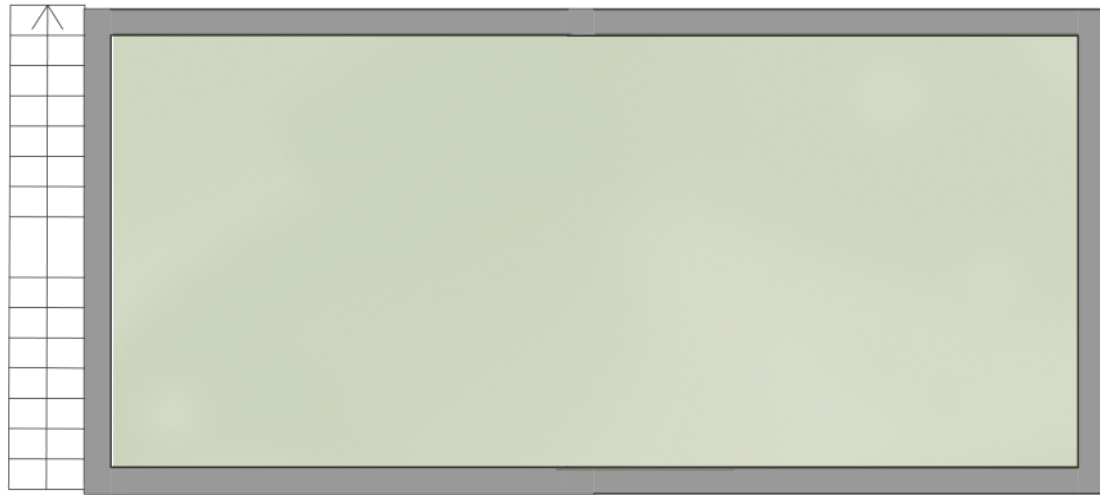

Proposed Roof Plan



Proposed Front Elevation



Proposed Left Elevation



Proposed Right Elevation

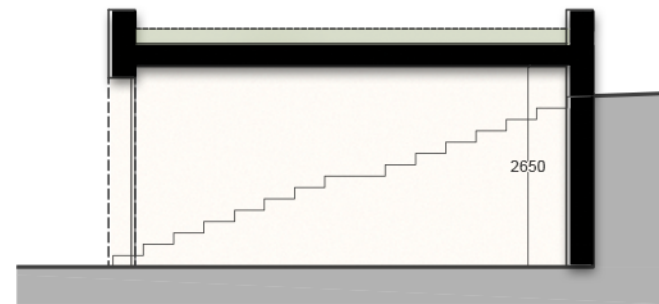

Proposed A-A Section

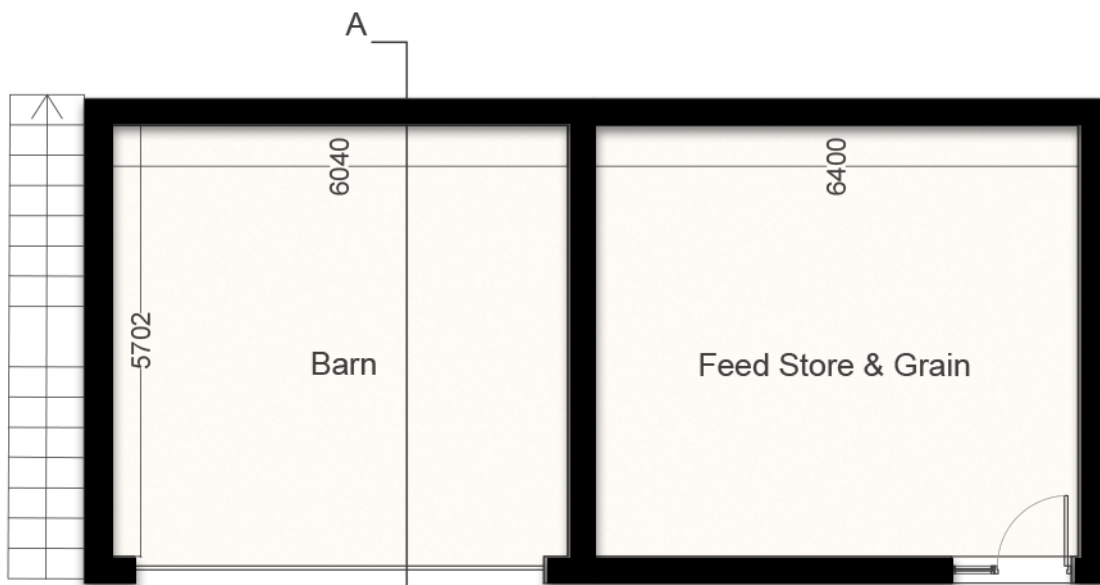

Proposed GF Plan

| Rev | Description | Date | By |
|-----|------------------------------------|------------|----|
| C | Roof Plan Updated | 18.10.2021 | DH |
| B | Size of the Barn Amended and Store | 13.10.2021 | DH |
| A | Title Amended | 11.10.2021 | DH |

jda architects
 info@jda-architects.com
 www.jda-architects.com
 manchester: 0161 336 5011
 liverpool: 0151 665 0112







| | |
|-----------------|------------------------------------|
| Client: | MPS Construction Ltd |
| Project: | Hollywood Road, Mellor |
| Project Status: | PL - Planning |
| Scale: | 1:100 |
| Original Size: | A3 |
| Date: | 21.09.2021 |
| Drawn By: | DH |
| Checked By: | RH |
| Project Number: | 1229 |
| Drawing Number: | A |
| Description: | Proposed Barn Plans and Elevations |
| Rev: | C |

0 1m 2m Scale 1:100

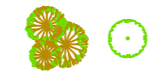
Z:\1229 - Hollywood Road, Mellor\Drawings\Live\plans\1229_A_DR_006_Proposed Barn Plans and Elevations.dwg

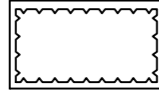

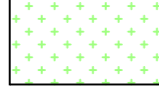
LEGEND

-  PROPOSED SPECIMEN TREE
-  PROPOSED FEATURE MULTI-STEM/ SMALL TREE
-  PROPOSED SPRUCE (*Picea abies*)
-  PROPOSED SHRUB PLANTING
-  PROPOSED GRASS VERGE/ LAWN
-  PROPOSED WILDFLOWER GRASSLAND
-  PROPOSED RETAINED WALL

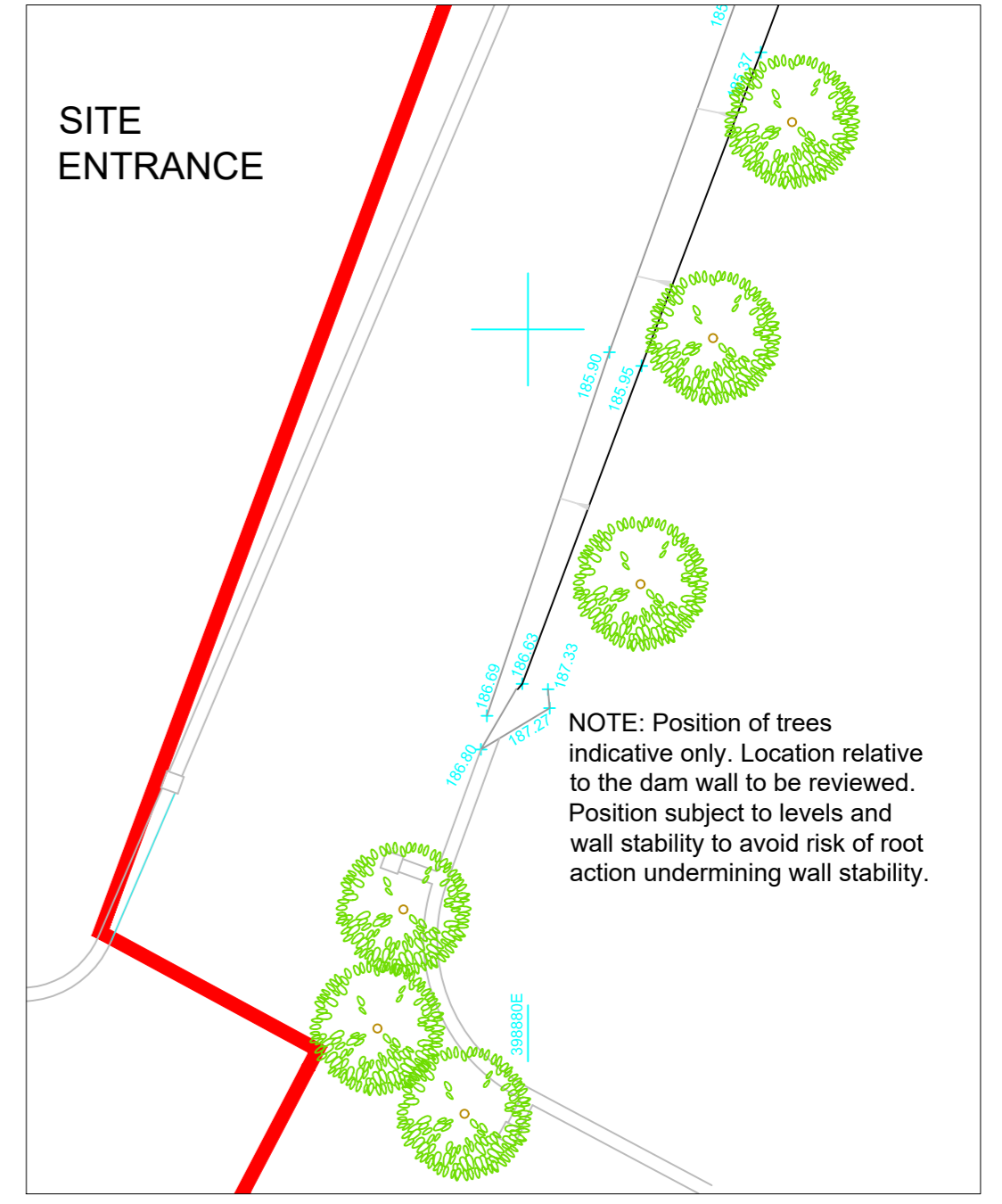

Revisions:

| Rev: | Date: | Description: |
|------|----------|-----------------------|
| P00 | 18.10.21 | First issue |
| P01 | 2.11.21 | Entrance trees added. |

Charnwood Landscape Design Limited
 Quatro House □ Lyon Way □ Frimley Road □ Camberley □ Surrey □ GU16 7ER
 Tel : 01433 631960 Email : info @ cdl.co.uk

| Job | Scale | Date |
|----------------------|----------------|-----------|
| HOLLY HEAD | 1:150 @ A2 | August 21 |
| Drawing Name | Dwg no. | Rev. |
| Landscape Masterplan | CLDL-2403-0101 | P01 |